Supplement

to the

North Carolina Medical Journal

RECEIVED
DEC 20 1967
DIVISION OF
HEALTH AFFAIRS LIBRARY

December, 1967

Officers, Committees, Commissions

and

Rosters of Members

of

The Medical Society of the State

of

North Carolina

Alphabetical Listing and Roster by Counties

PRICE OF SUPPLEMENT — $5.00 (Plus N. C. Sales Tax)

Extra Copies May Be Obtained from James T. Barnes, Business Manager

203 Capital Club Building, Raleigh, N. C. 27602

834-2547

The Use Of This Roster As A Mailing List Is Prohibited Except By Specific Authority

AN EMPTY APPOINTMENT BOOK . . .

because you're sick or hurt and can't work.

Even for a short time, an empty appointment book will mean some financial loss. But if disability stretches into months, perhaps years, then you can well realize what this could mean to your practice, your savings and your investment program. Many professional men in North Carolina have relied on Mutual of Omaha's INCOME PROTECTION PLAN to help prevent this kind of situation from ever happening. It's least-cost coverage that provides generous monthly cash benefits (in the amount you select) when you're laid up by illness or injury. These cash payments are "tax-free" to spend any way you decide: to help meet your family's regular living expenses . . . to help keep your nurse on the payroll . . . even to help pay medical bills. Get in touch with your local Mutual of Omaha representative today . . . or send the coupon below for complete free details and low cost on this program of personal protection for professional men.

J. A. MORAN
General Agent
810 Princess Street
Wilmington, N. C. 28402

G. A. RICHARDSON
General Agent
720 Peters Creek Parkway
Winston-Salem, N. C. 27102

J. P. GILES
General Agent
760 Merrimon Avenue
Asheville, N. C. 28804

The Greatest Name in Health Insurance

Mutual OF OMAHA

MUTUAL OF OMAHA INSURANCE COMPANY
Life Insurance Affiliate: United of Omaha
Home Office: Omaha, Nebraska

Mutual of Omaha Insurance Company
3316 Farnam, Omaha, Nebr. 68131
Please rush full details on Mutual of Omaha's low-cost Income Protection Plan for professional men.

Name .....

Address .....

City .....

State ..... Zip Code

Supplement to the

North Carolina Medical Journal

December, 1967

The Medical Society of the State of North Carolina

OFFICERS, COMMITTEES, COMMISSIONS AND ROSTER OF MEMBERS

Alphabetical Listings and Roster by Counties

The roster information of the members of the State Medical Society contained in this publication may not be used as a general mailing list without specific authority from the Executive Director of the State Society, who is Business Manager of the North Carolina Medical Journal. Such authority may not be granted without the requirement of the review and approval by the Business Manager of any material to be mailed in a general mailing list to the members of the State Society.

CONTENTS

Officers 3
Headquarters Staff 4
Commissions 9
Committees 10
Boards 22
Councilor Districts 23
Alphabetical List of Members 25
Key to Specialties 93
Fifty Year Club 95
Roster of Members by Counties 101
Necrology 182

Second-class postage paid at the Post Office at Fuquay-Varina, North Carolina 27526. Copyright 1967 by the Medical Society of the State of North Carolina

The New Enlarged Program of

DISABILITY INSURANCE

APPROVED AND SPONSORED BY

The Medical Society of the State of North Carolina

FOR ITS MEMBERS SINCE 1940

PLANS DESIGNED TO MEET PRESENT DAY NEEDS UP TO

- $250.00 WEEKLY DISABILITY INCOME BENEFITS ($1,080.00 monthly)
- $20.00 PER DAY EXTRA HOSPITAL BENEFIT (Optional)

PLAN L-7 (Basic)

SEMI-ANNUAL PREMIUMS

Lifetime Accident and 7 years Sickness

Weekly Benefits	Dismemberment Benefits	Principal Sum for Accidental Death	Premium Age 40 and Over	†Reduced Premium To Age 40
$250.00	Up to $50,000.00	$5,000.00	$244.50	$183.50
$200.00	Up to $40,000.00	$5,000.00	$196.50	$147.50
$150.00	Up to $30,000.00	$5,000.00	$148.50	$111.50
$100.00	Up to $20,000.00	$5,000.00	$100.50	$ 75.50

PLAN L-65 (Long Term)

SEMI-ANNUAL PREMIUMS

Lifetime Accident and for Sickness, from Inception of Disability to Your Attainment of Age 65 Up to 2 Years from Age 65 to Age 70

Weekly Benefits	Dismemberment Benefits	Principal Sum for Accidental Death	Premium Age 40 and Over	†Reduced Premium To Age 40
$250.00	Up to $50,000.00	$5,000.00	$292.00	$219.25
$200.00	Up to $40,000.00	$5,000.00	$234.50	$176.00
$150.00	Up to $30,000.00	$5,000.00	$177.00	$133.00
$100.00	Up to $20,000.00	$5,000.00	$119.50	$ 89.75
The premiums for Plan L-65 will be reduced to the same premium as for Plan L-7 at age 58.				

Note: The above rates **do not** increase at age 50, or even at age 60!

†On attaining age 40, age 40 rates apply on renewal.

J. L. CRUMPTON, State Mgr.

J. Slade Crumpton, Assistant State Manager
Professional Group Disability Division
COMMERCIAL INSURANCE COMPANY OF NEWARK, N. J.
Member, Continental Insurance Companies Group of New York

Box 147, Durham, N. C.

If more information is needed or help desired in completing your enrollment, please call us collect:
Area Code 919—Phone 682-5497.

OFFICERS — 1967-1968

President: ROBERT A. ROSS, M.D., UNC Ob-Gyn Clinic, Chapel Hill
President-Elect: DAVID G. WELTON, M.D., 1012 Kings Drive, Charlotte 28207
First Vice-President: EDGAR T. BEDDINGFIELD, JR., M.D., Community Clinic, Stantonsburg
Second Vice-President: JAMES S. RAPER, M.D., 103 Doctors Bldg., Asheville
Secretary: CHARLES W. STYRON, M.D., 615 St. Mary's St., Raleigh
Speaker: DONALD B. KOONCE, M.D., 408 N. 11th Street, Wilmington
Vice-Speaker: ROBERT L. GARRARD, M.D., 800 N. Elm Street, Greensboro
Past President: FRANK W. JONES, M.D., Rt. 3, Westlake Hills, Newton
Executive Director: MR. JAMES T. BARNES, 203 Capital Club Bldg., Raleigh

COUNCILORS — 1967-1970

First District: WILLIAM H. ROMM, M.D., Box 26, Moyock
Vice Councilor: EDWARD G. BOND, M.D., Chowan Medical Center, Edenton
Second District: ERNEST W. LARKIN, JR., M.D., 211 N. Market St., Washington
Vice Councilor: R. VERNON JETER, M.D., Plymouth Clinic, Plymouth
Third District: FRANK R. REYNOLDS, M.D., 1613 Dock St., Wilmington
Vice Councilor: JOHN T. DEES, M.D., Box 815, Burgaw
Fourth District: HARRY H. WEATHERS, M.D., Central Medical Clinic, Roanoke Rapids
Vice Councilor: ROBERT H. SHACKLEFORD, M.D., 115 W. Main St., Mount Olive
Fifth District: HARRY H. SUMMERLIN, M.D., 203 Atkinson St., Laurinburg
Vice Councilor: CHARLES A. S. PHILLIPS, M.D., Pinehurst Surgical Clinic, Pinehurst
Sixth District: JOHN GLASSON, M.D., 306 S. Gregson St., Durham
Vice Councilor: THOMAS C. WORTH, M.D., Rex Hospital, Raleigh
Seventh District: CHARLES L. STUCKEY, M.D., 1515 Elizabeth Ave., Charlotte
Vice Councilor: JESSE CALDWELL, JR., M.D., 114 W. Third Ave., Gastonia
Eighth District: LOUIS DES. SHAFFNER, M.D., 300 S. Hawthorne Road, Winston-Salem
Vice Councilor: RICHARD A. KELLY, M.D., 1116 Grove St., Greensboro
Ninth District: PAUL MCN. DEATON, M.D., 766 Hartness Road, Statesville
Vice Councilor: THOMAS E. FITZ, M.D., 11 13th Avenue, N. E., Hickory
Tenth District: GEORGE G. GILBERT, M.D., One Doctors Park, Asheville
Vice Councilor: ERNEST H. STINES, M.D., Midway Medical Center, Canton

SECTION CHAIRMEN — 1967-1968

General Practice of Medicine: ROSE PULLY, M.D., 1007 1/2 N. College St., Kinston
Internal Medicine: NEWTON G. PRITCHETT, M.D., 800 St. Mary's St., Raleigh
Ophthalmology & Otolaryngology: HOKE S. NASH, JR., M.D., 1600 E. Third St., Charlotte
Surgery: MICHAEL F. KELEHER, M.D., 311 Doctors Bldg., Asheville
Pediatrics: MARY M. MCLEOD, M.D., Drawer 1047, Sanford
Obstetrics & Gynecology: C. DONALD CHRISTIAN, M.D., Duke Hospital, Durham
Public Health & Education: MELVIN F. EYERMAN, M.D., 1010 15th Avenue, NW, Hickory
Neurology & Psychiatry: ROBERT W. WHITENER, M.D., 1024 Prof. Village, Greensboro
Radiology: JAMES F. MARTIN, M.D., Bowman Gray, Winston-Salem
Pathology: LUTHER W. OEHLBECK, JR., M.D., Drawer 680, Lenoir
Anesthesiology: ALBERT R. HOWARD, M.D. 3035 S. Fairway Drive, Burlington
Orthopaedics & Traumatology: JOHN L. WOOTEN, M.D., 6 Medical Pavilion, Greenville
Student AMA Chapters: MR. PAUL STAGG, Bowman Gray, Winston-Salem

DELEGATES TO THE AMERICAN MEDICAL ASSOCIATION

For 2 year term beginning January 1, 1967:
DONALD B. KOONCE, M.D., 408 N. 11th St., Wilmington
Alternate: FRANK W. JONES, M.D., Rt. 3, Westlake Hills, Newton
JOHN R. KERNODLE, M.D., Kernodle Clinic, Burlington
Alternate: D. E. WARD, JR., M.D., 2604 N. Elm St., Lumberton
For 2 year term beginning January 1, 1968:
ELIAS S. FAISON, M.D., 1012 Kings Drive, Charlotte
Alternate: JOHN S. RHODES, M.D., 700 W. Morgan St., Raleigh
AMOS N. JOHNSON, M.D., Box 158, Garland
Alternate: EDGAR T. BEDDINGFIELD, M.D., Community Clinic, Stantonsburg

STAFF OF HEADQUARTERS OFFICE

Executive Director—MR. JAMES T. BARNES, Raleigh
Assistant Executive Director—MR. WILLIAM N. HILLIARD, Raleigh
Assistant to Executive Director—MR. BRYANT PARIS, Raleigh
Assistant and Education Consultant—MISS KAY K. ZEIGLER, Raleigh
Bookkeeper-Operations Accountant—MR. GARLAND R. PACE, Raleigh
Director, Office Operations—MRS. LARUE KING, Raleigh
Membership Secretary—MRS. LOUISE P. PARRISH, Raleigh
Advertising Secretary—MRS. ETTA GRAY B. ARRINGTON, Raleigh
Headquarters Secretary—MRS. JANIE P. BROWN, Raleigh
Public Relations Secretary—MISS KATHERINE LANGDON, Raleigh
Physician Placement and Rural Health Secretary—MRS. DEANNA M. GODWIN, Raleigh
Correspondence Unit Secretary—MRS. WINIFRED H. MASSEY, Raleigh
Secretary and Assistant for Auxiliary Operations—

ASSOCIATED CREDIT BUREAUS OF AMERICA, INC. MEDICAL CREDITS DIVISION

Associated Credit Bureaus of N. C.

P. O. Box 300

Greensboro, North Carolina

THIS IS NEWS . . . BUT NOT REALLY

An increase of over $2,100,000 in our dividend scale for 1967 . . . an increased interest rate on funds left with the company . . . extended benefits and privileges to existing policyholders.

These specifics are news, and fine news for our present and prospective policyholders alike.

Yet this sort of announcement is old hat. New England Life has raised its dividend scale, wholly or partially, in 12 of the past 14 years. Interest rate increases have long kept pace with the nation's economic health and the making retroactive of new benefits and privileges is a habit as old as the oldest mutual life insurance company in America—New England Life.

* * *

We are proud to list below the roster of our North Carolina associates. We commend them to you for their educational attainments, sales and service records, and professional competence. They comprise our Company's "LEADING SOUTHERN AGENCY."

ASHEVILLE:

Henry Colton, CLU

HIGH POINT:

George Clark, CLU
Ed Lyon

STATESVILLE:

Tom White

CHARLOTTE:

Delbert Bowles
Rich Cowhig, CLU
Alan Crowley, CLU

RALEIGH:

Eddie Bagwell
Carlyle Morris
Reid Towler, CLU

WILMINGTON:

Meares Harriss, CLU
Pete MacQueen, III
Alex Urquhart, CLU

DURHAM:

Ken Taylor, CLU

ROCKY MOUNT:

George Valentine

WILSON:

B. B. Plyler, Jr., CLU

HICKORY:

Reid Lineberger
Robert Lineberger
Ken Zahner

WINSTON-SALEM:

Fred Farmer

ARCHIE CARROLL, CLU
General Agent
612 Wachovia Building
Charlotte, N. C.

New England Life

OVERHEAD EXPENSE POLICY

Covers your office overhead while you are disabled, up to $1,000.00 Per month

Monthly Expense Benefit	Under Age 40 Annual Premium	Ages 40-49 Annual Premium	Ages 50-59 Annual Premium	Ages 60-69* Annual Premium
$ 200	$ 28.00	$ 34.00	$ 40.00	$ 64.00
300	42.00	51.00	60.00	96.00
400	56.00	68.00	80.00	128.00
500	70.00	85.00	100.00	160.00
600	84.00	102.00	120.00	192.00
700	98.00	119.00	140.00	224.00
800	112.00	136.00	160.00	256.00
900	126.00	153.00	180.00	288.00
1,000	140.00	170.00	200.00	320.00

*Renewal only. **Premiums apply at age of entry and at attained age on renewal.**
Semi-annual premium rates are one-half the annual rate plus fifty cents.

BENEFITS PAYABLE FROM THE 1ST DAY OF DISABILITY PROVIDED DISABILITY IS TOTAL AND CONTINUOUS FOR 31 DAYS

approved by

The Medical Society of North Carolina for Its Members

Write or Call for information

Ralph J. Golden Insurance Agency

Ralph J. Golden Associates

Robert Exum, Jr. Ralph J. Golden Henry Maclin IV J. M. Moore

108 East Northwood Street

Across Street from Cone Hospital
GREENSBORO, N. C.

Phones: BRoadway 5-3400 BRoadway 5-5053

Committees and Organizations

Schedule of Committee and Commission Appointments—1967-68

NOTE: The Committees listed herein have been authorized by President Robert A. Ross, M.D., and/or are required under the Constitution and By-Laws.

Particular note should be taken of the authorization of the House of Delegates of a Commission form of organizational activity and that all Committees, excepting Committee on Nominations, Committee on Negotiations, and Mediation Committee, are segregated under the respective Commission in which the function of the committee logically rests. This will tend to eliminate overlapping and duplication in activity programs and result in coordination of the work of the Society in a manner to lessen the work of the delegates in the Annual Meeting of the House of Delegates.

(The President, Secretary and Executive Director of the Society are ex-officio members of all committees and, along with the Commission Chairman, should receive notice of meetings, agenda and minutes of Committee meetings during the activity year.)

I. ADMINISTRATION COMMISSION

Wayne J. Benton, M.D., CHAIRMAN
2320 Battleground Road
Greensboro, North Carolina

Committee Listing

1. **Finance, Committee on (I-1)** — No. 21
   Wayne J. Benton, M.D., CHAIRMAN
   2320 Battleground Road, Greensboro
2. **Headquarters Facility & Planning, Com. on (I-2)** — No. 22
   A. Hewitt Rose, Jr., M.D., CHAIRMAN
   2009 Clark Avenue, Raleigh
3. **Insurance, Committee on Professional (I-3)** — No. 26
   John C. Burwell, Jr., M.D., CHAIRMAN
   1026 Professional Village, Greensboro
4. **Retirement Saving Plan Committee (I-4)** — No. 45
   Jesse Caldwell, Jr., M.D., CHAIRMAN
   114 W. Third Ave., Gastonia

II. ADVISORY AND STUDY COMMISSION

Mark McD. Lindsey, M.D., CHAIRMAN
Hamlet Hospital, Hamlet

1. **American Medical Education & Research Foundation, Com. on (AMERF) (II-1)** — No. 1
   William L. Fleming, M.D., CHAIRMAN
   UNC School of Medicine, Chapel Hill
2. **Anesthesia Study, Com. on (II-2)** — No. 2
   Luther C. Hollandsworth, M.D., CHAIRMAN
   Sherwood Forrest, Rt. 2, Chapel Hill
3. **Appalachia, Committee on (II-3)** — No. 3
   T. Lynch Murphy, M.D., CHAIRMAN
   116 Rutherford St., Salisbury
4. **Auxiliary & Archives of History, Com. Adv. to (II-4)** — No. 7
   Roscoe D. McMillan, M.D., CHAIRMAN
   Box 232, Red Springs
5. **Cancer, Committee on (II-5)** — No. 11
   D. E. Ward, Jr., M.D., CHAIRMAN
   2604 N. Elm St., Lumberton
6. **Constitution & By-Laws, Com. on (II-6)** — No. 15
   Louis deS. Shaffner, M.D., CHAIRMAN
   300 S. Hawthorne Road, Winston-Salem
7. **Motor Vehicles, Com. Advisory to N. C. Department of (II-7)** — No. 33
   John W. Morris, M.D., CHAIRMAN
   Box 669, Morehead City
8. **Nursing, Com. of Physicians on (II-8)** — No. 37
   Frederick C. Hubbard, M.D., CHAIRMAN
   Box 30, N. Wilkesboro
9. **Student AMA Chapters in North Carolina, Com. Adv. to (SAMA) (II-9)** — No. 48
   William P. J. Peete, Jr., M.D., CHAIRMAN
   Duke Univ. Med. Ctr., Durham

III. ANNUAL CONVENTION COMMISSION

Paul F. Maness, M.D., CHAIRMAN
328 W. Davis Street, Burlington

1. **Arrangements, Committee on (III-1)** — No. 4
   Charles W. Styron, M.D., CHAIRMAN
   615 St. Mary's Street, Raleigh
2. **Audio-Visual Scientific Postgraduate Instruction, Com. on (III-2)** — No. 6
   John C. Grier, Jr., M.D., CHAIRMAN
   Box 791, Pinehurst
3. **Awards, Committee on Scientific (III-3)** — No. 8
   Lester A. Crowell, Jr., M.D., CHAIRMAN
   816 South Aspen Street, Lincolnton
4. **Credentials, Com. on (III-4)** — No. 16
   Charles B. Wilkerson, Jr., M.D., CHAIRMAN
   100 S. Boylan Ave., Raleigh
5. **Exhibits, Com. on Scientific (III-5)** — No. 18
   Robert E. Miller, M.D., CHAIRMAN
   1822 Brunswick Ave., Charlotte
6. **Necrology, Com. on (III-6)** — No. 34
   Charles H. Pugh, M.D., CHAIRMAN
   Box 1478, Gastonia
7. **Scientific Works, Com. on (III-7)** — No. 47
   Warner Wells, M.D., CHAIRMAN
   N. C. Memorial Hospital, Chapel Hill

IV. PROFESSIONAL SERVICE COMMISSION
J. Henry Cutchin, Jr., M.D., CHAIRMAN
Sherrills Ford

1. **Blue Shield, Com. on (IV-1)** No. 10
Roy S. Bigham, Jr., M.D., CHAIRMAN
1708 E. Fourth Street, Charlotte
2. **Hospital & Professional Relations and Liaison to N. C. Hospital Association (IV-2)** No. 23
Jack W. Wilkerson, M.D., CHAIRMAN
Greenville Clinic, Greenville
3. **Industrial Commission, Com. to Work with N. C. (IV-3)** No. 24
James S. Mitchener, Jr., M.D., CHAIRMAN
Box 1599, Laurinburg
4. **Insurance Industry Committee (IV-4)** No. 25
Jack E. Mohr, M.D., CHAIRMAN
P. O. Box 431, Lumberton
5. **OCHAMPUS, Com. on (IV-5)** No. 39
David M. Cogdell, M.D., CHAIRMAN
911 Hay Street, Fayetteville
6. **Physical & Vocational Rehabilitation, Com. on (IV-6)** No. 41
H. Robert Brashear, Jr., M.D., CHAIRMAN
N. C. Memorial Hospital, Chapel Hill
7. **Public Welfare, Com. Adv. to N. C. Dept. (IV-7)** No. 43
Everett I. Bugg, Jr., M.D., CHAIRMAN
Broad & Englewood Sts., Durham
8. **Task Force on Title XIX (SSA), Ad Hoc Com. on (IV-8)** No. 49
George W. Paschal, Jr., M.D., CHAIRMAN
1110 Wake Forest Road, Raleigh
9. **Utilization Committee (IV-9)** No. 50
H. Fleming Fuller, M.D., CHAIRMAN
Kinston Clinic, Kinston

V. PUBLIC RELATIONS COMMISSION
Marvin N. Lymberis, M.D., CHAIRMAN
1600 E. Third Street
Charlotte

1. **Association of Professions, Com. on (V-1)** No. 5
John R. Kernodle, M.D., CHAIRMAN
Kernodle Clinic, Burlington
2. **Community Health (Rural & Urban), Com. on (V-2)** No. 14
Edward L. Boyette, M.D., CHAIRMAN
P. O. Box 65, Chinquapin
3. **Disaster Medical Care, Com. on (V-3)** No. 17
George A. Watson, M.D., CHAIRMAN
306 S. Gregson St., Durham
4. **Eye Care and Eye Bank, Com. on (V-4)** No. 19
Shahane R. Taylor, Jr., M.D., CHAIRMAN
348 N. Elm St., Greensboro
5. **Legislation, Com. on (V-5)** No. 27
Edgar T. Beddingfield, Jr., M.D., CHAIRMAN
Community Clinic, Stantonsburg
6. **Medical-Legal Committee (V-6)** No. 30
Julius A. Howell, M.D., CHAIRMAN
Bowman Gray, Winston-Salem
7. **Pharmacy, Com. Liaison to N. C. Association (V-7)** No. 40
John T. Dees, M.D., CHAIRMAN
P. O. Box 248, Burgaw
8. **Public Relations, Com. on (V-8)** No. 42
Philip Naumoff, M.D., CHAIRMAN
1012 Kings Drive, Charlotte

VI. PUBLIC SERVICE COMMISSION
Thomas G. Thurston, M.D., CHAIRMAN
512 Mocksville Avenue, Salisbury

1. **Child Health & Infectious Diseases, Com. on (VI-1)** No. 12
Richard S. Kelly, M.D., CHAIRMAN
Box 3137, Fayetteville
2. **Chronic Illness, TB and Heart Disease, Com. on (VI-2)** No. 13
D. A. McLaurin, M.D., CHAIRMAN
Box 36, Garner
3. **Family and Marriage Counselling, Com. on (VI-3)** No. 20
Eugene B. Linton, M.D., CHAIRMAN
Bowman Gray, Winston-Salem
4. **Maternal Health, Com. on (VI-4)** No. 28
W. Joseph May, M.D., CHAIRMAN
121 Professional Bldg., Winston-Salem
5. **Medicine and Religion, Com. on (VI-5)** No. 31
Jack W. Wilkerson, M.D., CHAIRMAN
Greenville Clinic, Greenville
6. **Mental Health, Com. on (VI-6)** No. 32
John L. McCain, M.D., CHAIRMAN
Wilson Clinic, Wilson
7. **Occupational Health, Com. on (VI-7)** No. 38
Donald D. Weir, M.D., CHAIRMAN
N. C. Memorial Hospital, Chapel Hill
8. **School Health, Com. on (VI-8)** No. 46
Millard B. Bethel, M.D., CHAIRMAN
Box 949, Raleigh

VII. MEDIATION, COMMITTEE ON No. 29
(Not a Commission By-Law Provided)
Amos N. Johnson, M.D., CHAIRMAN
Garland

VIII. NEGOTIATIONS, COMMITTEE ON No. 35
(Not a commission By-Law provided)
William F. Hollister, M.D., CHAIRMAN
Pinehurst Surgical Clinic, Pinehurst

IX. NOMINATIONS, COMMITTEE ON No. 36
(Not a Commission constitutionally provided)
J. Henry Cutchin, Jr., M.D., CHAIRMAN
Sherrills Ford

NOTE: Superior figures (eq.21) indicate the component County Society from which the member emanates, as in the Membership List of the Roster.

1. **Committee on American Medical Education and Research Foundation (AMERF) (10) II-1**

William L. Fleming, M.D.,[32] CHAIRMAN
UNC School of Medicine, Chapel Hill 27514
Eben Alexander, Jr., M.D.[34]
Bowman Gray, Winston-Salem 27103
Bryant L. Galusha, M.D.[60]
Charlotte Memorial Hospital, Box 2554, Charlotte 28201
Ralph B. Garrison, M.D.[77]
Box 1169, Hamlet 28345
Benjamin F. Huntley, M.D.[34]
191 Professional Bldg., Winston-Salem 27103
Jack S. Billings, M.D.[34]
Rural Hall 27045
Ralph S. Morgan, M.D.[50]
Box 668, Sylva 28779
William P. J. Peete, M.D.[32]
Duke Univ. Med. Ctr., Box 3711, Durham 27706
A. J. Tannenbaum, M.D.[41]
1001 N. Elm St., Greensboro 27401
Vernon W. Taylor, Jr., M.D.[86]
815 N. Bridge St., Elkin 28621

2. **Committee on Anesthesia Study (11) II-2**

Luther C. Hollandsworth, M.D.,[32] CHAIRMAN
Sherwood Forrest, Rt. 2, Chapel Hill 27514
Ivan W. Brown, Jr., M.D.[32]
Duke University Medical Center, Durham 27706
Edgar Ted Chandler, M.D.[18]
1029 16th Ave. Pl., N. W., Hickory 28601
Sara J. Dent, M.D.[32]
Duke Hospital, Box 3217, Durham 27706
John C. Doerr, M.D.[92]
621 W. Jones Street, Raleigh, 27603
Joseph S. Hiatt, Jr., M.D.[63]
Pinehurst Med. Ctr., Pinehurst 28374
John R. Hoskins, III, M.D.[11]
140 Doctors Bldg., Asheville 28801
Albert R. Howard, M.D.[1]
3035 S. Fairway Dr., Burlington 27215
Will C. Sealy, M.D.[32]
Duke Hospital, Durham 27706
Bill Joe Swan, M.D.[13]
761 Arbor St., N. E., Concord 28025
Arthur E. Davis, Jr., M.D.[92]
Rex Hospital, Raleigh 27603

3. **Committee on Appalachia (5) (II-3)**

T. Lynch Murphy, M.D.,[80] CHAIRMAN
116 Rutherford St., Salisbury 28144
George G. Gilbert, M.D.[11]
1 Doctors Park, Asheville 28801
Charles L. Stuckey, M.D.[60]
1515 Elizabeth Ave., Charlotte 28204
Louis deS. Shaffner, M.D.[34]
300 S. Hawthorne Rd., Winston-Salem 27103
Paul McN. Deaton, M.D.[49]
Box 1068, Statesville 28677

4. **Committee on Arrangements (3) (3 consultants) III-1**

Charles W. Styron, M.D.,[92] CHAIRMAN
615 St. Mary's St., Raleigh 27605
Joseph S. Hiatt, Jr., M.D.[63]
Pinehurst Med. Clinic, Pinehurst 28374
William F. Hollister, M.D.[63]
Pinehurst Surgical Clinic, Box 1068, Pinehurst 28374
Chalmers R. Carr, M.D.,[60] (consultant)
1822 Brunswick Avenue, Charlotte 28207
Michael T. Pishko, M.D.,[63] (consultant)
Pinehurst Surgical Clinic, Pinehurst 28374
George W. Paschal, Jr., M.D.,[92] (consultant)
1110 Wake Forest Road, Raleigh 27604

5. **Committee on Association of Professions (6) (6 consultants) V-1**

John R. Kernodle, M.D.,[1] CHAIRMAN
Kernodle Clinic, Burlington 27215
George G. Gilbert, M.D.[11]
1 Doctors Park., Asheville 28801
John C. Hamrick, M.D.[23]
P. O. Box 668, Shelby, 28150
Philip Naumoff, M.D.[60]
1012 Kings Drive, Charlotte 28207
John S. Rhodes, M.D.[92]
700 W. Morgan St., Raleigh, 27603
Thomas G. Thurston, M.D.[80]
512 Mocksville Avenue, Salisbury 28144
Consultants:
Dewey H. Bridger, M.D.[9]
Bladenboro 28320
H. Fleming Fuller, M.D.[54]
Kinston Clinic, Box 268, Kinston 28501
Ernest H. Brown, Jr., M.D.[78]
P. O. Box 431, Lumberton 28358
Thomas P. Nash, III, M.D.[70]
Box 123, Elizabeth City 27909
Fred Wm. Payne, Jr., M.D.[33]
400 Peachtree St., Rocky Mount 27801
Walter T. Tice, M.D.[41]
624 Quaker Lane, High Point 27262

6. **Committee on Audio-Visual Postgraduate Instruction, Scientific (9) III-2**

John C. Grier, Jr., M.D.,[63] CHAIRMAN
Box 791, Pinehurst 28374
Paul McB. Abernethy, M.D.[1]
1610 Vaughn Rd., Burlington 27215
William H. Burch, M.D.[81]
Lake Lure 28746
Thornton R. Cleek, M.D.[76]
379 S. Cox Street, Asheboro, 27203
Duwayne D. Gadd, M.D.[63]
Pinehurst Surgical Clinic, Pinehurst 28374
James G. Jones, M.D.[67]
510 College Street, Jacksonville 28540
Charles A. Speas Phillips, M.D.[63]
Pinehurst Surgical Clinic, Pinehurst 28374
William W. Shingleton, M.D.[32]
Duke Univ. Med. Ctr., Box 3814, Durham 27706

J. O. Williams, M.D.[13]
Cabarrus Memorial Hospital, Concord 28025

7. Committee Advisory to Auxiliary & Archives of Medical Society History (10) II-3

Roscoe D. McMillan, M.D.,[78] CHAIRMAN
Box 232, Red Springs 28377
C. T. Wilkinson, M.D.,[92] CO-CHAIRMAN
209 Wilkinson Bldg., Wake Forest 27587
Wiley D. Forbus, M.D.[32]
Duke Univ. Medical Center, Durham 27706
Amos N. Johnson, M.D.[82]
Box 158, Garland 28441
Patricia Ann Lawrence, M.D.[60]
1340 Romany Road, Charlotte 28204
Harvey C. May, M.D.[60]
1524 Elizabeth Avenue, Charlotte 28204
Rose Pully, M.D.[54]
1007½ N. College Street, Kinston 28501
John C. Reece, M.D.[12]
Grace Hospital, Morganton 28655
Ben F. Royal, M.D.[16]
Box 628, Morehead City 28557
Warner Wells, M.D.[32]
N. C. Memorial Hospital, Chapel Hill 27514

8. Committee on Scientific Awards (9) (3-yr. terms) III-3

Lester A. Crowell, Jr., M.D.,[55] CHAIRMAN (1967)
816 South Aspen Street, Lincolnton 28092
David S. Citron, M.D.,[60] (1969)
1900 Brunswick Ave., Charlotte 28207
Alton J. Coppridge, M.D.,[32] (1970)
923 Broad St., Durham 27705
William J. DeMaria, M.D.,[32] (1968)
Duke Hospital, Durham 27706
Christopher C. Fordham, III, M.D.,[32] (1969)
UNC School of Medicine, Chapel Hill 27514
R. L. Davis, M.D.,[4] (1968)
308 S. Green St., Wadesboro 28170
Livingston Johnson, M.D.,[23] (1970)
808 N. Dekalb St., Shelby 28150
Ernest H. Brown, Jr., M.D.,[78] (1968)
Box 431, Lumberton 28358
John K. Williford, M.D.,[43] (1969)
Box 578, Lillington 27546

9. Blue Ribbon Committee No. 1 (6)

Jesse P. Chapman, Jr., M.D.,[11] CHAIRMAN
Medical Center Bldg., Asheville 28801
John S. Rhodes, M.D.[92]
700 W. Morgan St., Raleigh 27603
Thomas G. Thurston, M.D.[80]
512 Mocksville Ave., Salisbury 28144
Jack Hughes, M.D.[32]
923 Broad Street, Durham 27705
John P. Harloe, M.D.[60]
1850 E. 3rd St., Charlotte 28204
James G. Jones, M.D.[67]
510 College St., Jacksonville 28540

10. Committee on Blue Shield (9) (3 consultants) IV-1 (3-yr. terms)

Roy S. Bigham, Jr., M.D.,[60] CHAIRMAN (1969)
1708 E. Fourth Street, Charlotte 28204
Chalmers R. Carr, M.D.,[60] (1969)
1822 Brunswick Avenue, Charlotte 28207
Robert Perry Crouch, M.D.,[11] (1970)
520 Biltmore Ave., Asheville 28801
Willard C. Goley, M.D.,[1] (1968)
214 N. Marshall St., Graham 27253
William A. Hoggard, M.D.,[70] (1969)
1202 Carolina Avenue, Elizabeth City 27909
Luther C. Hollandsworth, M.D.,[32] (1968)
Sherwood Forrest, Rt. 2, Chapel Hill 27514
Frederick C. Hubbard, M.D.,[97] (1970)
Box 30, N. Wilkesboro 28659
Richard S. Kelly, M.D.,[26] (1968)
Box 3137, Fayetteville 28305
W. Howard Wilson, M.D.,[92] (1970)
403 Prof. Bldg., Raleigh 27601
Consultants:
George M. Cooper, Jr., M.D.,[92] (OALR)
201 Bryan Bldg., Raleigh 27605
Samuel L. Elfmon, M.D.,[26] (I)
Drawer 550, Fayetteville 28302
Irving E. Shafer, Jr., M.D.,[49] (R)
618 Margaret Drive, Statesville 28677

11. Committee on Cancer (11) (Legal—1 ea. Congressional District) II-5

D. E. Ward, Jr., M.D.,[78] CHAIRMAN (7th)
2604 North Elm Street, Lumberton 28358
W. G. Byerly, Jr., M.D.,[18] (10th)
24 2nd Avenue, Hickory 28601
Robert N. Ellington, M.D.[1] (6th)
291 N. Graham-Hopedale Rd., Burlington 27215
Charles I. Harris, Jr., M.D.,[7] (1st)
Martin General Hospital, Williamston 27892
Mark McD. Lindsey, M.D.,[77] (8th)
Box 1189, Hamlet 28345
Robert Page Morehead, M.D.,[34] (5th)
Bowman Gray, Winston-Salem 27103
Cornelius T. McDonald, M.D.,[96] (3rd)
713 E. Simmons St., Goldsboro 27530
Samuel L. Parker, M.D.,[54] (2nd)
Kinston Clinic, Kinston 28501
Fletcher S. Sluder, M.D.,[11] (11th)
406 Flatiron Bldg., Asheville 28801
Lewis S. Thorp, M.D.,[33] (4th)
Drawer 1199, Rocky Mount 27801
J. O. Williams, M.D.,[13] (9th)
Cabarrus Memorial Hospital, Concord 28025

12. Committee on Child Health and Infectious Diseases (17) VI-2

Richard S. Kelly, M.D.,[26] CHAIRMAN
Box 3137, Fayetteville 28305
Frederick A. Blount, M.D.[34]
2240 Cloverdale Ave., Winston-Salem 27103
Dan P. Boyette, Jr., M.D.[46]
Medical Arts Bldg., Ahoskie 27910

Harrie R. Chamberlin, M.D.[32]
UNC School of Medicine, Chapel Hill 27514
Roy D. Daniel, M.D.[50]
Eastgate, Sylva 28779
Floyd W. Denny, Jr., M.D.[32]
UNC School of Medicine, Chapel Hill 27514
Thomas A. Henson, M.D.[41]
1006 Professional Village, Greensboro 27401
Jacob Koomen, M.D.[92]
State Board of Health, Box 2091, Raleigh 27602
Arthur H. London, Jr., M.D.[32]
306 S. Gregson St., Durham 27701
John F. Lynch, M.D.[41]
624 Quaker Lane, High Point 27262
Angus M. McBryde, Sr., M.D.[32]
809 W. Chapel Hill St., Durham 27701
Mary Helen McConnell, M.D.[11]
675 Biltmore Ave., Asheville 28803
P. J. McElrath, M.D.[92]
500 St. Mary's St., Raleigh 27605
John W. Nance, M.D.[82]
401 Cooper Drive, Clinton 28328
Ted D. Scurletis, M.D.[92]
517 Darmouth Rd., Raleigh 27609
P. Dewitt Trivette, M.D.[18]
912 2nd Street, N. E., Hickory 28601
Robert F. Young, M.D.[42]
Halifax County Health Dept., Halifax 27839

13. Committee on Chronic Illness, Including TB and Heart Disease (15) VI-3

Daniel A. McLaurin, M.D.[92] CHAIRMAN
Box 36, Garner 27529
Milton S. Clark, M.D.[96]
401 Wachovia Bank Building, Goldsboro 27530
John Dewey Dorsett, Jr., M.D.[60]
211 Hawthorne Lane, Charlotte 28204
O. David Garvin, M.D.[32]
Box 191, Chapel Hill 27514
William H. Gentry, M.D.[47]
N. C. Sanatorium, McCain 28361
Isa C. Grant, M.D.[70]
Box 651, Elizabeth City 27909
W. Burns Jones, M.D.[92]
State Board of Health, Raleigh 27602
Thomas F. Kelly, M.D.[84]
Box 749, Albemarle 28001
Thomas D. Long, M.D.[73]
Box 77, Roxboro 27573
Michael A. McCall, M.D.[59]
442 Fleming Avenue, Marion 28752
Thomas R. Nichols, M.D.[12]
306-0 W. Union St., Morganton 28655
William A. Robie, M.D.[92]
5437 Thayer Drive, Raleigh 27609
Waldemar C. A. Sternbergh, M.D.[60]
Box 2554, Charlotte 28201
Donald D. Weir, M.D.[32]
N. C. Memorial Hospital, Chapel Hill 27514
Lynwood E. Williams, M.D.[54]
400 Glenwood Avenue, Kinston 28501

14. Committee on Community Health (Rural & Urban) (11) V-2

Edward L. Boyette, M.D.,[31] CHAIRMAN
P. O. Box 65, Chinquapin 28521
George H. Armstrong, M.D.[62]
Box 518, Mt. Gilead 27306
Francis M. Carroll, M.D.[24]
722 N. Brown St., Chadbourn 28431
Philip E. Dewees, M.D.[50]
Box 217, Sylva 28779
John Edwin Drew, M.D.[33]
P. O. Box 176, Macclesfield 27852
Lynn D. George, M.D.[95]
Blowing Rock Medical Clinic, Blowing Rock 28605
James H. Hampton, Jr., M.D.[34]
Shallowford Rd., Box 68, Lewisville 27023
Lilliard F. Hart, M.D.[92]
Box 365, Apex 27502
Maurice A. Kamp, M.D.[60]
1200 Blythe Boulevard, Charlotte 28203
James Jerome Pence, Jr., M.D.[78]
Box 218, Rowland 28383
Emery L. Rann, M.D.[60]
1001 Beatties Ford Rd., Charlotte 28208

15. Committee on Constitution & By-Laws (5) II-5

Louis deS. Shaffner, M.D.,[34] CHAIRMAN
300 S. Hawthorne Rd., Winston-Salem 27103
H. J. Carr, Jr., M.D.[82]
405 Cooper Drive, Clinton 28328
William F. Hollister, M.D.[63]
Pinehurst Surgical Clinic, Box 1068, Pinehurst 28374
Edward W. Schoenheit, M.D.[11]
46 Haywood St., Asheville 28801
Charles A. Wilkinson, M.D.[8]
2604 N. Elm Street, Lumberton 28358

16. Committee on Credentials of Delegates to House of Delegates (3) III-4

Charles B. Wilkerson, M.D.,[92] CHAIRMAN
100 S. Boylan Avenue, Raleigh 27603
L. Harvey Robertson, Sr., M.D.[80]
Box 519, Salisbury 28144
Robert M. Whitley, Jr., M.D.[33]
Box 111, Rocky Mount 27801

17. Committee on Disaster Medical Care (7) V-3

George A. Watson, M.D.,[32] CHAIRMAN
306 S. Gregson St., Durham 27701
Frank W. Clippinger, Jr., M.D.[32]
Duke Hospital—Box 3706, Durham 27706
John T. Lloyd, M.D.[35]
111 Jolly Street, Louisburg 27549
Jesse Meredith, M.D.[34]
Bowman Gray, Winston-Salem 27103
Robert E. Miller, M.D.[60]
1822 Brunswick Ave., Charlotte 28207
W. D. Rippy, M.D.[1]
1610 Vaughn Road, Burlington 27215
Warner Wells, M.D.[32]
N. C. Memorial Hospital, Chapel Hill 27514

18. Committee on Scientific Exhibits (8) III-5

Robert E. Miller, M.D.,[60] CHAIRMAN
1822 Brunswick Avenue, Charlotte 28207
H. Haynes Baird, M.D.[60]
1012 Kings Drive, Charlotte 28207
A. Robert Cordell, M.D.[34]
Bowman Gray, Winston Salem 27103
George G. Gilbert, M.D.[11]
1 Doctors Park, Asheville 28801
J. Leonard Goldner, M.D.[32]
Duke Hospital, Box 3706, Durham 27706
John G. Kerr, M.D.[11]
Box 968, Route 2, Leicester 28748
James F. Newsome, M.D.[32]
N. C. Memorial Hospital, Chapel Hill 27514
Frederick H. Taylor, M.D.[60]
1012 Kings Drive, Charlotte 28207

19. Committee on Eye Care and Eye Bank (11) V-4

Shahane R. Taylor, Jr., M.D.,[41] CHAIRMAN
348 N. Elm St., Greensboro 27401
L. B. Holt, M.D.[34]
2240 Cloverdale Ave., Winston-Salem 27103
Paul McBee Abernethy, M.D.[1]
1610 Vaughn Rd., Burlington 27215
Lloyd W. Bailey, M.D.[33]
Box 1279, Rocky Mount 27801
Daniel S. Currie, Jr., M.D.[26]
111 Bradford Ave., Fayetteville 28301
E. W. Larkin, Jr., M.D.[7]
211 Market St., Washington 27889
Marvin N. Lymberis, M.D.[60]
1600 E. 3rd Street, Charlotte 28204
George T. Noel, M.D.[13]
Box 85, Kannapolis
Paul J. Simel, M.D.[41]
914 N. Elm St., Greensboro 27401
J. David Stratton, M.D.[60]
1012 Kings Drive, Charlotte 28207
M. Wayne Woodard, M.D.[11]
607 Flatiron Bldg., Asheville 28801

20. Committee on Family and Marriage Counselling (7) VI-3

Eugene B. Linton, M.D.,[34] CHAIRMAN
Bowman Gray, Winston-Salem 27103
Rachel D. Davis, M.D.,[54] CO-CHAIRMAN
111 E. Gordon St., Kinston 28501
Marianne S. Breslin, M.D.[32]
UNC School of Medicine, Chapel Hill 27514
Walter B. Cherny, M.D.[32]
Duke Hospital, Box 2920, Durham 27706
Eleanor B. Easley, M.D.[32]
1821 Green St., Durham 27705
Hans Lowenbach, M.D.[32]
Duke Hospital, Durham 27706
Jerry Hulka, M.D.[32]
UNC School of Medicine, Chapel Hill 27514

21. Committee on Finance (3) I-1

Wayne J. Benton, M.D.,[41] CHAIRMAN
2320 Battleground Rd., Greensboro 27408
Elias S. Faison, M.D.[60]
1012 Kings Drive, Charlotte 28207
T. Tilghman Herring, M.D.[98]
Wilson Clinic, Box 1639, Wilson 27893

22. Committee on Headquarters Facility & Planning (11) I-2

A. Hewitt Rose, Jr., M.D.,[92] CHAIRMAN
2009 Clark Avenue, Raleigh 27605
Lenox D. Baker, M.D.[32]
Duke Hospital, Durham 27706
W. Otis Duck, M.D.[57]
Drawer F, Mars Hill 28754
Jack Hughes, M.D.[32]
923 Broad St., Durham 27705
John R. Kernodle, M.D.[1]
Kernodle Clinic, Burlington 27215
Donald B. Koonce, M.D.[65]
408 N. 11th St., Wilmington 28401
Marvin N. Lymberis, M.D.[60]
1600 E. 3rd St., Charlotte 28204
George W. Paschal, Jr., M.D.[92]
1110 Wake Forest Rd., Raleigh 27604
William H. Romm, M.D.[70]
Box 26, Moyock 27958
John S. Rhodes, M.D.[92]
700 W. Morgan St., Raleigh 27603
W. Wyan Washburn, M.D.[23]
Box 795, Boiling Springs 28017

23. Committee on Hospital and Professional Relations and Liaison to North Carolina Hospital Association (10) IV-2

Jack W. Wilkerson, M.D.,[74] CHAIRMAN (4th)
Greenville Clinic, Greenville 27834
Richard H. Hardin, M.D.,[21] (1st)
Box 469, Edenton 27932
Frederick C. Hubbard, M.D.,[97] (8th)
Box 30, N. Wilkesboro 28659
H. Lee Large, Jr., M.D.,[60] (7th)
Box 10157, Charlotte 28201
Glenn C. Newman, M.D.,[82] (3rd)
405 Cooper Drive, Clinton 28328
W. T. Parrott Jr., M.D.,[54] (2nd)
905 N. Queen St., Kinston 28501
James J. Richardson, M.D.,[83] (5th)
P. O. Box 1335, Laurinburg 28352
Charles P. Scheil, M.D.,[14] (9th), CO-CHAIRMAN
Blackwelder Clinic, Lenoir 28645
Joseph R. Westmoreland, M.D.,[44] (10th)
Box 272, Canton 28716
Thomas C. Worth, M.D.,[92] (6th)
Rex Hospital, Raleigh 27603

24. Committee to Work with North Carolina Industrial Commission (17) IV-3

James S. Mitchener, Jr., M.D.,[83] CHAIRMAN
Box 1599, Laurinburg 28352
Richard H. Ames, M.D.[41]
1018 Professional Village, Greensboro 27401
Phil L. Barringer, M.D.[90]
Box 968, Monroe 28110

Everett I. Bugg, M.D.[32]
Broad & Englewood Sts., Durham 27705
William T. Berkeley, Jr., M.D.[60]
1330 Scott Ave., Charlotte 28204
Thomas B. Dameron, Jr., M.D.[92]
600 Wade Avenue, Raleigh 27605
Hubert B. Haywood, Jr., M.D.[92]
201 Bryan Bldg., Raleigh 27605
Charles Highsmith, M.D.[62]
Montgomery Mem. Hosp. Inc., Troy 27371
John P. Harloe, M.D.[60]
1850 E. Third Street, Charlotte 28204
Felda Hightower, M.D.[34]
Bowman Gray, Winston-Salem 27103
Julius A. Howell, M.D.[34]
Bowman Gray, Winston-Salem 27103
Thomas C. Kerns, Jr., M.D.[32]
1110 West Main St., Durham 27701
F. M. Simmons Patterson, M.D.[25]
1402 Rhem Ave., New Bern 28560
Hubert C. Patterson, M.D.[32]
N. C. Memorial Hospital, Chapel Hill 27514
Jack Powell, M.D.[11]
190 W. Doctors Bldg., Asheville 28801
Thomas G. Thurston, M.D.[80]
512 Mocksville Ave., Salisbury 28144
Charles T. Wilkinson, M.D.[92]
209 Wilkinson Bldg., Wake Forest 27587

25. Insurance Industry Committee (21) IV-4

Jack E. Mohr, M.D.,[78] CHAIRMAN
P. O. Box 431, Lumberton 28358
Marcus L. Aderholdt, M.D.[41]
624 Quaker Lane, High Point 27262
Richard H. Ames, M.D.[41]
1018 Professional Village, Greensboro 27401
H. Haynes Baird, M.D.[60]
1012 Kings Drive, Charlotte 28207
Gilbert M. Billings, M.D.[12]
405 S. Sterling St., Morganton 28655
John C. Burwell, Jr., M.D.[41]
1026 Professional Village, Greensboro 27401
J. Henry Cutchin, Jr., M.D.[18]
Sherrills Ford 28673
Andrew J. Dickerson M.D.[44]
1600 N. Main St., Waynesville 28786
Charles H. Duckett, M.D.[44]
Midway Clinic, Canton 28716
Lewis J. Gaskins, M.D.[92]
1300 St. Mary's St., Raleigh 27605
Nicholas G. Georgiade, M.D.[32]
Duke Hospital, Durham 27706
J. Leonard Goldner, M.D.[32]
Duke Hospital, Box 3706, Durham 27706
Barry F. Hawkins, Jr., M.D.[13]
56 Ardsley Rd., Concord 28025
Hubert B. Haywood, Jr., M.D.[92]
201 Bryan Bldg., Raleigh 27605
James E. Hemphill, M.D.[77]
Richmond Mem. Hosp., Box 300, Rockingham 28379
R. E. Lewis, M.D.[97]
Box 876, N. Wilkesboro 28669
Leon W. Robertson, M.D.[33]
224 Rose Street, Rocky Mount 27801
Harold R. Silberman, M.D.[32]
Duke Hospital, Durham 27706
Bernard A. Wansker, M.D.[60]
1331 Romany Road, Charlotte 28204
Charles DeWitt Watts, M.D.[32]
510 Simmons St., Durham 27701
Robert W. Youngblood, M.D.[98]
1719 Woodside Drive, Wilson 27893

26. Committee on Professional Insurance (12) I-3

John C. Burwell, Jr., M.D.,[41] CHAIRMAN
1026 Professional Village, Greensboro 27401
E. H. Alderman, M.D.[51]
Box 278, Four Oaks 27524
H. Robert Brashear, Jr., M.D.[32]
N. C. Mem. Hospital, Chapel Hill 27514
J. Stuart Gaul, Jr., M.D.[60]
225 Hawthorne Lane, Charlotte 28204
Joseph W. Hooper, Jr., M.D.[65]
410 N. 11th St., Wilmington 28401
David Herman Jones, M.D.[92]
2025 Clark Ave., Raleigh 27605
W. Walton Kitchen, M.D.[82]
409 Cooper Drive, Clinton 28328
Willis E. Mease, M.D.[67]
Box 97, Richlands 28574
Kenneth A. Podger, M.D.[32]
1200 Broad St., Durham 27705
L. Harvey Robertson, Sr., M.D.[80]
Box 519, Salisbury 28144
S. Glenn Wilson, M.D.[43]
Box 158, Angier 27501
W. Howard Wilson, M.D.[92]
403 Professional Bldg., Raleigh 27601

27. Committee on Legislation (3) (plus President & Secretary) (Consultants) V-5

Edgar T. Beddingfield, Jr., M.D.,[98] CHAIRMAN (4th)
Community Clinic, Stantonsburg 27883
Donald B. Koonce, M.D.,[65] (3rd)
408 N. 11th St., Wilmington 28401
William R. Harris, M.D.,[18] (9th)
427 N. Main Avenue, Newton 28658
Robert A. Ross, M.D.,[32] President (ex officio)
Ob-Gyn Clinic, Chapel Hill 27514
Charles W. Styron, M.D.,[92] Secretary (ex officio)
615 St. Mary's St., Raleigh 27603
Consultants:
Kenneth E. Cosgrove, M.D.,[45] (10th)
510 7th Avenue, W., Hendersonville 28739
Thomas B. Dameron, Jr., M.D.,[92] (6th)
600 Wade Avenue, Raleigh 27605
W. Otis Duck, M.D.,[57] (10th)
Drawer F, Mars Hill 28754
John R. Kernodle, M.D.,[1] (6th)
Kernodle Clinic, Burlington 27215

Mark McD. Lindsey, M.D.,[77] (7th)
Box 1189, Hamlet 28345
Ray D. Minges, M.D.,[74] (1st)
1800 W. 5th St., Greenville 27834
Frank R. Reynolds, M.D.,[65] (3rd)
1613 Dock St., Wilmington 28401
Louis deS. Shaffner, M.D.,[34] (8th)
300 S. Hawthorne Rd., Winston-Salem 27103
J. David Stratton, M.D.,[60] (7th)
1012 Kings Drive, Charlotte 28207
J. O. Williams, M.D.,[13] (9th)
Cabarrus Memorial Hospital, Concord 28025

28. Committee on Maternal Health (14) (6-yr. terms) VI-4

W. Joseph May, M.D.,[34] (8th) (1970)
CHAIRMAN & SECRETARY
121 Professional Bldg., Winston-Salem 27103
Glenn E. Best, M.D.,[82] (3rd) (1972)
104 Main St., Clinton 28328
Jesse Caldwell, M.D.,[36] (7th) (1973)
114 W. Third Avenue, Gastonia 28052
Ann H. Huizenga, M.D.,[74] (6th) (1972)
State Board of Health, Raleigh 27602
H. Fleming Fuller, M.D.,[54] (2nd) (1969)
Kinston Clinic, Box 268, Kinston 28501
William A. Hoggard, Jr., M.D.,[70] (1st) (1971)
1202 Carolina Ave., Elizabeth City 27909
Hugh A. McAllister, M.D.,[78] (5th) (1971)
202 W. 27th St., Lumberton 28358
P. J. McElrath, M.D.,[92] (6th) (1973)
500 St. Mary's St., Raleigh 27605
Fletcher S. Sluder, M.D.,[11] (10th) (1969)
406 Flatiron Bldg., Asheville 28801
William R. Wellborn, Jr., M.D.,[12] (9th) (1970)
401 S. Green St., Morganton 28655
John A. Kirkland, M.D.,[98] (4th) (1973)
Wilson Clinic, Wilson 27893
Frank R. Lock, M.D.,[34] (BG) (1971)
2841 Galsworthy Dr., Winston-Salem 27106
Roy T. Parker, M.D.,[32] (DUKE) (1972)
Duke Hospital Box 3397, Durham 27706
Robert G. Brame, M.D.,[32] (UNC) (1969)
Dept. ObG., Baptist Hosp., Winston-Salem 27103

29. Mediation Committee (5) (1st Five Past Presidents) VII-0

Amos N. Johnson, M.D.[82] CHAIRMAN
Box 158, Garland 28441
Frank W. Jones, M.D.,[18] SECRETARY
Rt. 3, Westlake Hills, Newton 28658
George W. Paschal, Jr., M.D.[92]
1110 Wake Forest Road, Raleigh 27604
John S. Rhodes, M.D.[92]
700 W. Morgan St., Raleigh 27603
John R. Kernodle, M.D.[1]
Kernodle Clinic, Burlington 27215

30. Medical-Legal Committee (9) V-6

Julius A. Howell, M.D.,[34] CHAIRMAN
Bowman Gray, Winston-Salem 27103
George R. Clutts, M.D.[41]
344 N. Elm St., Greensboro 27401
Ralph W. Coonrad, M.D.[32]
Broad & Englewood Sts., Durham 27705
Connell G. Garrenton, M.D.[74]
Box 458, Bethel 27812
F. W. Green, M.D.[84]
228 Yadkin, Albemarle 28001
June U. Gunter, M.D.[32]
Watts Hospital, Durham 27705
John P. Harloe, M.D.[60]
1850 E. 3rd St., Charlotte 28204
L. L. Schurter, M.D.[92]
Div. Voc. Rehab., Dept. Public Instr., Raleigh 27602
Henry D. Severn, M.D.[11]
283 Biltmore Ave., Asheville 28804

31. Committee on Medicine and Religion (13)

(5 consultants) VI-5

Jack W. Wilkerson, M.D.[74]
Greenville Clinic, Greenville 27834
Bruce B. Blackmon, M.D.[43]
P. O. Box 8, Buies Creek 27506
John R. Bender, M.D.[34]
1401 S. Hawthorne Rd., Winsten-Salem 27103
Roger A. James, M.D.[11]
3 Brookside Rd., Asheville 28803
Joseph Cutri, M.D.[34]
Bowman Gray, Winston-Salem 27103
J. Ralph Dunn, M.D.[33]
Tarboro Clinic, Tarboro 27886
Alexander S. Moffett, M.D.[2]
Box 72, Taylorsville 28681
R. David Daniel, M.D.[50]
Eastgate, Sylva 28779
Ray G. Silverthorne, M.D.[7]
408 E. 12th St., Washington 27889
John H. Stanley, M.D.[66]
Box 717, Woodland 27897
W. Wyan Washburn, M.D.[23]
Box 795, Boiling Spring 28017
C. T. Wilkinson, M.D.[92]
209 Wilkinson Bldg., Wake Forest 27587
James S. Wilson, M.D.[32]
1200 Broad St., Durham 27705

Consultants:

Rev. Orion Hutchinson
630 Hawthorne Rd., Winston-Salem 27104
Rev. T. Max Linnens
Box 161, Boiling Springs 28017
Rev. Fred W. Reid, Jr.
N. C. Mem. Hosp., Chapel Hill 27514
Rev. Samuel Wiley
Box 6637—College Station, Durham 27708
Rev. Richard R. Young
Dept. Pastoral Care, Baptist Hospital, Winston-Salem 27103

32. Committee on Mental Health (17) VI-6

John L. McCain, M.D.,[98] CHAIRMAN
Wilson Clinic, Wilson 27893

Allyn B. Choate, M.D.[60]
1012 Kings Drive, Charlotte 28207
Samuel L. Elfmon, M.D.[26]
Drawer 550, Fayetteville 28302
William M. Fowlkes, Jr., M.D.[92]
Box 9494, Raleigh 27603
Robert L. Garrard, M.D.[41]
800 N. Elm St., Greensboro 27401
George C. Ham, M.D.[32]
891 W. Willow Drive, Chapel Hill 27514
Eugene A. Hargrove, M.D.[92]
Box 9494, Raleigh 27603
Charles E. Llewellyn, M.D.[32]
Duke Hospital, Durham 27706
Hans Lowenbach, M.D.[32]
Duke Hospital, Durham 27706
Mary Margaret McLeod, M.D.[53]
Drawer 1047, Sanford 27330
Philip G. Nelson, M.D.[74]
Medical Pavilion, Greenville 27834
Yates S. Palmer, M.D.[12]
Valdese General Hospital, Valdese 28690
Leon W. Robertson, M.D.[33]
224 Rose St., Rocky Mount 27801
A. H. Zealy, Jr., M.D.[96]
206 N. Herman St., Goldsboro 27530
Charles R. Vernon, M.D.[32]
923 Broad St., Durham 27705
Lloyd J. Thompson, M.D.[32]
Kings Mill Road, Chapel Hill 27514
Hamilton W. Stevens, M.D.[11]
P. O. Box 7607, Asheville 28807

SUBCOMMITTEES:

Mental Health Education (18)

Charles R. Vernon, M.D.,[32] CHAIRMAN
923 Broad St., Durham 27705
James L. Cathell, M.D.[65]
P. O. Box 494, Wrightsville Beach 28480
Paul G. Donner, M.D.[60]
2201 Randolph Rd., Charlotte 28207
Victor G. Herring, III, M.D.[34]
Tarboro Clinic, Tarboro 27886
George William Joyner, M.D.[76]
127 McArthur St., Asheboro 27203
Hans Lowenbach, M.D.[32]
Duke Hospital, Durham 27706
Mary B. H. Michal, M.D.[95]
Drawer 233, Boone 28607
Jack E. Mohr, M.D.[78]
P. O. Box 431, Lumberton 28358
Philip G. Nelson, M.D.[74]
Medical Pavilion, Greenville 27834
C. O. Plyler, Jr., M.D.[29]
1025 Randolph St., Thomasville 27360
Leon W. Robertson, M.D.[33]
224 Rose St., Rocky Mount 27801
Nicholas E. Stratas, M.D.[92]
Box 9494, Raleigh 27607
A. Granville Tolley, M.D.[92]
Box 9490, Raleigh 27607
Robert F. Young, M.D.[42]
Halifax Co. Health Dept., Halifax 27839
A. H. Zealy, Jr., M.D.[96]
206 N. Herman, St., Goldsboro 27530
James W. Osberg, Jr., M.D.[92] (Consultant)
Box 9490, Raleigh 27607
Mrs. Julian Warren, (Consultant-Auxiliary)
Spring Hope 27882
Mr. Jack C. Knowles, Executive Secretary,
N. C. Academy General Practice (Consultant)
P. O. Box 503, Raleigh 27602

Mental Retardation & Children's Services (16)

Lloyd J. Thompson, M.D.,[32] CHAIRMAN
Kings Mill Road, Chapel Hill 27514
Marianne S. Breslin, M.D.[32]
UNC School of Medicine, Chapel Hill 27514
Harrie Chamberlin, M.D.[32]
UNC School of Medicine, Chapel Hill 27514
Kenneth B. Geddie, M.D.[41]
High Point Med. Ctr., High Point 27262
Doris B. Hammett, M.D.[44]
104 Broadview Road, Waynesville 28786
Harold J. Harris, M.D.[32]
Duke Hospital, Durham 27706
Alanson Hinman, M.D.[34]
Bowman Gray, Winston-Salem 27103
William S. Joyner, M.D.[32]
1001 S. Hamilton Road, Chapel Hill 27514
Vernon P. Mangum, M.D.[46]
O'Berry Center, Goldsboro 27530
Mary Margaret McLeod, M.D.[53]
Drawer 1047, Sanford 27330
William E. Powell, M.D.[57]
1 Chestnut St., Mars Hill 28754
Theodore D. Scurletis, M.D.[92]
517 Darmouth Rd., Raleigh 27609
Ann H. Suggs, M.D.[76]
317 Ridgecrest Road, Asheboro 27203
Samuel M. Wright, M.D.[26]
1609 Owen Dr., Fayetteville 28304
Robert G. Brame M.D.[32]
Dept. ObG, Baptist Hosp., Winston-Salem 27103
Angus M. McBryde, Sr., M.D.[32]
809 W. Chapel Hill St., Durham 27701

Alcoholism (10)

Hamilton W. Stevens, M.D.,[11] CHAIRMAN
P. O. Box 7607, Asheville 28807
R. Jackson Blackley, M.D.[39]
Box 766, Butner 27509
William M. Fowlkes, Jr., M.D.[92]
Box 9494, Raleigh 27603
Thomas T. Jones, M.D.[32]
904 Broad St., Durham 27705
Benjamin H. Kendall, M.D.[23]
Shelby Medical Center, Shelby 28150
Donald E. McDonald, M.D.[60]
2201 Randolph Road, Charlotte 28207
Cecil D. Rhodes, Jr., M.D.[98]
Carolina General Clinic, Wilson 27893

Consultants:

Norbert Kelly, Ph.D.[92]
2100 Hillsboro St., Raleigh 27607

Rev. Joseph L. Kellerman[60]
1125 E. Morehead St., Charlotte 28204
Rev. James G. Wallace[98]
302 LaFayette Dr., Wilson 27893

33. Committee Advisory to N. C. Department of Motor Vehicles (10) II-6

John W. Morris, M.D.,[16] CHAIRMAN
Box 669, Morehead City 28557
Charles M. Cameron, M.D.[32]
UNC School of Public Health, Drawer 229, Chapel Hill 27514
Thomas E. Castelloe, M.D.[92]
600 Wade Avenue, Raleigh 27605
Allan B. Coggeshall, M.D.[41]
602 Walter Reed Drive, Greensboro 27403
John T. Cuttino, M.D.[60]
Box 2554, Charlotte 28207
Harold D. Green, M.D.[34]
Bowman Gray, Winston-Salem 27103
James F. Newsome, M.D.[32]
N. C. Memorial Hospital, Chapel Hill 27514
C. F. Siewers, M.D.[26]
1669 Owen Drive, Fayetteville 28304
Jack M. Rogers, M.D.[34]
1900 S. Hamilton Rd., Winston-Salem 27103
John A. Wheliss, M.D.[92]
1300 St. Mary's St., Raleigh 27605

34. Committee on Necrology (5) III-6

Charles H. Pugh, M.D.,[36] CHAIRMAN
Box 1478, Gastonia 28053
J. Street Brewer, M.D.[82]
P. O. Box 98, Roseboro 28382
W. Otis Duck, M.D.[57]
Drawer F, Mars Hill 28754
Ben F. Royal, M.D.[16]
Box 628, Morehead City 28557
William A. Sams, M.D.[57]
Box 335, Marshall 28753

35. Committee on Negotiations (3) VIII-0 (6-yr terms)

William F. Hollister, M.D.,[63] CHAIRMAN (1973)
Pinehurst Surgical Clinic, Box 1068, Pinehurst 28374
Thomas B. Dameron, Jr., M.D.,[92] (1969)
600 Wade Avenue, Raleigh 27605
Hubert McN. Poteat, Jr., M.D.,[51] (1971)
Box 88, Smithfield 27577

36. Committee on Nominations (10) IX-0

J. Henry Cutchin, Jr., M.D.,[18] (9th), CHAIRMAN
Sherrills Ford 28673
Bruce J. Franz, M.D.,[11] (10th)
401 Doctors Bldg., Asheville 28801
Forest M. Houser, M.D.,[36] (7th)
410 S. Elm St., Cherryville 28021
John F. Lynch, Jr., M.D.,[41] (8th)
624 Quaker Lane, High Point 27262
James A. Maher, M.D.,[96] (4th)
511 E. Ash Street, Goldsboro 27530
E. Thomas Marshburn, M.D.,[65] (3rd)
3008 Oleander Drive, Wilmington 28401
Simmons I. Patrick, M.D.,[54] (2nd)
400 Glenwood Ave., Kinston 28501
Thomas E. Ross, M.D.[77] (5th)
108 S. Randolph St., Rockingham 28379
Roland H. Vaughan, M.D.,[21] (1st)
Box 518, Edenton 27932
Charles B. Wilkerson, Jr., M.D.,[92] (6th)
100 S. Boylan Avenue, Raleigh 27603

37. Committee of Physicians on Nursing (9) II-8

Frederick C. Hubbard, M.D.,[97] CHAIRMAN
Box 30, N. Wilkesboro 28659
John D. Bridgers, Sr., M.D.[41]
624 Quaker Lane, High Point 27262
Elias S. Faison, M.D.[60]
1012 Kings Drive, Charlotte 28207
J. Samuel Holbrook, M.D.[49]
Davis Hospital, Statesville 28677
W. D. James, M.D.[77]
Hamlet Hospital, Box 1129, Hamlet 28345
John L. McCain, M.D.[98]
Wilson Clinic, Wilson 27893
J. T. McRae, M.D.[61]
117 Hospital Drive, Spruce Pine 28777
Thomas J. Taylor, M.D.[42]
643 Roanoke Ave., Roanoke Rapids 27870
Harry L. Brockmann, M.D.,[41] (consultant)
500 Lindsay St., High Point 27262

Subcommittee:

Committee on Nursing and Patient Care:
John L. McCain, M.D.[98]
Wilson Clinic, Wilson 27893

38. Committee on Occupational Health (12) VI-7

Donald D. Weir, M.D.,[32] CHAIRMAN
N. C. Memorial Hospital, Chapel Hill 27514
Benjamin W. Goodman, M.D.[18]
24 2nd Avenue, N. E., Hickory 28601
Ralph C. Lake, M.D.[41]
902 N. Elm St., Greensboro 27401
William C. Matthews, M.D.[60]
217 Travis Avenue, Charlotte 28204
W. Fred Mayes, M.D.[32]
603 Morgan Creek Rd., Chapel Hill 27514
Clifton G. Payne, M.D.[79]
Coach Road, Reidsville 27320
J. L. Northington, M.D.[19]
235 E. Raleigh St., Siler City 27344
William P. Richardson, M.D.[32]
UNC Sch. of Med., Chapel Hill 27514
Donald B. Reibel, M.D.[92]
600 Wade Avenue, Raleigh 27605
Leonidas Polk Williams, Jr., M.D.[70]
Albemarle Med. Ctr., Elizabeth City 27909
W. L. Wilson, M.D.[92]
114 Byron Place, Raleigh 27609

Mr. Emil Chanlett, (Consultant)
UNC Sch. of Pub. Hlth., Box 630, Chapel Hill 27514

39. Committee on OCHAMPUS (32) IV-5

David M. Cogdell, M.D.,[26] (ObG) CHAIRMAN
911 Hay St., Fayetteville 28305
Trogler F. Adkins, M.D.,[32] (ObG)
306 S. Gregson St., Durham 27701
Frank Edward Altany, M.D.,[60] (Pl)
1012 Kings Drive, Charlotte 28207
Glenn E. Best, M.D.,[82] (GP)
104 Main St., Clinton 28328
Dan P. Boyette, Jr., M.D.,[46] (Pd)
Medical Arts Center, Ahoskie 27910
Michel Bourgeois-Gavardin, M.D.,[32] (Anes)
Watts Hospital, Box 244, Durham 27705
Everett I. Bugg, Jr., M.D.,[32] (Or)
Broad & Englewood Sts., Durham 27705
John C. Burwell, Jr., M.D.,[41] (ObG)
1026 Professional Village, Greensboro 27401
Jesse Caldwell, Jr., M.D.,[36] (ObG)
114 W. Third Ave., Gastonia 28052
Daniel S. Currie, Jr., M.D.,[26] (Oph)
111 Bradford St., Fayetteville 28301
A. Ledyard DeCamp, M.D.,[60] (ObG)
Box 4294, Charlotte 28204
Samuel L. Elfmon, M.D.,[26] (I)
Drawer 550, Fayetteville 28302
William A. Farmer, M.D.,[26] (S)
1617 Owen Drive, Fayetteville 28304
Powell G. Fox, Sr., M.D.,[92] (U)
1110 Wake Forest Rd., Raleigh 27604
Joe Lee Frank, Jr., M.D.,[46] (R)
Academy St., Ahoskie 27910
John Glasson, M.D.,[92] (Or)
306 S. Gregson St., Durham 27701
Thomas Ward Kitchen, Jr., M.D.,[67] (GP)
510 College St., Jacksonville 28540
William L. London, M.D.,[32] (Pd)
306 S. Gregson St., Durham 27701
James H. Manly, Jr., M.D.,[92] (S)
1300 St. Mary's St., Raleigh 27605
Cornelius T. McDonald, M.D.,[96] (S)
713 Simmons Street, Goldsboro 27530
J. Douglas McRee, M.D.,[92] (P)
3125 Glenwood Prof. Village, Raleigh 27608
George R. Miller, M.D.,[36] (Or)
324 N. Highland, Gastonia 28052
Guy L. Odom, M.D.,[32] (NS)
Duke Hospital, Durham 27706
Erle E. Peacock, Jr., M.D.,[32] (S)
N. C. Memorial Hospital, Chapel Hill 27514
Kenneth L. Pickrell, M.D.,[32] (Pl)
Duke Hospital, Durham 27706
Edwin L. Pierce, M.D.,[92] (I)
1110 Wake Forest Rd., Raleigh 27604
Robert F. Poole, Jr., M.D.,[92] (Pd)
3001 Essex Circle, Raleigh 27608
C. F. Siewers, M.D.,[26] (Or)
1669 Owen Drive, Fayetteville 28304
W. R. Stafford, Jr., M.D.,[41] (GP)
Tate Street Station, Greensboro 27403
Wayne H. Stockdale, M.D.,[51] (S)
703 North Street, Smithfield 27577
Larry Turner, M.D.,[32] (OALR)
1110 W. Main St., Durham 27701
George W. Watson, M.D.,[32] (Pd)
306 S. Gregson St., Durham 27701

40. Committee Liaison to North Carolina Pharmacy Association (7) V-7

John T. Dees, M.D.,[65] CHAIRMAN
P. O. Box 815, Burgaw 28425
Edgar T. Beddingfield, Jr., M.D.[98]
Community Clinic, Stantonsburg 27883
Richard A. Fewell, M.D.[1]
1610 Vaughn Rd., Burlington 27215
Christopher C. Fordham, III, M.D.[32]
UNC School of Medicine, Chapel Hill 27514
Joseph P. McCracken, M.D.[32]
609 Vickers Ave., Durham 27701
Thoman L. Ormand, M.D.[90]
114 N. Main St., Monroe 28110
John R. Kernodle, M.D.[1]
Kernodle Clinic, Burlington 27215

41. Committee on Physical & Vocational Rehabilitation (10) IV-6

H. Robert Brashear, Jr., M.D.,[32] CHAIRMAN
N. C. Memorial Hospital, Chapel Hill 27514
Beverly W. Armstrong, M.D.[60]
1600 E. Third Street, Charlotte 28204
Stanley S. Atkins, M.D.[11]
283 Biltmore Ave., Asheville 28801
Everett I. Bugg, Jr., M.D.[32]
Broad & Englewood, Durham 27705
J. Leonard Goldner, M.D.[32]
Duke Hospital, Box 3706, Durham 27706
F. Graham Jarman, Jr., M.D.[42]
Box 458, Roanoke Rapids 27870
George Johnson, Jr., M.D.[32]
N. C. Memorial Hospital, Chapel Hill 27514
Francis P. King, M.D.[25]
709 Prof. Dr., New Bern 28560
Charles E. Llewellyn, Jr., M.D.[32]
Duke Hospital, Durham 27706
Edwin H. Martinat, M.D.[34]
Bowman Gray, Winston-Salem 27103

42. Committee on Public Relations (4) (6 consultants) V-8

Philip Naumoff, M.D.,[60] CHAIRMAN (7th) (1969)
1012 Kings Drive, Charlotte 28207
Ralph B. Garrison, M.D.,[77] (5th) (1970)
Box 1169, Hamlet 28345
Ernest B. Page, M.D.,[92] (6th) (1969)
608 Wade Ave., Raleigh 27605
Harry H. Weathers, M.D.,[42] (4th) (1968)
Central Medical Clinic, Roanoke Rapids 27870

Consultants:

H. J. Carr, Jr., M.D.,[82] (3rd)
405 Cooper Dr., Clinton 28328

Archie Y. Eagles, M.D.,[46] (1st)
Medical Arts Center, Ahoskie 27910
Paul McN. Deaton, M.D.,[49] (9th)
Box 1068, Statesville 28677
George G. Gilbert, M.D.,[11] (10th)
1 Doctors Park, Asheville 28801
Joyce H. Reynolds, M.D.,[34] (8th)
Route 2, Kernersville 27284
David T. Tayloe, M.D.,[7] (2nd)
608 E. 12th St., Washington 27889

43. Committee Advisory to N. C. Department of Public Welfare (13) IV-7

Everett I. Bugg, Jr., M.D.,[32] CHAIRMAN
Broad & Englewood, Durham 27705
J. Street Brewer, M.D.[82]
P. O. Box 98, Roseboro 28382
Hal B. Hawkins, M.D.[97]
505 E. Main Street, Wilkesboro 28697
Amos N. Johnson, M.D.[82]
Box 158, Garland 28441
John G. Kerr, M.D.[11]
Box 968, Route 2, Leicester 28748
Ralph V. Kidd, M.D.[60]
1928 Randolph Rd., Charlotte 28207
William T. MacLauchlin, M.D.[18]
Box 774, Conover 28613
Leslie M. Morris, M.D.[36]
Medical Bldg., Gastonia 28052
Marvin B. Poole, M.D.[43]
802 W. Broad St., Dunn 28334
Donald McC. Ross, M.D.[1]
1610 Vaughn Rd., Burlington 27215
Russell Lee Smith, M.D.[34]
114 E. Third St., Winston-Salem 27101
Charles B. Wilkerson, Jr., M.D.[92]
100 S. Boylan Ave., Raleigh 27603
William L. Wilson, M.D.[92]
114 Byron Place, Raleigh 27609

44. Directors on Regional Medical Programs

Ladd W. Hamrick, Jr., M.D.
14 Lake Concord Rd., NE, Concord 28025
John R. Chambliss, M.D.[33]
404 Peachtree Street, Rocky Mount 27801
Robert H. Shackelford, M.D.
115 W. Main St., Mt. Olive 28365
Robert A. Ross, M.D., (President) (ex officio)
UNC ObGyn Clinic, Chapel Hill 27514

45. Retirement Saving Plan Committee (7) I-4 (3 yr terms)

Jesse Caldwell, Jr., M.D.,[36] CHAIRMAN (1969)
114 W. Third Ave., Gastonia 28052
Wayne J. Benton, M.D.,[41] (1968)
2320 Battleground Rd., Greensboro 27408
Elias S. Faison, M.D.,[60] (1970)
1012 Kings Drive. Charlotte 28207
John R. Kernodle, M.D.,[1] (1969)
Kernodle Clinic, Burlington 27215
Leonard Palumbo, M.D.,[32] (1969)
N. C. Memorial Hospital, Chapel Hill 27514
A. Hewitt Rose, Jr., M.D.,[92] (1970)
2009 Clark Ave., Raleigh 27605
Robert W. Williams, M.D.,[65] (1968)
3008 Oleander Dr., Wilmington 28401

46. Committee on School Health and State Coordinating Service (8) VI-8

Millard B. Bethel, M.D.,[92] CHAIRMAN
Box 949, Raleigh 27602
Bruce B. Blackmon, M.D.[43]
Box 8, Buies Creek 27506
John D. Bridgers, M.D.[41]
624 Quaker Lane, High Point 27262
James R. Dineen, M.D.[65]
1616 Medical Ctr. Dr., Wilmington 28401
John F. Lynch, Jr., M.D.[41]
624 Quaker Lane, High Point 27262
Julius J. Gibbons, M.D.[14]
Dula Hospital, Lenoir 28645
Theodore D. Scurletis, M.D.[92]
517 Darmouth Road, Raleigh 27609
D. A. McLaurin, M.D.,[92] (Consultant)
Box 36, Garner 27529

Subcommittee on Medical Aspects of Sports (7)

James R. Dineen, M.D., CHAIRMAN
1616 Medical Drive, Wilmington 28401
Frank C. Wilson, Jr., M.D.
N. C. Memorial Hospital, Chapel Hill 27514
E. H. Stines, M.D.
Midway Medical Center, Canton 28716
F. Wayne Lee, M.D.
225Hawthorne Lane, Charlotte 28204
Frank H. Bassett, III, M.D.
Duke Hospital, Durham 27706
Carl S. Blyth, Ph.D. (consultant)
305 Woollen Ave., Chapel Hill 27514
Clyde L. Walker, (consultant)
Box 930, Chapel Hill 27514

47. Committee on Scientific Works (5) (Section Chairmen as Consultants) III-7

Warner Wells, M.D.,[32] CHAIRMAN
N. C. Memorial Hospital, Chapel Hill 27514
John B. Anderson, M.D.[11]
12 W. Doctors Bldg., Asheville 28801
William McN. Nicholson, M.D.[32]
Duke Hospital, Durham 27706
Leonard Palumbo, M.D.[32]
N. C. Memorial Hospital, Chapel Hill 27514
Ernest H. Yount, Jr., M.D.[34]
Bowman Gray, Winston-Salem 27103

Consultants:

Rose Pully, M.D., (GPM)
1007½ N. College St., Kinston 28501
Newton G. Pritchett, M.D.,[92] (I)
800 St. Mary's St., Raleigh 27605
Hoke S. Nash, Jr., M.D.,[60] (O&O)
1600 E. Third St., Charlotte 28204
Michael F. Keleher, M.D., [11] (S)
311 Doctors Bldg., Asheville 28801

Mary M. McLeod, M.D.,[53] (Pd)
Drawer 1047, Sanford 27330
C. Donald Christian, M.D.,[32] (ObG)
Duke Hospital, Durham 27706
Melvin F. Eyerman, M.D., (PH&E)
1010-15th Av., NW, Hickory 28601
Robert W. Whitener, M.D.,[41] (N&P)
1024 Prof. Village, Greensboro 27401
Luther W. Oehlbeck, Jr., M.D., (Path)
Drawer 680, Lenoir 28645
James F. Martin, M.D.,[34] (Rad)
Bowman Gray, Winston-Salem 27103
Albert R. Howard, M.D.[1] (Anes)
3035 S. Fairway Dr., Burlington 27215
John L. Wooten, M.D.,[74] (O&T)
6 Medical Pavilion, Greenville 27834
Mr. Paul Stagg, [34] (SAMA)
Bowman Gray, Winston-Salem 27103

48. Committee Advisory to Student AMA Chapters in North Carolina (14) II-8

William P. J. Peete, M.D.,[32] (Duke) CHAIRMAN
Duke Univ. Med. Ctr., Box 3711, Durham 27706
James F. Newsome, M.D.,[32] (UNC) CO-CHAIRMAN
N. C. Memorial Hospital, Chapel Hill 27514
John P. Davis, M.D.,[34] (BG) CO-CHAIRMAN
Box 3199, Winston-Salem 27102
John H. Monroe, M.D.[34]
Suite 718, Forsyth Med. Park, Winston-Salem 27103
J. Ralph Dunn, Jr., M.D.[33]
Tarboro Clinic, Tarboro 27886
Norman A. Fox, Jr., M.D.[41]
P. O. Box 8358, Greensboro 27410
Robert E. Gaddy, Jr., M.D.[92]
2918 Hostetler St., Raleigh 27609
Donald H. Lomax, M.D.[90]
Ketner Center, Salisbury 28144
Carl B. Lyle, Jr., M.D.[32]
N. C. Memorial Hospital, Chapel Hill 27514
Louis C. Roberts, M.D.[32]
923 Broad St., Durham 27705
Jay Fred Saunders, M.D.[8]
Commerce St., Aulander 27805
Robert H. Shackelford, M.D.[34]
115 W. Main St., Mt. Olive 28365
G. Reginald Tucker, Jr., M.D.[91]
Box 32, Henderson 27536
Thomas C. Worth, M.D.[92]
Rex Hospital, Raleigh 27603

SAMA Representatives:

UNC-SAMA President: Mr. Ronald F. Joyner
Route No. 1, Box 340-C, Chapel Hill 27514
Duke-SAMA President: Mr. Jay D. Cook
Duke Univ. Sch. of Med., Box 2708, Durham 27706
BG-SAMA President: Mr. Paul Stagg
1900 Queen St., A-2, Winston-Salem 27103

49. Ad Hoc Committee on Task Force on Title XIX—(SSA) (9) IV-9

George W. Paschal, Jr., M.D.,[92] CHAIRMAN
1110 Wake Forest Rd., Raleigh 27604
Edgar T. Beddingfield, Jr., M.D.[98]
Community Clinic, Stantonsburg 27883
Bruce B. Blackmon, M.D.[43]
Box 8, Buies Creek 27506
Everett I. Bugg, Jr., M.D.[32]
Broad & Englewood, Durham 27705
E. Zeno Edwards, M.D.[23]
Box 1558, Shelby 28150
D. A. McLaurin, M.D.[92]
Box 36, Garner 27529
John R. Kernodle, M.D.[1]
Kernodle Clinic, Burlington 27215
John Glasson, M.D.[32]
306 S. Gregson St., Durham 27701
David G. Welton, M.D.[60]
1012 Kings Drive, Charlotte 28207
Robert A. Ross, M.D.,[32] (President) (ex-officio)
UNC Ob-Gyn Clinic, Chapel Hill 27514

50. Utilization Committee (10) IV-10

H. Fleming Fuller, M.D.,[54] CHAIRMAN
Kinston Clinic, Box 268, Kinston 28501
Roy S. Bigham, Jr., M.D.[60]
1708 E. 4th St., Charlotte 28204
Robert Perry Crouch, M.D.[11]
520 Biltmore Ave., Asheville 28801
Barry F. Hawkins, M.D.[13]
56 Ardsley Ave., N. E., Concord 28025
Horace H. Hodges, M.D.[60]
1351 Durwood Drive, Charlotte 28204
Marvin N. Lymberis, M.D.,[60]
1600 E. 3rd St., Charlotte 28204
Jack E. Mohr, M.D.[78]
P. O. Box 431, Lumberton 28358
Glenn C. Newman, M.D.[82]
405 Cooper Drive, Clinton 28328
James S. Raper, M.D.[11]
103 Doctors Building, Asheville 28801
Warner Wells, M.D.[32]
N. C. Memorial Hospital, Chapel Hill 27514

51. Advisors to: North Carolina Association of Medical Assistants (1)

Philip Naumoff, M.D.[60]
1012 Kings Drive, Charlotte 28207

52. Representative on: Governor's Coordinating Council on Aging (1)

Edgar T. Beddingfield, Jr., M.D.[98]
Community Clinic, Stantonsburg 27882
(term expires June 30, 1969)

53. Committee on Radiation (1)

Robert J. Reeves, M.D.,[32] (1969)
Duke Hospital, Durham 27706

54. Blue Ribbon Committee No. 2—Long Range Planning for Medical Society

George W. Paschal, Jr., M.D., CHAIRMAN
1110 Wake Forest Rd., Raleigh 27604
John S. Rhodes, M.D., Vice-Chairman
700 W. Morgan St., Raleigh 27603

John R. Kernodle, M.D.
Kernodle Clinic, Burlington 27215
Amos N. Johnson, M.D.
Box 158, Garland 28441
John C. Reece, M.D.
Grace Hospital, Morganton 28655
Lenox D. Baker, M.D.
Duke Hospital, Durham 27706
Edward W. Schoenheit, M.D.
46 Haywood St., Asheville 28801
Donald B. Koonce, M.D.
408 N. 11th St., Wilmington 28401
Zack D. Owen, M.D.
Medical Arts Bldg., Elizabeth City 27909
J. Street Brewer, M.D.
P. O. Box 98, Roseboro 28382

Voting:

Robert A. Ross, M.D., N. C. Mem. Hosp.
Chapel Hill 27514, (President) (ex-officio)
David G. Welton, M.D., 1012 Kings Drive
Charlotte 28207, (Pres.-Elect) (ex-officio)
Frank W. Jones, M.D., Route 3, Westlake Hills
Newton 28658, (Past Pres.) (ex-officio)
Charles W. Styron, M.D., 615 St. Mary's Street
Raleigh 27605, (Secretary) (ex-officio)
James T. Barnes, 203 Capital Club Building
Raleigh, 27601 (Ex. Director) (ex-officio) non-voting (term expires 1971)

NORTH CAROLINA BOARD OF MEDICAL EXAMINERS

(Nominated and Elected in General Session)

President: W. Boyd Owen, M.D.
Box 780, Waynesville (6 yr. term) (1968)
Secretary: Joseph John Combs, M.D.
127 W. Hargett St., Raleigh (4 yr. term) (1972)
James E. Davis, M.D.
1200 Broad St., Durham (6 yr. term) (1968)
Frank Edmondson, Jr., M.D.
167 McArthur St., Asheboro (6 yr. term) (1970)
H. Lee Large, Jr., M.D.
Presbyterian Hosp., Charlotte
(4 yr. term) (1972)
Clark Rodman, M.D.
615 E. 12th St., Washington
(6 yr. term) (1968)
Vernon W. Taylor, Jr., M.D.
815 N. Bridge St., Elkin (6 yr. term) (1970)

MEMBERS OF THE NORTH CAROLINA STATE BOARD OF HEALTH

President: James S. Raper, M.D.
(term expires 1971)
103 Doctors Bldg., Asheville
Vice-President: Lenox D. Baker, M.D.
(term expires 1969) Duke Hospital, Durham
Secretary-Treasurer and State Health Director
Jacob Koomen, M.D.
N. C. State Board of Health, Raleigh
Paul F. Maness, M.D.
(term expires 1971) 328 W. Davis St., Burlington
J. M. Lackey, (1969), Hiddenite
A. P. Cline, Sr., D.D.S., Canton
(term expires 1969)
Ben W. Dawsey, D.V.M., (1971)
1913 Armstrong Park Rd., Gastonia
Joseph S. Hiatt, Jr., M.D.
(term expires 1969) Southern Pines
Howard Paul Steiger, M.D.
(term expires 1969)
1600 E. 5th St., Charlotte

PHYSICIAN MEMBERS OF THE NORTH CAROLINA MEDICAL CARE COMMISSION

(Elected in the House of Delegates by nomination on the floor of the Medical Society for nomination to Governor) (4-yr. terms)
J. Street Brewer, M.D.
(term expires June 30, 1969), Roseboro
Powell G. Fox, M.D.
(term expires June 30, 1971)
1110 Wake Forest Rd., Raleigh
Hugh F. McManus, Jr., M.D.
(term expires June 30, 1970),
722 St. Mary's St., Raleigh

BOARD OF TRUSTEES HOSPITAL SAVING ASSOCIATION OF NORTH CAROLINA

(Nominated from floor of House of Delegates)

Medical Society Members (4 yr. terms)

H. Fleming Fuller, M.D., (term expiring June 30, 1971), Kinston Clinic, Kinston
Paul McN. Deaton, M.D., (term expiring June 30, 1970), 766 Hartness Rd., Statesville
Frederick A. Blount, M.D., (term expiring June 30, 1968), Bowman Gray, Winston-Salem
Marvin N. Lymberis, M.D., (term expiring June 30, 1969), 1600 E. 3rd St., Charlotte
David G. Welton, M.D., 1012 Kings Dr., Charlotte
(President-Elect ex-officio without vote)

Hospital Association Members

Joseph E. Barnes, Rex Hospital, Raleigh (1968)
W. W. Lowrance, Mem. Mission Hosp., Asheville, (1969)
J. Minitree Pyne, Alamance Co. Hospital, Burlington, (1971)
C. D. Ward, Pitt County Memorial Hospital, Greenville, (1970)

Public Members

J. C. Eagles, Jr., President, Wilson, (1970)
H. H. Ramm, Winston-Salem, (1971)
T. A. Wilson, Raleigh, (1969)
Paul Lucas, Jr., Charlotte, (1968)

NORTH CAROLINA MEDICAL JOURNAL

Owned and Published by
The Medical Society of the State of North Carolina
under the direction of its Editorial Board

Editorial Board

(Nominated and elected in General Session)

(4 year terms)

William McN. Nicholson, M.D., Chairman, Duke Hospital, Durham, (1971)
Robert W. Prichard, M.D., Editor, Bowman Gray School of Medicine, Winston-Salem, (1970)
John S. Rhodes, M.D., Associate Editor, 700 W. Morgan St., Raleigh, (1968)
Miss Louise MacMillan, Assistant Editor, 300 S. Hawthorne Rd., Winston-Salem
James T. Barnes, Business Manager, 203 Capital Club Bldg., Raleigh
John C. Reece, M.D., Grace Hospital, Morganton, (1968)
Robert A. Ross, M. D., N. C. Mem. Hosp., Chapel Hill (1970)
Walter Spaeth, M.D., 116 South Road St., Elizabeth City (1968)
Charles W. Styron, M.D., 615 St. Mary's St., Raleigh, (1971)

Board of Directors

THE HOSPITAL CARE ASSOCIATION, INC.

(Nomination from floor of House of Delegates)

Medical Society Members
J. Street Brewer, M.D.
Term expiring June 1970 ..... Roseboro
Joseph B. Stevens, M.D.
Term Expiring June 1971 ..... Greensboro
Alfred T. Hamilton, M.D.
Term expiring June 1968 ..... Raleigh
Charles T. Wilkinson, M.D.
Term expiring June 1969 ..... Wake Forest

Hospital Association Members
Mr. Ed Heyd (1969) ..... Salisbury
J. Grayson Brothers (1971) ..... Morganton
J. P. Richardson (1970) ..... Charlotte
George M. Stockbridge (1968) ..... Durham

Public Members
A. S. Brower (1971) ..... Durham
J. C. Cowan, Jr. (1968) ..... Greensboro
W. C. Harris, Jr. (1969) ..... Raleigh
George Watts Hill, Sr. (1970) ..... Durham

COUNCILORS DISTRICTS

Constitution and By-Laws of the Medical Society of the State of North Carolina

Article VI—Section and District Societies

The House of Delegates may provide for a division on the scientific work of the Society into appropriate sections, and for the organization of such councilor district societies as will promote the best interests of the profession, such societies to be composed exclusively of members of component county societies.

Chapter VII—Councilor Districts

Section 1. To facilitate the more perfect organization of the medical profession, the State of North Carolina is hereby divided by counties into ten councilor districts as follows:

First District—Bertie, Chowan-Perquimans, Gates, Hertford, and Pasquotank-Camden-Currituck-Dare.

Second District — Beaufort-Hyde-Martin-Washington-Tyrrell, Carteret, Craven-Pamlico, Lenoir-Greene-Jones, and Pitt.

Third District—Bladen, Brunswick, Columbus, Duplin, New Hanover, Onslow, Pender and Sampson.

Fourth District—Edgecombe-Nash, Halifax, Johnston, Northampton, Warren, Wayne, and Wilson.

Fifth District—Cumberland, Harnett, Hoke, Lee, Moore, Richmond, Robeson, and Scotland.

Sixth District—Alamance-Caswell, Chatham, Durham-Orange, Franklin, Granville, Person, Vance, and Wake.

Seventh District—Anson, Cabarrus, Cleveland, Gaston, Lincoln, Mecklenburg, Montgomery, Rutherford, Stanly, and Union.

Eighth District—Ashe-Alleghany, Forsyth-Stokes, Guilford, Randolph, Rockingham, Surry-Yadkin, and Wilkes.

Ninth District—Alexander, Avery, Burke, Caldwell, Catawba, Davidson, Iredell, McDowell, Rowan-Davie, and Watauga.

Tenth District—Buncombe, Cherokee, Graham, Haywood, Henderson, Jackson, Macon-Clay, Madison, Mitchell-Yancey, Polk, Swain, and Transylvania.

A DISABILITY INCOME POLICY THAT IS

Guaranteed Renewable for Your Entire Lifetime

PREMIUM ADJUSTMENT ONLY BY CLASS

lifetime disability income for members of the North Carolina Medical Profession

LIFETIME SICKNESS BENEFITS — LIFETIME ACCIDENT BENEFITS

Pays From the First Day of Medical Attention During Total Disability and Total Loss of Time Because of SICKNESS or ACCIDENT Originating After the Effective Dates of Coverages and For As Long As Total Disability, Total Loss of Time and Regular Medical Attention Continue, NOT FOR ONLY 26 WEEKS, NOT FOR ONLY 52 WEEKS — BUT EVEN FOR YOUR ENTIRE LIFETIME!

House Confinement is not required at any time —

Accidental loss of hands, feet, eyesight pays monthly benefits — not just a lump sum.

EXTRA BENEFITS — Double monthly benefits while you are hospitalized payable for as long as three months.

Cash benefits for accidental death.

Double income benefits if disabled in specified travel accident named in the policy.

OTHER IMPORTANT FEATURES — Waiver of Premium Provision. Limited Commercial Air Line Passenger Coverage. No Automatic Termination Age During Policy Period.

THIS POLICY IS GUARANTEED RENEWABLE — AS LONG AS YOU LIVE — AS FOLLOWS:

You will always have the right to renew this policy by paying renewal premiums when due.

As long as premiums are thus paid, the Company cannot terminate or cancel the policy nor attach any restrictive rider or endorsement.

The Company reserves the right to change the table of premium rates only if it changes the rates on all policies on this form, for all persons in the same classification and residing in the same state.

EFFECTIVE DATES OF COVERAGES — EXCEPTIONS

This policy covers accidents from Noon of the Policy Date and sickness originating more than thirty days after the Policy Date, unless specifically excluded — except — it even covers tuberculosis, heart disease and disease in the female organs if loss occurs more than six months after the policy date. The policy does not cover, and the premium includes no charge for loss which is caused by: war or any act of war; while in military service of any country; suicide or attempted suicide; insanity or mental derangement; pregnancy, miscarriage or childbirth; aeronautics or air travel other than limited commercial air line passenger travel; or while outside the United States, Canada and Mexico for more than ninety days (unless otherwise extended by rider).

UNITED INSURANCE COMPANY OF AMERICA
Guaranteed Renewable Disability Income Department
301 East Boulevard, Charlotte 3, North Carolina 28203

I would like more information about your Guaranteed Renewable plan of income during lifetime disability.
I understand I will not be obligated.

Name_____ Age_____

Address_____
or attach letterhead.

United Insurance Company of America
Home Office: Chicago, Illinois

(GK-1)

Mail coupon today while you are still healthy.

Alphabetical List of Members for 1967

WITH BUSINESS ADDRESS, POST OFFICE ADDRESS, AND BUSINESS TELEPHONE NUMBER IN INSTANCES SUPPLIED

The number in small type following each name indicates the county society under which the member is listed in the Roster by counties (except Intern-Residency special membership listed at end of alphabetical list). A key to specialties is to be found at the end of the alphabetical list.

HONORARY MEMBERS

Alexander, Janet, M.D. ..... Erskine College, Due West, S. C.
Cavener, Jessie Lee, M.D. ..... C.M.C. Hosp., Vellore, N. A. District, S. India
Kneedler, William Harding, M.D. ..... McKean Leprosy Hosp., Chaing Mai, Thailand
Love, J. Grafton, M.D. ..... 102 2nd Avenue, S. W., Rochester, Minnesota
Lull, George F., M.D. ..... 942 Lake Shore Drive, Chicago, Illinois 60611
Payne, R. L., Jr., M.D. ..... Norfolk, Virginia
Rambo, V. Birch, M.D. ..... Banner Elk, N. C. 28604
Rose, David Jennings, M.D. ..... Walnut Creek Estates, Goldsboro, N. C.
Scott. Annie Vellna, M.D. ..... Box 1110, High Point, N. C. 27261
Sharpe, William, M.D. ..... Lexington, Kentucky
Shuford, Jacob Harrison, M.D. ..... 7 Main Ave. Pl., S. W., Hickory, N. C.
Tabor, Charles Gordon, M.D. ..... Baptist Mission, Box 76, Pusan, Korea
*Wilson, Frank E., M.D. ..... 1501 Massachusetts Ave., N.W., Washington, D. C. 20005

MEMBERS AND LIFE MEMBERS

The Member's business telephone number immediately precedes his address.
Ph. precedes some telephone numbers which might otherwise be confused as street address.

Abele, Donald Carlisle, **D**[32] ..... 919 966-8493—UNC School of Medicine ... Chapel Hill 27514
Abernethy, Henry Walter, **GP**[18] ..... 704 328-1205—1140 16th St., NE ..... Hickory 28601
Abernethy, Joseph Whitener, **I**[18] ..... 704 327-2921—343 2nd St., NW ..... Hickory 28601
Abernethy, Olivia, **GP**[41] ..... 919 273-8467—Gove Infirmary, UNCG ... Greensboro 27412
*Abernethy, Paul McBee, **OALR**[1] ..... 919 226-1648—1610 Vaughn Rd. ..... Burlington 27215
Abernethy, William Borden, Jr., **Pd**[36] ..... 704 864-3291—318 South St. ..... Gastonia 28052
Abrahams, Stuart Joel, **ObG**[41] ..... 919 273-6545—1004 N. Elm St. ..... Greensboro 27401
Abse, David Wilfred, **P**[32] ..... 703 295-2121—Univ. of Va. ..... Charlottesville, Va. 22901
Acklen, Thomas Robert, Jr., **R**[42] ..... 919 537-2595—Roanoke Rapids Hosp. Roanoke Rapids 27870
*Adair, William Edward, Jr., **GP**[43] ..... 919 897-5521—P. O. Box 578 ..... Erwin 28339
Adams, Anne Stephenson, **GP**[13] ..... 704 782-1213—43 White St., NW ..... Concord 28025
Adams, Carlisle, **Pd**[60] ..... 704 333-2107—601 Independence Blvd., E .. Charlotte 28204
Adams, Carlton Noble, **ObG**[34] ..... 919 722-6903—Stratford Med. Ctr. 2 . Winston-Salem 27104
Adams, Charles Hubert, **GP**[23] ..... 704 739-3681—103 Watterson St. ..... Kings Mountain 28086
*Adams, Charles Patrick, **GP**[74] ..... 919 752-7133—1001 E. 4th St. ..... Greenville 27834
*Adams, Harvey, **ObG**[76] ..... 919 625-4014—230 Foust St. ..... Asheboro 27203
Adams, H. Stewart, **R**[34] ..... 919 723-5586—432 Carolina Circle ..... Winston-Salem 27104
Adams, James Robert, **Pd**[60] ..... 704 376-7065—1350 S. Kings Drive ..... Charlotte 28207
Adams, Simeon Huey, **S**[36] ..... 704 864-7878—109 W. 3rd St. ..... Gastonia 28052
Adcock, William Lester, Jr., **NS**[92] ..... 919 828-5564—2005 Clark Ave. ..... Raleigh 27605
Ader, Ottis Ladeau, **PH**[32] ..... 919 682-8176—300 E. Main St. ..... Durham 27701
*Aderholdt, Marcus Lafayette, **Pd**[41] ..... 919 882-4187—624 Quaker Lane ..... High Point 27262
Adickes, H. Frederick, Jr., **P**[60] ..... 704 375-4405—2201 Randolph Rd. ..... Charlotte 28207
Adkins, Trogler Francis, **ObG**[32] ..... 919 682-5515—306 S. Gregson St. ..... Durham 27701
Adolph, Harold Paul, **S**[6] ..... P. O. Box 127, Sudan Interior Mission
Addis Ababa, Ethiopia, Africa
Agner, Marshall Edward, **GP**[36] ..... 704 435-6058—609 E. Academy St. ..... Cherryville 28021
Agner, Roy Augusta, Jr., **I**[80] ..... 704 633-3822—826 W. Henderson St. ..... Salisbury 28144
Aiken, Hovey Eugene, Jr., **Pd**[25] ..... 919 637-4244—707 Prof. Drive ..... New Bern 28562
Aizcorbe, Raul Cesar, **GP**[36] ..... 704 825-3101—130 N. Main St. ..... Belmont 28012

*Present at 1967 meeting
†Deceased

*Albanese, Robert, **GP**[7] ..... Main St. ..... Columbia 27925
Albergotti, Julian Sheppard, Jr., **GP**[60] ..... 704-537-0020—4101 Central Ave. ..... Charlotte 28205
Alderman, Allison M., Jr., **GP**[92] ..... 919 833-0853—224 Bryan Building ..... Raleigh 27605
Alderman, Edward Hatcher, **GP**[51] ..... 919 963-3621—Box 278 ..... Four Oaks 27524
Alexander, Eben, Jr., **NS**[34] ..... 919 725-7251—Bowman Gray Sch. of Med. Winston-Salem 27103
Alexander, G. T., **S**[29] ..... 919 476-7478—Box 387 ..... Thomasville 27360
Alexander, Henry Clifford, Jr., **I**[60] ..... VA Medical Center ..... Martinsburg, W. Va. 25401
*Alexander, James Moses, **I**[60] ..... 704 334-3024—309 S. Laurel Ave. ..... Charlotte 28207
Alexander, James Porter, **I**[60] ..... 704 372-3937—1012 S. Kings Drive ..... Charlotte 28207
Alexander, Joseph Black, **I**[78] ..... 919 739-7551—500 W. 27th St. ..... Lumberton 28358
*Alexander, Lawrence Melton, **GP**[53] ..... 919 775-3518—409 Carthage St. ..... Sanford 27330
Alexander, William McKinley, **I**[45] ..... 704 693-3321—P. O. Box 627 ..... Hendersonville 28739
Allen, Fred Huntley, Jr., **N**[60] ..... 704 375-7351—1012 Kings Drive ..... Charlotte 28207
Allen, George Calvin, **OALR**[78] ..... 919 739-5161—Box 981 ..... Lumberton 28358
Allen, Gladstone Wesley, **ObG**[26] ..... 919 488-1865—P. O. Box 552 ..... Fayetteville 28301
Allen, Harvey Hamilton, **S**[34] ..... 562 N. Patterson Ave. ..... Winston-Salem 27101
Allen, John O. Henry, **GP**[59] ..... 704 697-5251—31 State St. ..... Marion 28752
Allen, LeRoy, **NS**[92] ..... 919 828-5564—2005 Clark Ave. ..... Raleigh 27605
Allen, William Walker, **ObG**[63] ..... 919 295-6831—Pinehurst Surgical Clinic .. Pinehurst 28374
Alley, James Thompson, **Oph**[41] ..... 919 274-6334—1014 N. Elm St. ..... Greensboro 27401
Allgood, John William, Jr., **I**[41] ..... 919 274-2406—1025 Prof Village ..... Greensboro 27401
*Alsup, William B., Jr., **ALR**[34] ..... 919 724-7621—102 Prof Bldg. ..... Winston-Salem 27103
Altany, Franklin Edward, **Pl**[60] ..... 704 377-3091—1012 Kings Drive ..... Charlotte 28207
Altvater, Arnold Hugh, **Path**[60] ..... 1520 Paddock Circle ..... Charlotte 28209
Alyea, Edwin Pascal, **U**[32] ..... 919 684-8111—3102 Devon Rd. ..... Durham 27707
Amaya, Marcelino, **P**[39] ..... 919 985-6581—2928 Friendship Rd. ..... Durham 27705
Ambler, Arthur Chase, (Life), Ret., **Anes**[11] ..... 704 253-1236—140 W. Doctors Bldg. ..... Asheville 28801
Ames, Richard Haight, **NS**[41] ..... 919 273-2895—1018 Prof Village ..... Greensboro 27401
Anders, McTyeire Gallant, (Life), **GP**[36] ..... 704 865-2496—416 W. 5th Ave. ..... Gastonia 28052
*Anderson, Charles William, **GP**[11] ..... 704 252-8156—377 Merrimon Ave. ..... Asheville 28801
Anderson, David Dixon, **Or**[34] ..... 919 725-7251—Bowman Gray Sch. of Med. Winston-Salem 27103
Anderson, E. Everett, **U**[32] ..... 919 684-8111—Duke Univ. Med. Ctr. ..... Durham 27706
Anderson, Elbert Carl, **Oph**[65] ..... 919 763-6265—806 Murchison Bldg. .... Wilmington 28401
*Anderson, John Bascom, **S**[11] ..... 704 253-5658—12 W. Doctors Bldg. ..... Asheville 28801
Anderson, Katherine H., **Pd**[34] ..... 919 723-7440—138 N. Hawthorne Rd. Winston-Salem 27104
Anderson, Robert Allen, **S**[46] ..... 919 332-2244—405 Colony Ave. ..... Ahoskie 27910
*Anderson, William Banks, Jr., **Oph**[32] ..... 919 684-8111—Duke Univ. Med. Ctr. ..... Durham 27706
*Anderson, William Banks, Sr., (Life), **Oph**[32] ..... Box 8707, Forrest Hills ..... Durham 27707
*Andracchio, Vincent Charles, **Anes**[33] ..... 919 442-6181—Boice Willis Clinic ..... Rocky Mount 27801
*Andrew, John Montgomery, **R**[29] ..... 704 246-5237—Box 524 ..... Lexington 27292
†Andrew, Lacy Allen, Jr., **U**[34] ..... 2839 Reynolds Drive ..... Winston-Salem
*Andrews, Bob Barcus, **Path**[78] ..... 919 739-3211—P. O. Box 1408 ..... Lumberton 28358
Andrews, Robert Jackson, **GP**[65] ..... 919 763-8461—5221 Wrightsville Ave. .... Wilmington 28401
*Andrews, Vernon Liles, **GP**[62] ..... 919 439-4411—Box 8 ..... Mount Gilead 27306
Angel, Furman, (Life), **S**[56] ..... 704 524-2612—Box 524 ..... Franklin 28734
*Anlyan, William George, **S**[32] ..... 919 684-8111—Duke Univ. Med Ctr., Box 3701 Durham 27706
†Anthony, James Edward, (Life), **GP**[23] ..... 704 739-3111—Box 246 ..... Kings Mountain 28086
*Anthony, Luther Leslie, Jr., **I**[36] ..... 704 864-4386—312 N. Highland St. ..... Gastonia 28052
Anthony, Lyndon Ulysses, **NS**[41] ..... 919 273-2895—1018 Prof Village ..... Greensboro 27401
Anthony, William Augustus, **I**[36] ..... 704 864-4386—312 N. Highland St. ..... Gastonia 28052
Antonakos, Theodore, **S**[34] ..... 919 593-7341—Box 8 .. .. Danbury 27016
Apple, Elbert Dwight, **R**[41] ..... 919 275-6841—1013 Prof Village ..... Greensboro 27401
Arena, Jay Morris, **Pd**[32] ..... 919 489-9158—1410 Duke Univ. Rd. ..... Durham 27701
*Arey, John Vincent, **ObG**[13] ..... 704 782-4151—33 Lake Concord Rd. NE ..... Concord 28025
Armstrong, Beverly Weller, **OtoI**[60] ..... 704 372-3300—1600 E. 3rd St. ..... Charlotte 28204
Armstrong, Charles Wallace, (Life), Ret., **PH**[80] ..... 704 636-0606—629 Mitchell Ave. ..... Salisbury 28144
Armstrong, George Herbert, **GP**[62] ..... 919 439-3691—Box 518 ..... Mount Gilead 27306

*Present at 1967 meeting
†Deceased

Arney, William Charles, **GP**[12] ..... 704 437-5011—Box 580 ..... Morganton 28655
Arrendell, Cad Walder, Jr., **S**[60] ..... 704 334-2585—1928 Randolph Rd. ..... Charlotte 28207
Arthur, Robert Key, Jr., **ObG**[41] ..... 919 882-6821—318 Westwood Ave. ..... High Point 27262
Ashe, John Rainey, Jr., **ObG**[13] ..... 704 782-4151—33 Lake Concord Rd., NE .... Concord 28025
Ashe, John Rainey, Sr., (Life), **Pd**[60] ..... 704 332-4167—1505 Elizabeth Ave. ..... Charlotte 28204
†Ashford, Charles Hall, **S**[25] ..... 603 Pollock St. ..... New Bern 28560
Ashley, Gale Jackson, **GP**[5] ..... 919 372-4644—Doctors Office Bldg. ..... Sparta 28675
Askew, Anne Preston, **Pd**[92] ..... 919 833-3689—1300 St. Mary's St. ..... Raleigh 27605
Asrael, Gerson, **U**[60] ..... 704 334-5531—1350 S. Kings Drive ..... Charlotte 28207
*Atkins, Stanley Sisco, **Or**[11] ..... 704 253-7656—283 Biltmore Ave. ..... Asheville 28801
Atkins, William Marshall, **GP**[8] ..... 919 794-3419—Box 100 ..... Windsor 27983
Atkinson, Clinton Kesler, **GP**[19] ..... 919 742-4511—P. O. Box 548 ..... Siler City 27344
Auman, Edwin Lewis, **I**[41] ..... 919 882-2024—624 Quaker Lane ..... High Point 27262
Ausband, John Rufus, **ALR**[34] ..... 919 722-5790—Bowman Gray Sch. of Med. Winston-Salem 27103
Austin, Andrew Campbell, **Pd**[11] ..... 704 252-6271—675 Biltomore Ave. ..... Asheville 28803
Austin, Frederick Da C., Jr., **I**[60] ..... 1318 Scott Ave. ..... Charlotte 28204
Averett, Leland Stanley, Jr., **GP**[41] ..... 919 882-4149—307 Lindsay ..... High Point 27260
Avery, Edward Stanley, **I**[34] ..... 919 722-6506—325 Nissen Bldg. ..... Winston-Salem 27101
Aycock, Edwin Burtis, **GP**[74] ..... 919 752-2269—210 W. 4th St. ..... Greenville 27834
Aycock, James Bernice, **R**[34] ..... 919 723-0502—2240 Cloverdale Ave. .. Winston-Salem 27103
*Aycock, William Glenn **GP**[1] ..... 919 563-9341—202 S. 5th St. ..... Mebane 27302
Ayers, James Salisbury, **GP**[82] ..... 919 592-2541—Main St. ..... Clinton 28328
Bacon, Harold Lyle, **GP**[87] ..... 704 4555—Box V ..... Bryson City 28713
Badrock, Frank, **P**[54] ..... 919 527-0105—P. O. Box 909 ..... Kinston 28501
Baggett, John R., **I**[25] ..... 919 637-6121—709 Prof. Drive ..... New Bern 28560
Baggett, Joseph Woodrow, **ObG**[26] ..... 919 485-1191—911 Hay St. ..... Fayetteville 28305
Bahnson, Edward Reid, **I**[34] ..... 919 724-6151—626 S. Main St. ..... Winston-Salem 27101
Bailey, Clarence Almon, Jr., **Pd**[32] ..... 919 682-6159—809 W. Chapel Hill St. ..... Durham 27701
*Bailey, Clarence Whitfield, **OALR**[33] ..... 919 442-1172—147 NE Main St. ..... Rocky Mount 27801
Bailey, Claude Fletcher, **ObG**[70] ..... 919 335-7535—1202 Carolina Ave. ..... Elizabeth City 27909
Bailey, Harmon J., **ObG**[11] ..... 704 252-5684—180 Biltmore Ave. ..... Asheville 28801
Bailey, Hilda Hart, **Pd**[80] ..... 704 633-3727—102 Mocksville Ave. ..... Salisbury 28144
Bailey, Joseph Peden, **GP**[45] ..... 704 693-4541—Box 1247 ..... Hendersonville 28739
Bailey, Lloyd Whitfield, **Oph**[33] ..... 919 442-1172—Box 1279 ..... Rocky Mount 27801
*Bailey, Mercer Huckabee, **GP**[70] ..... 919 335-2793—Box 366 ..... Elizabeth City 27909
Bailey, Robert Carl, **S**[13] ..... 704 932-4352— Route 2 Box 702 ..... Kannapolis 28081
Bailey, Sara Lynn, **Pd**[60] ..... 704 523-3772—213 Seneca Place ..... Charlotte 28210
Baird, Harry Haynes, **U**[60] ..... 704 334-6449—1012 Kings Drive ..... Charlotte 28207
Baker, Edgar, **GP**[56] ..... 704 693-9973—501 Sixth Ave. W .... Hendersonville 28739
Baker, Horace Mitchell, Jr., **S**[78] ..... 919 739-3338—Box 1171 ..... Lumberton 28358
Baker, Larry Duane, **GP**[36] ..... 704 865-4231—311 W. 3rd ..... Gastonia 28052
*Baker, Lenox Dial, Sr., **Or**[32] ..... 919 684-2828—Duke Univ. Med. Ctr., Box 3706 Durham 27706
Baker, Linny Marshall, **Pd**[13] ..... 919 786-1144—613 Deveron Place NE ..... Concord 28025
Baker, Thomas Williams, Ret., **I**[60] ..... 704 334-2691—2029 Queens Rd. ..... Charlotte 28207
Bakewell, William Ernest, Jr., **P**[32] ..... 919 966-4131—N. C. Memorial Hospital .. Chapel Hill 27514
Baldwin, Marie, **P**[11] ..... 704 253-2761—49 Zillicoa St. ..... Asheville 28801
*Baldwin, William Edwin, Jr., **GP**[24] ..... 965 Norbest Ave. ..... Bridge City, Texas 77611
Ballenger, Claude Newton, Jr., **Pd**[84] ..... 704 982-1613—220 Yadkin St. ..... Albemarle 28001
*Balsley, Robert Eugene, **Pd**[79] ..... 919 349-5211—Box 817 ..... Reidsville 27320
Baluss, John William, Jr., **Or**[26] ..... 919 485-2631—907 Hay Street ..... Fayetteville 28305
Barber, John F., **ObG**[11] ..... 704 253-7691—304 Doctors Bldg. ..... Asheville 28801
Barden, Graham Arthur, Jr., **Pd**[25] ..... 919 637-4244—707 Prof. Drive ..... New Bern 28560
Bardin, Robert Malcolm, **Ind**[32] ..... 919 682-2101—American Tobacco Company Durham 27701
†Barefoot, Graham Ballard, (Life), **R**[65] ..... 919 763-4731—120 Forest Hills Drive .... Wilmington 28401
Barefoot, Sherwood W., **D**[41] ..... 919 274-3421—1030 Prof Village ..... Greensboro 27401
Barefoot, Verna Young, **GP**[25] ..... 919 637-5574—2504 Old Cherry Point Rd. .. New Bern 28560

*Present at 1967 meeting
†Deceased

Barefoot, William Frederick, S^{24} ..... 919 642-2336—7 N. Thompson St. ..... Whiteville 28472
Barham, Berlin F., GP^{76} ..... 919 625-3117—530 S. Cox St. ..... Asheboro 27203
Barker, Julian, ObG^{41} ..... 919 292-4321—601 Walter Reed Drive .... Greensboro 27403
Barnes, Henry Eugene, Jr., GP^{18} ..... 704 322-6261—Box 687 ..... Hickory 28601
Barnes, Jesse Thomas, (Life), GP^{76} ..... 919 625-5321—135 McArthur St. ..... Asheboro 27203
Barnes, Major Russell, Jr., GP^{67} ..... 919 347-1642—New River Clinic ..... Jacksonville 28540
Barnes, Tiffany Nolan, GP^{76} ..... 919 625-2408—200 Foust St. ..... Asheboro 27203
Barnett, Thomas Buchanan, I^{32} ..... 919 966-8462—N. C. Memorial Hospital .. Chapel Hill 27514
Barnhardt, Albert Earl, GP^{13} ..... 215 Prof Building ..... Kannapolis 28081
Barnhardt, Luther Ernest, Jr., R^{11} ..... 704 252-5674—103 Doctors Building ..... Asheville 28801
Barnhill, Lamuel Edgar, Jr., GP^{46} ..... 919 3911—Box 126 ..... Murfreesboro 27855
Barnhill, Otha Allen, GP^{9} ..... 919 862—3150—Box 488 ..... Elizabethtown 28337
Barnwell, Sydney F. Clarence, S^{25} ..... 1709 Lincoln St. ..... New Bern 28560
Barr, Frank Woodworth, Jr., GP^{60} ..... 704 523-1414—4200 Park Rd. ..... Charlotte 28209
Barrett, George Carlyle, R^{60} ..... 704 375-1476—1012 Kings Drive ..... Charlotte 28207
Barrick, Harry Welling, Jr., GP^{92} ..... 919 828-2412—2025 Clark Ave. ..... Raleigh 27605
*Barrier, Cecil Lee, Sr., GP^{23} ..... 704 538-7891—Belwood Clinic, Rt. 3 ..... Lawndale 28090
*Barrier, Henry Webster, (Life), PN^{13} ..... 704 782-6367—2 Ardsley Rd. ..... Concord 28025
*Barringer, Archbald Lipe, GP^{13} ..... 704 436-2711—Box 278 ..... Mount Pleasant 28124
Barringer, Phil Louis, S^{90} ..... 704 283-3024—Box 968 ..... Monroe 28110
Barringer, Thad Jones, P^{92} ..... 919 833-7347—800 St. Mary's St. ..... Raleigh 27605
Barron, John Isaac, GP^{12} ..... 704 437-5641—Box 115 ..... Morganton 28655
Barry, William, GP^{26} ..... 919 485-6105—1643 Owen Drive ..... Fayetteville 28304
*Barry, William Francis, Jr., R^{32} ..... 919 684-8111—Duke Med. Ctr. ..... Durham 27706
Bartels, Kenneth Garber, S^{45} ..... 704 693-4828—724 5th Ave., W ..... Hendersonville 28739
Bartlett, Stephen Russell, Jr., S^{74} ..... 919 752-5757—1705 W. 6th St. ..... Greenville 27834
Bass, Beaty Lee, S^{81} ..... 704 3364—Rutherford Hospital ..... Rutherfordton 28139
Bass, Spencer Pippen, Jr., $Path^{33}$ ..... 919 823-3114—119 W. St. James St. ..... Tarboro 27886
Bass, Spencer Pippen, Sr., (Life), GP^{33} ..... 919 823-3114—119 W. St James St. ..... Tarboro 27886
Bass, Thomas Rector, GP^{51} ..... 919 922-7158—Box 265 ..... Clayton 27520
Bassett, Frank Houston, III, Or^{32} ..... 919 684-4378—Duke Univ. Med. Ctr. ..... Durham 27706
Bates, Harold Bascom, U^{1} ..... 919 227-2761—1610 Vaughn Rd. ..... Burlington 27215
*Batten, Hubert Elmore, R^{26} ..... 919 484-2121—Cape Fear Valley Hosp. .. Fayetteville 28301
Batten, Woodrow, I^{51} ..... 919 834-9877—601-B N. 8th St. ..... Smithfield 27577
Battigelli, Mario Cesare, Ind^{32} ..... 1307 Wildwood Drive ..... Chapel Hill 27514
Battle, Margaret E. White, ObG^{33} ..... 919 442-2414—521 Peachtree St. ..... Rocky Mount 27801
Battle, Newsom Pittman, (Life), S^{33} ..... 919 442-6181—404 Falls Rd. ..... Rocky Mount 27801
Bauer-Kahn, Amelia, P^{56} ..... 704 524-2393—106 Harrison Ave. ..... Franklin 28734
Baum, Ralph Etheridge, I^{32} ..... 919 682-2035—212 W. Main St. ..... Durham 27701
Baxley, Raiford Douglas, S^{50} ..... 704 586-2343—Spring at Jackson ..... Sylva 28779
Bayard, Walter Locke, Oph^{75} ..... 704 859-6611—Box 548 ..... Tryon 28782
Baylin, George Jay, R^{32} ..... 919 684-8111—Duke Univ. Med. Ctr., Box 3328 Durham 27706
Beale, Seth McPherson, GP^{86} ..... 919 835-2115—Box 588 ..... Elkin 28621
Beall, Lawrence Lincoln, S^{41} ..... 919 272-5595—209 E. Bessemer Ave. .... Greensboro 27401
Bear, Sigmond Aaron, ObG^{65} ..... 919 763-1611—306 N. 11th St. ..... Wilmington 28401
†Beasley, Edward Bruce, (Life), GP^{74} ..... Box 114 ..... Fountain 27829
Beavers, Charles L., $Anes^{41}$ ..... 919 274-6393—1016 N. Elm St. ..... Greensboro 27401
Beavers, James Wallace, GP^{41} ..... 919 274-6393—1016 N. Elm St. ..... Greensboro 27401
*Beavers, William Olive, GP^{41} ..... 919 274-6393—1016 N. Elm St. ..... Greensboro 27401
Beck, J. Montgomery, U^{1} ..... 919 227-2761—Medical Village ..... Burlington 27215
Becknell, George Franklin, Jr., GP^{81} ..... 704 245-4838—407 S. Broadway ..... Forest City 28043
Beckwith, Robert Payne, (Life), Ret., GP^{42} ..... 919 537-3703—Box 488 ..... Roanoke Rapids 27870
*Beddingfield, Edgar Theodore, Jr., GP^{98} ..... 919 238-5691—Community Clinic ..... Stantonsburg 27883
Beesley, Joseph Ralph, P^{23} ..... 506 Wiltshire Blvd. ..... Niagara Falls, Ontario, Canada
Belcher, Cecil Cullen, U^{11} ..... 704 252-6321—86 Victoria Rd. ..... Asheville 28801
†Belk, George W., (Life), GP^{36} ..... 403 W. 6th Ave. ..... Gastonia
Belk, Harold Dean, Ind^{34} ..... 919 768-2476—3300 Lexington Rd. SE ..Winston-Salem 27102

*Present at 1967 meeting
†Deceased

Bell, G. Erick, Jr., **Or**[98] ..... 919 237-2151—Wilson Clinic ..... Wilson 27893
*Bell, Ira Eugene, **R**[18] ..... 704 345-3868—18 13th Ave. NE ..... Hickory 28601
Bell, Luther George, **Ind**[83] ..... 919 369-2231—Spring Mills, Inc. ..... Wagram 28396
Bell, Orville Earl, **GP**[33] ..... 919 446-8124—224 Rose St. ..... Rocky Mount 27801
*Bell, Ralph Monroe, **I**[60] ..... 704 377-6569—1012 Kings Drive ..... Charlotte 28207
†Bell, Spencer Alexander, **GP**[86] ..... Box 33 ..... Hamptonville 27020
Bell, William Harrison, Jr., **R**[25] ..... 919 637-5057—Craven County Hosp., Box 2065 New Bern 28562
Bellamy, William Edward, Jr., **I**[92] ..... 919 834-8835—209 Bryan Bldg. ..... Raleigh 27605
Bellows, Rowland Thompson, **NS**[60] ..... 704 332-2057—Box 484 ..... Charlotte 28201
Benbow, Edgar Vernon, (Life), **S**[34] ..... 919 722-6712—1411 Reynolda Road .. Winston-Salem 27104
Benbow, Edward Perry, Jr., **Pd**[41] ..... 919 272-4187—104 E. Northwood St. ..... Greensboro 27401
*Bender, John Joseph, **GP**[78] ..... 919 843-4521—Box 630 ..... Red Springs 28377
*Bender, John Robert, **GP**[34] ..... 919 722-7002—1401 S. Hawthorne Rd. . Winston-Salem 27103
Bennett, Ernest Claxton, (Life), **GP**[9] ..... 919 862-3071—Hospital St. ..... Elizabethtown 28337
Bennett, Hugh Hammond, Jr., **R**[1] ..... 919 228-1371—Alamance County Hosp. .. Burlington 27215
Bennett, John Northwood, **R**[97] ..... 919 838-3896—Rt. 1 ..... Moravian Falls 28654
Bennett, Paul Clifford, Jr., **GP**[96] ..... 919 735-1251—805 Simmons St. ..... Goldsboro 27530
*Bensen, Vladimir Basil, **GP**[92] ..... 919 833-6223—422 St. Mary's St. ..... Raleigh 27604
Benson, John Fisher, **I**[41] ..... 919 883-9626—318 Westwood Ave. ..... High Point 27262
Benson, Norman Oliver, **U**[78] ..... 919 739-5663—206 E. 5th St. ..... Lumberton 28358
Benson, Walter Russell, **Path**[32] ..... 919 966-8276—UNC Sch. of Med. ..... Chapel Hill 27514
Bentley, Ralph Luther, **Pd**[49] ..... 223 N. Oak St. ..... Statesville 28677
Benton, George Ruffin, Jr., **S**[96] ..... 919 734-5501—816 E. Ash St. ..... Goldsboro 27530
*Benton, Wayne Jefferson, **GP**[41] ..... 919 288-5351—2320 Battleground Ave. .... Greensboro 27408
*Berkeley, Scott Bruce, Jr., **S**[96] ..... 919 735-6021—712 Simmons St. ..... Goldsboro 27530
Berkeley, William Thomas, Jr., **PI**[60] ..... 704 372-6846—1330 Scott Ave. ..... Charlotte 28204
Berry, Francis X., **ObG**[41] ..... 919 272-2155—309 E. Wendover Ave. .... Greensboro 27401
Berry, Roy Venden, **PH**[92] ..... 919 829-7286—Box 2091 ..... Raleigh 27602
*Berryhill, Walter Reece, **I**[32] ..... 919 966-8661—UNC Sch. of Med., Box 866 Chapel Hill 27514
Bertling, Marion Henry, **ObG**[41] ..... 919 272-8740—1026 Prof. Village ..... Greensboro 27401
Best, A. A., **GP**[74] ..... 412 Cadillac St. ..... Greenville 27834
Best, Deleon Edward, (Life), **GP**[96] ..... 919 735-3586—139 W. Walnut St. ..... Goldsboro 27530
*Best, Glenn Eben, **GP**[82] ..... 919 592-2747—104 Main St. ..... Clinton 28328
*Best. James Ernest, **Pd**[41] ..... 919 299-2524—600 Pasteur Drive ..... Greensboro 27403
Best, James Ted, **GP**[16] ..... 919 225-4221—Sea Level Gen. Hosp. ..... Sea Level 28577
*Bethel, Millard Baimbridge. **PH**[92] ..... 919 833-1655—Box 949 ..... Raleigh 27602
Betts, Wilmer Conrad, **P**[92] ..... 919 782-0166—3125 Glenwood Prof. Village .. Raleigh 27608
*Bickley, Samuel Taylor, **GP**[86] ..... 813 N. Bridge St. ..... Elkin 28621
Biggs, John Irvin, **S**[78] ..... 919 739-5318—208 E. 14th St. ..... Lumberton 28358
*Bigham, Roy Stinson, Jr., **I**[60] ..... 704 375-1408—1708 E. 4th St. ..... Charlotte 28204
Bill, Herbert Edward, **ObG**[92] ..... Box 2091, St. Board of Health ..... Raleigh 27602
Billings, Gilbert Miggins, (Life), **OALR**[12] ..... 704 437-3130—Box 670 ..... Morganton 28655
Billings, Jack Smith, **GP**[34] ..... 919 969-3920 ..... Rural Hall 27405
Bingham, William Louis, **GP**[29] ..... 704 246-2966—400 E. Center St. ..... Lexington 27292
*Bird, Ignacio, **R**[41] ..... 919 299-6815—Wesley Long Hosp.Drawer X3 Greensboro 27402
Bishop, John Mason, Jr., **ObG**[92] ..... 919 828-2338—211 Bryan Bldg. ..... Raleigh 27605
Bittinger, Charles Lewis, **GP**[49] ..... 704 662-1801—146 E. McLelland Ave. .... Mooresville 28115
Bittinger, Isabel, **Or**[34] ..... 919 725-0656—118 S. Cherry St. ..... Winston-Salem 27101
Bizzell, James W., **Oph**[96] ..... 919 734-1964—314 Borden Bldg. ..... Goldsboro 27530
Bizzell, Marcus Edward, (Life), **OALR**[96] ..... 919 735-3264—Wachovia Bank Bldg. ..... Goldsboro 27530
Black, George William, (Life), **GP**[60] ..... 704 334-4603—1511 Scott Ave. ..... Charlotte 28203
*Black, John Riley, Jr., **PH**[24] ..... 919 642-4145—Box 786 ..... Whiteville 28472
Black, Kyle E., **S**[80] ..... 704 636-5510—825 W. Henderson St. ..... Salisbury 28144
†Black, Oscar Reid, (Life), **GP**[80] ..... 704 857-7068—119 Central Ave. ..... Landis 28088
Black, Paul Adrian Lawrence, **OALR**[65] ..... 919 762-2026—Box 485 ..... Wilmington 28401

*Present at 1967 meeting
†Deceased

Black, William Lawrence, I32 ..... Med. Arts Bldg., Willow Dr. ..... Chapel Hill 27514
Black, Winsel O. Neal, GP80 ..... 10½ N. Main St. ..... Salisbury 28144
Blackerby, James, GP25 ..... 1807 Tryon Rd. ..... New Bern 28560
Blackerby, James Nicholas, S25 ..... 919 637-4127—1402 Rhem Ave. ..... New Bern 28560
Blackley, Roy Jackson, P39 ..... 919 965-6770—Box 766 ..... Butner 27509
*Blackmon, Bruce Bernard, GP43 ..... 919 893-3506—P. O. Box 8 ..... Buies Creek 27506
*Blackwelder, Verne Hamilton, S14 ..... 704 754-3023—Box 431 ..... Lenoir 28645
*Blair, G. Walker, Jr., I1 ..... 919 226-9317—711 Hermitage Rd. ..... Burlington 27215
Blair, James Samuel, Ret., Ob36 ..... 704 865-4271—1116 Cumberland Ave. ..... Gastonia 28052
Blair, James Seaborn, Jr., GP31 ..... 919 285-2134—400 E. Main St. ..... Wallace 28466
Blake, Damon Dalton, R34 ..... 919 725-7251—N. C. Baptist Hosp. .. Winston-Salem 27103
Blakey, Churchill L., GP33 ..... 919 823-2105—Tarboro Clinic ..... Tarboro 27886
Blalock, Floyd Eston, Jr., GP20 ..... 704 321-4265—Valley River Clinic ..... Andrews 28901
Blanchard, George Carswell, NS60 ..... 704 376-1606—1012 Kings Drive ..... Charlotte 28207
Blanchard, Irvin Thomas, R70 ..... 919 335-4381—Albemarle Hosp. ..... Elizabeth City 27909
Bland, Delmar E., I34 ..... 919 722-3469—2240 Cloverdale Ave. .. Winston-Salem 27103
Bland, Ralph Wingate, S96 ..... 919 734-6211—403 N. Herman ..... Goldsboro 27530
Bland, William Herbert, GP92 ..... 919 467-3611—Box 430 ..... Cary 27511
Bliss, Forrest Edgar, Ret., GP23 ..... 704 538-7233—Box 248 ..... Lawndale 28090
Blomeley, Charles Perry, GP75 ..... 704 894-8213—Corner Blanton St. and Walker
Columbus 28722
Blount, Alvin Vincent, Jr. S41 ..... 919 272-8151—107 N. Pearson St. ..... Greensboro 27401
Blount, Frederick A., Pd34 ..... 919 723-0555—2240 Cloverdale Ave. .. Winston-Salem 27103
*Blount, John Myers, III, IND13 ..... 704 933-6311—1650 Eastwood Drive ..... Kannapolis 28081
Blowe, Ralph Boyd, Sr., GP42 ..... 919 536-3010—6 W. 4th St. ..... Weldon 27890
*Blue, John Frederick, GP53 ..... 919 775-4522—153 N. Steele St. ..... Sanford 27330
*Blythe, William Brevard, I32 ..... 919 966-8735—N. C. Memorial Hosp. .... Chapel Hill 27514
Boatwright, Robert S., Path44 ..... 704 456-7311—Box 538 ..... Waynesville 28786
Boggs, Lawrence Kennedy, U60 ..... 704 333-1339—1012 Kings Drive ..... Charlotte 28207
Boice, Edmund Simpson, (Life), Ret., S33 ..... 919 446-8507—543 Falls Road ..... Rocky Mount 27801
Bolin, Grover Cleveland, Jr., R51 ..... 919 934-7202—P. O. Box 178 ..... Smithfield 27577
Bolin, Lewis Bryant, GP36 ..... 704 865-2386—1435 E. Franklin Ave., Akers Center
Gastonia 28052
Bolon, Charles Gordon, ObG60 ..... 704 333-8889—1340 Romany Rd. ..... Charlotte 28204
Bolt, Conway Anderson, PH90 ..... 704 283-6124—Box 1139 ..... Monroe 28110
Bolus, Michael, D92 ..... 919 832-6453—800 St. Mary's St. ..... Raleigh 27605
Bond, Edward Griffith, I21 ..... 919 482-2116—Chowan Medical Center ..... Edenton 27932
Bond, John Lawrence, Jr., S97 ..... 919 838-3801—Box 1128 ..... N. Wilkesboro 28659
Bond, John Pennington, S36 ..... 704 865-2340—155 S. York St. ..... Gastonia 28052
Bond, Vernard Franklin, Jr., I34 ..... 919 724-0181—2240 Cloverdale Ave. .. Winston-Salem 27103
*Bonner, Merle Dumont, PUL41 ..... 919 275-7238—1023 N. Elm St. ..... Greensboro 27401
Bonner, Octavius Blanchard, (Life), OALR41 ..... 919 888-9052—408 Edgedale Drive ..... High Point 27262
Boone, John Woodie, Jr., GP42 ..... 919 537-9176—442 Jackson St. ..... Roanoke Rapids 27870
Boone, William Waldo, (Life), GP32 ..... 919 682-3275—308 Cleveland St. ..... Durham 27701
Booth, J. H. R., R70 ..... Lemon Springs 28355
Boren, Richard Benjamin, III, GP34 ..... 218 Forsyth Medical Park ..... Winston-Salem 27103
Borg, Joseph Franklin, I75 ..... 704 859-6611—Box 306 ..... Tryon 28782
Bos, John Fremont, Path60 ..... 704 377-4411—Presbyterian Hosp., Box 1015
Charlotte 28201
Bosien, Marian Kreider, Anes75 ..... 704 859-6611—100 Jervey Rd. ..... Tryon 28782
Bosien, William Riley, S75 ..... 704 859-6611—100 Jervey Rd. ..... Tryon 28782
*Bost, Thomas Creasy, (Life), S60 ..... 704 375-1769—225 Hawthorne Lane, Suite 503
Charlotte 28204
Bostic, William Chivous, III, Or34 ..... 919 765-1270—1900 S.Hawthorne Rd. .. Winston-Salem 27103
Boswell, John Iverson, Jr., P32 ..... 919 966-8339—N. C. Memorial Hosp. .... Chapel Hill 27514
Bourgeois-Gavardin, Michel, Anes32 ..... 919 286-1231—Watts Hosp., Box 244 ..... Durham 27705
Bowen, Edwyn Taylor, Jr., Pd34 ..... 919 723-0555—2240 Cloverdale Ave. .. Winston-Salem 27103
*Bowen, J. P., GP63 ..... Aberdeen 28315

*Present at 1967 meeting
†Deceased

Bowles, Francis Norman, (Life), **ObG**[32] ..... 919 682-5515—Box 8676 ..... Durham 27707
Bowles, Richard Morgan, **Pd**[23] ..... 704 482-1435—101 Grover St. ..... Shelby 28150
Bowling, Richard Franklin, **S**[23] ..... 704 487-8591—Box 181 ..... Shelby 28150
Bowman, James Frederick, **Or**[74] ..... 6 Medical Pavilion ..... Greenville 27834
Boyarsky, Saul, **U**[32] ..... 919 684-2681—Duke Univ. Med. Ctr., Box 2922
Durham 27706
Boyce, Oren Douglas, **I**[36] ..... 704 865-3181—406 S. Chester St. ..... Gastonia 28052
Boyce, William Henry, **U**[34] ..... 919 725-7251—Bowman Gray Sch. of Med.
Winston-Salem 27103
*Boyd, Basil Manly, Jr., **Or**[60] ..... 704 376-5686—1822 Brunswick Ave. ..... Charlotte 28207
*Boyd, Joseph Alston, Jr., **R**[91] ..... 919 438-4144—Maria Parham Hosp. ..... Henderson 27536
Boyd, Richard Armistead, **ObG**[49] ..... 704 873-9086—Davis Hosp. ..... Statesville 28677
Boyer, George Norman, **PN**[75] ..... 704 859-6611—P. O. Box 1160 ..... Tryon 28782
Boyes, James Gordon, **Or**[60] ..... 704 376-6493—1928 Randolph Rd. ..... Charlotte 28207
Boyette, Ben Robert, Jr., **ObG**[96] ..... 919 734-0737—1008 E. Ash St. ..... Goldsboro 27530
Boyette, Charles Otis, **GP**[7] ..... 919 943-8511—Front and Haslin Streets .... Belhaven 27810
*Boyette, Dan Parker, Jr., **Pd**[46] ..... 919 332-2833—Medical Arts Center ..... Ahoskie 27910
*Boyette, Edward Lee, **GP**[31] ..... Chinquapin 28521
Boyette, Gray Thomas, **I**[34] ..... 919 765-1640—616 Forsyth Medical Park
Winston-Salem 27103
Boyles, Wayne Francis, **GP**[18] ..... 704 327-4745—Route 3, Box 113 B ..... Hickory 28601
*Brabson, John Anderson, **S**[60] ..... 704 333-0611—225 Hawthorne Lane ..... Charlotte 28204
Bradford, George Edwin, **Otol**[34] ..... 919 722-3542—104 Prof. Building ..... Winston-Salem 27103
Bradford, Wallace Brown, **ObG**[60] ..... 704 332-8579—1509 Elizabeth Ave. ..... Charlotte 28204
Bradford, Williamson Zeigler, Jr., **ObG**[60] ..... 704 332-8579—1509 Elizabeth Ave. ..... Charlotte 28204
*Bradley, Harold John, Jr., **U**[41] ..... 919 274-1203—1018 N. Elm St. ..... Greensboro 27401
Bradley, Harold John, Sr., **U**[41] ..... 919 274-1203—1018 N. Elm St. ..... Greensboro 27401
Bradley, Jeter Carroll, **OALR**[11] ..... 704 645-3031—Box 188 ..... Weaverville 28787
Bradley, John David, **P**[11] ..... 704 252-6381—675 Biltmore Ave. ..... Asheville 28803
Bradshaw, Howard Holt, **S**[34] ..... 919 725-7251—Bowman Gray Sch. of Med.
Winston-Salem 27103
Bradshaw, John Schwab, **S**[75] ..... 704 859-6691—Box 220 ..... Tryon 28782
Bradshaw, Preston Hatcher, Jr., **U**[92] ..... 1110 Wake Forest Rd. ..... Raleigh 27604
Bradsher, Arthur Brown, **S**[8] ..... 919 794-3141—Bertie County Memorial Hosp.
Windsor 27983
*Bradsher, J. Donald, **GP**[73] ..... 919 599-1131—P. O. Box 168 ..... Roxboro 27573
Bradsher, James Sidney, Jr., (Life), **GP**[39] ..... 919 693-5491—Box 83 ..... Stovall 27582
Brady, Charles Eldon, **GP**[63] ..... 919 948-3364—Box 308 ..... Robbins 27325
Brady, Walter Morris, **GP**[16] ..... 919 726-3252—Medical Arts Bldg. .. Morehead City 28557
Braganza, Teodoro, **P**[11] ..... 704 254-7300—4 E Doctors Park ..... Asheville 28801
Brame, Robert G., **ObG**[34] ..... Dept. ObG, Baptist Hospital ..... Winston-Salem 27103
Branaman, Guy Hewitt, Jr., **ObG**[92] ..... 919 833-7021—1815 Cameron St. ..... Raleigh 27605
Brantley, Julian Chisholm, Jr., **ObG**[33] ..... 919 446-9151—410 Peachtree St. ..... Rocky Mount 27801
Brantley, Julian Chisholm, Sr., (Life), Ret., **GP**[33] ..... 919 478-5631—Box 518 ..... Spring Hope 27882
Brantley, Julian Thweatt, **ObG**[41] ..... 919 275-6132—1032 Prof. Village ..... Greensboro 27401
Brashear, Harry Robert, Jr., **Or**[32] ..... 919 966-8431—N. C. Memorial Hosp. .... Chapel Hill 27514
Brashear, Ralph Guy, **GP**[92] ..... 919 365-7366—Box 817 ..... Wendell 27591
Braxton, Doris Blackwell, **Pd**[1] ..... 919 227-7442—711 Hermitage Rd. ..... Burlington 27215
†Bray, Thomas Latham, (Life), **GP**[7] ..... 919 793-4311—Box 576 ..... Plymouth 27962
Brazil, Wilburn Oscar, Jr., **U**[11] ..... Medical Center Building ..... Asheville 28801
*Bream, Charles Anthony, **R**[32] ..... 919 966-8397—N. C. Memorial Hosp. .... Chapel Hill 27514
†Breeden, William Henry, **Pd**[26] ..... Box 3127 ..... Fayetteville 28305
Breidenthal, Ward Brazelton, **GP**[6] ..... 704 898-2545—Box 187 ..... Banner Elk 28604
Brenizer, Addison Gorgas, Jr., **S**[60] ..... 704 375-5005—504 Doctors Building ..... Charlotte 28207
Breslin, Marianne Sonnenbrodt, **P**[32] ..... 919 966-8622—N. C. Memorial Hospital .. Chapel Hill 27514
Bressler, Bernard, **P**[32] ..... 919 684-3916—Duke Univ. Med. Ctr. ..... Durham 27706
Brewer, James Chester, Jr., **GP**[41] ..... 919 299-5021—Box 8358 ..... Guilford College 27410
*Brewer, James Street, (Life), **GP**[82] ..... 919 525-2171—Box 98 ..... Roseboro 28382

*Present at 1967 meeting
†Deceased

Brice, Robert Samuel, Jr., **GE**[34] ..... 919 725-8326—2240 Cloverdale Ave. . Winston-Salem 27103
*Bridger, Dewey Herbert, (Life), **GP**[9] ..... 919 863-3474 ..... Bladenboro 28320
Bridgers, John David, Sr., **Pd**[41] ..... 919 882-4171—624 Quaker Lane ..... High Point 27262
Bridges, Dwight Thomas, (Life), **GP**[23] ..... 704 434-2296—Box 8 ..... Lattimore 28089
Bridges, Thomas Howard **GP**[23] ..... 816 E. Graham St. ..... Shelby 28150
Briggs, Andrew Gessner, **P**[39] ..... 919 985-6511—John Umstead Hospital ..... Butner 27509
*Briggs, Henry Harrison, **Oph**[11] ..... 704 252-3471—309 Doctors Bldg. ..... Asheville 28801
Brigman, Paul Hamer, **GP**[41] ..... 919 882-4149—307 Lindsay St. ..... High Point 27260
Brinkhous, Kenneth Merle, **Path**[32] ..... 919 966-1061—UNC Dept. of Pathology .. Chapel Hill 27514
*Brinn, Thomas Preston, (Life), **GP**[21] ..... 919 426-5524—Box 227 ..... Hertford 27944
Brinton, Lewis Floyd, **S**[49] ..... Mooresville 28115
Bristow, Charles Oliver, (Life), **GP**[77] ..... 919 895-3236—217 E. Washington St. .... Rockingham 28379
*Britt, Benjamin Earl, **Hosp Ad**[92] ..... 919 828-2361—1209 Glen Eden Drive ..... Raleigh 27609
Britt, Tilman Carlisle, Jr., **GP**[86] ..... 919 786-6153—130 Rawley Ave. ..... Mount Airy 27030
Brittain, Lowell Ellis, **GP**[60] ..... 704 537-6952—3616 Michigan Ave. ..... Charlotte 28205
Briuks-Cannon, Velta F., **Pd**[50] ..... 704 586-4031—Spring & Jackson Streets ..... Sylva 28779
Broaddus, Carl Ashton, Jr., **S**[92] ..... 919 834-4230—1110 Wake Forest Rd. ..... Raleigh 27604
Brock, Julian Stanley, **R**[33] ..... 200 Englewood Drive ..... Rocky Mount 27801
*Brockmann, Harry Lyndon, (Life), **S**[41] ..... 919 888-7924—500 Lindsay St. ..... High Point 27262
*Brockmann, John Lyndon, **S**[41] ..... 919 883-4315—624 Quaker Lane ..... High Point 27262
Brodish, Jerome H., **S**[19] ..... 217 356-3791—913 Holiday Drive . Champaign, Illinois 61820
Brody, Irwin Arthur, **N**[32] ..... 919 486-4126—Route 1 ..... Hillsborough 27278
Bronnenberg, Neel H., **ObG**[18] ..... 704 327-9129—1205 N. Center St. ..... Hickory 28601
Brooks, Ernest Bruce, **I**[34] ..... 919 722-4071—2741 Bitting Rd. ..... Winston-Salem 27104
Brooks, Frederick Philips, **I**[74] ..... 919 752-7133—1001 E. Fourth St. ..... Greenville 27834
*Brooks, James Taylor, **I**[41] ..... 919 273-8658—1100 N. Elm St. ..... Greensboro 27401
*Brooks, Jean Bailey, **G**[41] ..... 919 273-8658—1100 N. Elm St. ..... Greensboro 27401
Brooks, John Irving, Jr., **I**[33] ..... 919 823-2105—Tarboro Clinic ..... Tarboro 27886
Brooks, Ralph E., Jr., **U**[41] ..... 919 883-4311—624 Quaker Lane ..... High Point 27262
*Brooks, Ralph Elbert, Sr., (Life), Ret., **U**[1] ..... 919 228-7471—1303 Rainey St. ..... Burlington 27215
*Brooks, W. Lester, Jr., **I**[60] ..... 704 334-1649—211 Hawthorne Lane ..... Charlotte 28204
Brosnan, Dennis Williams, III, **Oph**[11] ..... 704 254-9693—417 Biltmore Ave. ..... Asheville 28801
Broughton, Arthur Calvin, Jr., **GP**[92] ..... 919 832-2953—1110 Wake Forest Rd. ..... Raleigh 27604
Broun, Matthew Singleton, (Life), **OALR**[42] ..... 919 537-4751—P. O. Box 96 ..... Roanoke Rapids 27870
Brown, Alan Reid, **R**[44] ..... 704 627-2211—Midway Medical Center .... Canton 28716
Brown, Albert Belmont, **ObG**[65] ..... 306 N. 11th St. ..... Wilmington 28401
Brown, Charles William, **ObG**[60] ..... 704 333-9852—1530 Elizabeth Ave. ..... Charlotte 28204
Brown, Ernest Hyde, Jr., **ObG**[78] ..... 919 739-2846—P. O. Box 431 ..... Lumberton 28358
Brown, Frank Reid, **I**[41] ..... 919 273-2582—1015 Prof Village ..... Greensboro 27401
*Brown, George W., **GP**[44] ..... 704 456-6022—102 Brown Ave. ..... Hazelwood 28738
Brown, Gerald Joseph, **GP**[34] ..... 919 377-2228—Route 1 ..... Rural Hall 27045
Brown, Ivan Willard, Jr., **S**[32] ..... 919 684-8111—Duke Univ. Med. Ctr. ..... Durham 27706
Brown, James Walter, Jr., **ALR**[13] ..... Ardsley Road ..... Concord 28025
Brown, Kermit English, **ObG**[11] ..... 704 252-8237—406 Flatiron Building ..... Asheville 28801
*Brown, Landis Gold, **S**[65] ..... 919 457-2461—P. O. Box 428 ..... Southport 28461
Brown, William Moye Benjamin, **OALR**[74] ..... 919 752-2061—P. O. Box 58 ..... Greenville 27834
†Brownsberger, Ethel May, **GP**[11] ..... 75 Hendersonville Rd. ..... Biltmore 28803
Bruce, James Crawford, **I**[41] ..... 919 275-1045—1036 Prof. Village ..... Greensboro 27401
Bruce, William Henry, Jr., **ObG**[34] ..... 919 723-1005—New Walkertown Rd. ... Winston-Salem 27105
Brunson, Edward Porcher, **S**[84] ..... 704 982-5211—Box 579 ..... Albemarle 28001
Bruton, Charles Wilson, **GP**[62] ..... 919 2871—Box 287 ..... Troy 28782
*Bruton, David, **Pd**[63] ..... 919 692-2444—Town Center ..... Southern Pines 28387
Bryan, A. Hughes, **PH**[32] ..... 919 966-1078—UNC Sch. of Pub. Health .. Chapel Hill 27514
Bryan, James Alexander, II, **I**[32] ..... 919 966-8688—N. C. Memorial Hospital .. Chapel Hill 27514
Bryan, Thomas Rhudy, Jr., **GP**[97] ..... 919 1444—Medical Arts Building ..... N. Wilkesboro 28659
Bryan, William Blair, **Pd**[60] ..... 704 523-7232—1630 Mockingbird Lane ..... Charlotte 28209
Bryant, William Franklin, **Pd**[60] ..... 704 523-7232—1630 Mockingbird Lane ..... Charlotte 28209
Buddington, Weston T., **U**[49] ..... 704 873-376—750-D Hartness Rd. ..... Statesville 28677

*Present at 1967 meeting
†Deceased

Bugg, Charles Paulett, **Pd**[92] ..... 919 832-0587—623 W. Jones St. ..... Raleigh 27603
Bugg, Everett Irving, Jr., **Or**[32] ..... 919 286-1249—Corner Broad & Englewood Ave. Durham 27705
Buie, Roderick Mark, Jr., **I**[41] ..... 919 274-6986—1022 Prof. Village ..... Greensboro 27401
Bulla, Alexander Chester, (Life), Ret., **PH**[92] ..... 919 832-5207—1709 Colonial Road ..... Raleigh 27608
Bulla, Jefferson Davis, II, **GP**[1] ..... 919 228-1354—115 S. Maple St. ..... Graham 27253
*Bullard, George Minson, **GP**[1] ..... 919 563-3161—The Mebane Clinic ..... Mebane 27302
Bullard, Hoke Vogler, Jr., **I**[98] ..... 919 237-2151—Wilson Clinic ..... Wilson 27893
Bullard, Lubin Fletcher, Jr., **Oph**[65] ..... 919 763-2188—307 Murchison Bldg. ..... Wilmington 28401
Bullington, Walter Graham, **Oph**[60] ..... 704 332-1156—1012 Kings Drive ..... Charlotte 28207
Bullock, Thurman Monroe, Jr., **GP**[24] ..... 919 654-2751—722 N. Brown St. ..... Chadbourn 28431
Bumgarner, John Henry, [18] ..... 105 N. Main Ave. ..... Newton 28658
Bumgarner, John Reid, **C**[41] ..... 919 274-1877—344 N. Elm St. ..... Greensboro 27401
Bunce, Paul Leslie, **U**[32] ..... 919 966-4131—N. C. Memorial Hosp. .... Chapel Hill 27514
*Bunch, Charles, **S**[93] ..... 919 257-3141—Warren General Hosp. ..... Warrenton 27589
Bunch, Mary Elizabeth, **I**[11] ..... 704 669-8117—Box 956 ..... Black Mountain 28711
*Bund, James B., **S**[26] ..... 919 484-1232—1677 Owen Drive ..... Fayetteville 28304
Bundy, William Lumsden, **I**[97] ..... 919 838-2442—Box 786, Doctors Bldg. .. N. Wilkesboro 28659
*Bunn, David Glenn, **GP**[24] ..... 919 642-2016—East Main St. ..... Whiteville 28472
Bunn, Justus J., (Life), Ret., **GP**[13] ..... 1111 S. Queen Ann ..... Burlington 27215
Bunn, Richard Wilmot, **Ind**[34] ..... 919 761-2212—Reynolds Building ..... Winston-Salem 27102
*Burch, William Hobart, **GP**[45] ..... 704 625-3771 ..... Lake Lure 28746
Burdette, Fred McPherson, Jr., **GP**[65] ..... 919 457-6410—Box 1027 ..... Southport 28461
Burkhardt, Nathan Leslie, Jr., **Or**[11] ..... 108 Doctors Building ..... Asheville 28801
Burleson, Robert Joe, **Or**[11] ..... 919 253-7656—283 Biltmore Ave. ..... Asheville 28801
Burnett, Charles Hoyt, **I**[32] ..... 919 966-8472—UNC School of Med. .... Chapel Hill 27514
Burnett, Thomas J. M., **R**[60] ..... 704 366-5597—225 Hawthorne Lane ..... Charlotte 28204
Burnette, Howard Olsen, **GP**[76] ..... 919 3312—702 S. Main Street ..... Randleman 27317
*Burney, Fredric Arlen, **GP**[4] ..... 704 694-2129—508 Morven Road ..... Wadesboro 28170
Burns, Margaret Virginia, **P**[11] ..... 704 254-4616—412 Doctors Bldg. ..... Asheville 28801
Burns, Stanley Sherman, Jr., **ALR**[60] ..... 704 372-3300—1600 E. 3rd Street ..... Charlotte 28204
Burroughs, Franklin Danford, **GP**[70] ..... Box 248 ..... Hatteras 27943
Burrus, James Henry, **ObG**[23] ..... 704 487-5258—421 W. Marion Street ..... Shelby 28150
Burt, Richard L., **ObG**[34] ..... 919 725-7251—Bowman Gray Sch. of Med. Winston-Salem 27103
Burton, Ted F., **ObG**[25] ..... 919 637-5447—323 Fleet Street ..... New Bern 28560
Burton, Henry Blakely, [95] ..... Box 136 ..... Boone 28605
*Burwell, John Cole, Jr., **ObG**[41] ..... 919 272-8740—1026 Prof. Village ..... Greensboro 27401
Burwell, Walter Brodie, **I**[91] ..... 919 438-5619—317 Orange Street ..... Henderson 27536
Busby, George Francis, **S**[80] ..... 704 633-1581—901 W. Henderson Street .... Salisbury 28144
Busby, Julian, **GP**[13] ..... 704 933-2435—Box 32 ..... Kannapolis 28081
Busby, Julian Goode, (Life), **D**[80] ..... 704 633-9346—901 W. Henderson ..... Salisbury 28144
Busby, Trent, **ObG**[80] ..... 704 633-1581—901 W. Henderson ..... Salisbury 28144
Busse, Ewald William, **P**[32] ..... 919 684-3416—Duke Univ. Med. Ctr., Box 3003 Durham 27706
Butler, Carey Jones, **ALR**[26] ..... 919 485-1451—516 Owen Drive ..... Fayetteville 28304
Butler, Frederick Clarence, Jr., **Oph**[65] ..... 307 Murchison Bldg. ..... Wilmington 28401
Butler, Radford Norman, **I**[34] ..... 919 722-7178—2240 Cloverdale Ave. .. Winston-Salem 27103
Butler, Raymond Kenneth, Sr., **PH**[44] ..... 704 456-3542—Box 689 ..... Waynesville 28786
*Byerly, Claude Henry, **GP**[19] ..... 919 742-3222—Box 508 ..... Siler City 27344
Byerly, Frederick Lee, **T**[34] ..... 919 723-2911—Wachovia Bldg., Veterans Adm. Winston-Salem 27104
*Byerly, James Hampton, **GP**[53] ..... 919 775-5932—Box 340 ..... Sanford 27330
*Byerly, W. Grimes, Jr., **S**[18] ..... 704 328-2231—24 2nd Ave., NE ..... Hickory 28601
Byrd, Charles William, **GP**[43] ..... 919 892-2137—Box 708 ..... Dunn 28334
*Byrum, Clifford Conwell, **ObG**[92] ..... 919 833-0140—230 Bryan Bldg. ..... Raleigh 27605
Byrum, Graham Vance, **GP**[42] ..... 919 826-6781—Drawer D ..... Scotland Neck 27874
Caddell, Hubert Morris, **GP**[63] ..... 919 944-2514—Box 887 ..... Aberdeen 28315
Caddell, Tillie Horkey, **GP**[63] ..... 919 944-2514—Box 887 ..... Aberdeen 28315

*Present at 1967 meeting
†Deceased

Cain, Frank Coral, Jr., **GP**[36] ..... 704 865-8241—New Hope Road ..... Gastonia 28052
Caldwell, Eston Robert, Jr., **I**[49] ..... 704 862-5178—Box 789 ..... Statesville 28677
*Caldwell, Jesse, Jr., **ObG**[36] ..... 704 867-6378—114 W. 3rd Ave. ..... Gastonia 28052
Caldwell, Lawrence McClure, **GP**[18] ..... 704 464-1760—Box 849 ..... Newton 28658
*Caldwell, Robert Manfred, **PH**[86] ..... 919 786-4163—Box 310 ..... Mount Airy 27030
Callaway, Jasper Lamar, **D**[32] ..... 919 684-3432—Duke Med. Ctr. ..... Durham 27706
*Callison, Caroline H., **PH**[82] ..... 919 592-6177—Sampson County Health Dept. .. Clinton 28328
Callison, William Joseph, **Or**[11] ..... 704 254-2321—108 Doctors Bldg. ..... Asheville 28801
Camblos, Joshua F. B., **S**[11] ..... 704 252-2568—208 Doctors Bldg. ..... Asheville 28801
*Cameron, Charles Metz, Jr., **Ed**[32] ..... 919 966-1185—UNC Sch. of PH., Drawer 229
Chapel Hill 27514
Cameron, Joseph Harold, **GP**[36] ..... 704 865-8436—401 S. Marietta St. ..... Gastonia 28052
Camp, Edward Hays, **S**[44] ..... 704 627-2211—Midway Medical Center ..... Canton 28716
Campano, Manuel Oswaldo, **Path**[41] ..... Wesley Long Com. Hosp. ..... Greensboro 27402
*Campbell, Frankin H., **S**[26] ..... 919 485-6161—2175 Village Drive ..... Fayetteville 28304
Campbell, Joseph Lester, **PH**[98] ..... Wilson 27893
Campbell, Paul Curtis, Jr., **D**[26] ..... 919 485-2431—907 Hay St. ..... Fayetteville 28305
Canaday, Maurice Lewis, **GP**[55] ..... 704 862-4341—Reeves Gamble Hosp., Box 676
Lincolnton 28092
Canipe, Tommie Lee, **S**[41] ..... 509 Westwood Ave. ..... High Point 27262
*Cannon, Eugene Bolivia, **Pd**[76] ..... 919 625-4229—135 McArthur St. ..... Asheboro 27203
*Capp, Michael Paul, **R**[32] ..... 608 Starmont Drive ..... Durham 27705
Cardwell, Willard, **I**[41] ..... 919 273-1166—1100 Olive St. ..... Greensboro 27401
*Carlson, Kenneth Paul, **U**[34] ..... 3108 Buena Vista Road ..... Winston-Salem 27106
†Carlton, Romulus Lee, (Life), Ret., **PH**[34] ..... 919 788-6564—N. C. Baptist Homes .... Winston-Salem 27107
Carmichael, Dennis D., **P**[60] ..... 704 333-4523—Providence Med. Ctr. ..... Charlotte 28204
*Carpenter, Coy Cornelius, (Life), Ret., **Ed**[34] ..... 1933 Bethabara Road ..... Winston-Salem 27106
Carpenter, Kenneth C., **GP**[14] ..... 704 754-7861—Box 635 ..... Lenoir 28645
*Carr, Chalmers Rankin, **Or**[60] ..... 704 376-9832—1822 Brunswick Ave. ..... Charlotte 28207
*Carr, Henry James, Jr., **I**[82] ..... 919 592-6114—405 Cooper Drive ..... Clinton 28328
Carreras, Pedro, **P**[39] ..... 919 985-6511—P. O. Box 767 ..... Butner 27509
Carrington, George Lunsford, (Life), **S**[1] ..... 919 228-7853—719 Hermitage Road ..... Burlington 27215
*Carroll, Charles Fisher, Jr., **Path** [13] ..... 704 786-2111—282 Beverly Drive, NE ..... Concord 28025
*Carroll, F. Murray, **GP**[24] ..... 919 654-2751—722 N. Brown St. ..... Chadbourn 28431
Carson, Jack Oliver, **GP**[74] ..... 919 524-4141—Box 548 ..... Grifton 28530
Carswell, Jane Triplett, **GP**[14] ..... 704 758-2541—304 Olive Ave. ..... Lenoir 28645
*Carter, Francis Bayard, **ObG**[32] ..... 919 684-8111—Duke Univ. Med. Ctr., Box 3705
Durham 27706
Carter, Needham Battle, **I**[33] ..... 919 442-6117—322 S. Franklin St. ..... Rocky Mount 27801
Carter, Numa Richardson, Jr., **GP**[23] ..... 704 487-7540—Huxley Village ..... Shelby 28150
Carter, Warren Dallas, **P**[39] ..... 919 985-6511—John Umstead Hosp. ..... Butner 27509
Carver, Gordon Malone, Jr., **S**[32] ..... 919 286-1245—1202 Broad St. ..... Durham 27705
Castellanos, Jose O., **GP**[43] ..... 919 897-5370—Box 276 ..... Coats 27521
Castelloe, Cola, (Life), **GP**[8] ..... 919 794-2149—Box 396 ..... Windsor 27983
Castelloe, Thomas Edison, **Or**[92] ..... 919 834-2588—600 Wade Ave. ..... Raleigh 27605
†Cater, Clinton Duncan, (Life), **ObG**[41] ..... 919 272-2345—324 Jefferson Bldg. ..... Greensboro 27401
Cates, Banks Raleigh, Jr., **I**[60] ..... 704 377-4578—1012 Kings Drive ..... Charlotte 28207
Cathell, Edwin Jennings, **S**[29] ..... 704 246-2379—P. O. Box 569 ..... Lexington 27292
*Cathell, James Luther, **P**[65] ..... Box 494 ..... Wrightsville Beach 28480
Caughran, John Hamilton, **Or**[60] ..... 704 344-4611—1500 Elizabeth Ave. ..... Charlotte 28204
Causey, Andrew Jackson, **OALR**[49] ..... 704 873-7681—310 N. Center St. ..... Statesville 28677
Cavallaro, Joseph William, **ALR**[18] ..... Rt. 3, Box 190-E ..... Hickory 28601
Caviness, Verne Strudwick, (Life), **C**[92] ..... 919 832-2786—109 N. Boylan Ave. ..... Raleigh 27603
Cayer, David, **GE**[34] ..... 919 725-8326—2240 Cloverdale Ave. .... Winston-Salem 27103
*Cefalu, Salvador Joseph, **P**[92] ..... 919 832-7581—Dorothea Dix Hosp. Station B .. Raleigh 27602
Cekada, Emil Bogomir, **I**[32] ..... 803 787-6000—Veterans Admn. Hosp. .. Columbia S. C. 29201
Chamberlin, Harrie Rogers, **Pd**[32] ..... 919 966-8417—UNC Sch. of Med. ..... Chapel Hill 27514
Chambers, Kenneth Henley, **ObG**[60] ..... 1230 Beatties Ford Rd. ..... Charlotte 28208

*Present at 1967 meeting
†Deceased

Chambers, Robert Edward, **Pd**[36] ..... 704 864-2686—New Hope Prof. Bldg. ..... Gastonia 28052
Chambers, Robert Tillman, **Hosp Res**[29] ..... 2421 Country Club Rd. ..... Winston-Salem 27104
Chamblee, Donald Vance, **GP**[60] ..... 704 366-5002—200 Greenwich Road ..... Charlotte 28211
Chamblee, Hubert Rapter, **Oph**[92] ..... 1127 Harvey Street ..... Raleigh 27608
Chamblee, John Sigma, **PH**[33] ..... 919 459-2158—Nash County Health Ctr. .... Nashville 27856
Chambliss, John Randolph, **I**[33] ..... 919 446-9151—404 Peachtree St. ..... Rocky Mount 27801
Chandler, Arthur Cecil, **Oph**[32] ..... 919 684-3142—Dept. Oph, Duke Hosp. ..... Durham 27706
Chandler, E. T., **GP**[54] ..... Richlands 28574
Chandler, Weldon Porter, **GP**[11] ..... 704 645-6542—Box 634 ..... Weaverville 28787
Chapin, John Harmon, **GP**[53] ..... 919 775-2321—Box 2337 ..... Sanford 27330
Chaplin, Charles Hal, **PL**[60] ..... 704 372-6846—1330 Scott Ave. ..... Charlotte 28204
Chapman, Charles Granger, **Anes**[60] ..... 704 334-6831—2000 E. 5th St. ..... Charlotte 28204
Chapman, Edwin James, **ALR**[11] ..... 704 252-1651—46 Haywood St. ..... Asheville 28801
Chapman, Jesse Pugh, Jr., **S**[11] ..... 704 252-7537—Medical Center Bldg. ..... Asheville 28801
Chappell, James Anderson, **Pd**[34] ..... 919 723-7440—138 N. Hawthorne Road Winston-Salem 27104
Charlton, John David, **A**[41] ..... 919 275-0441—309 E. Wendover Ave. ..... Greensboro 27401
Chasson, Albert Leon, **Path**[92] ..... 919 828-6211—Rex Hospital ..... Raleigh 27605
Cheek, George Washington, Jr., **S**[1] ..... 919 228-7853—719 Hermitage Road ..... Burlington 27215
Cheek, John Merritt, Jr., **S**[32] ..... 919 286-4502—1011 Broad St. ..... Durham 27705
Cheek, Kenneth Maurice, **I**[41] ..... 919 888-6929—624 Quaker Lane ..... High Point 27262
Cheek, Thomas Sidney, **I**[51] ..... 919 934-2310—601-C N. 8th St. ..... Smithfield 27577
Cherny, Walter Boris, **ObG**[32] ..... 919 684-8111—Duke Univ. Med. Ctr., Box 2920
Durham 27706
Cherry, William Hill, Jr., **ObG**[49] ..... 704 873-9086—709 W. End Ave. ..... Statesville 28677
Chesson, Arthur Saunders, Jr., **Pd**[96] ..... 919 735-8070—2205 E. Ash St. ..... Goldsboro 27530
Chidester, Augustus Benj, **G**[45] ..... 704 692-2258—630 5th Ave., W ..... Hendersonville 28739
Childers, Melvin Davis, Jr., **Oph**[60] ..... 704 372-3070—1928 Randolph Road ..... Charlotte 28207
Chiles, Noah Hampton, **I**[41] ..... 919 882-3911—501 Westwood ..... High Point 27262
*Chimene, Donald Robert, **S**[41] ..... 42 Parsonage Road ..... Metuchen, New Jersey 08840
Chipley, Patrick Lincoln, **GP**[11] ..... 704 667-2531—P. O. Box 398 ..... Enka 28728
*Choate, Allyn Blythe, **I**[60] ..... 704 332-5011—1012 Kings Drive ..... Charlotte 28207
Choate, James Walter, (Life), **GP**[80] ..... 146 Circle Drive ..... Salisbury 28144
Christakos, Arthur Chris, **ObG**[32] ..... 919 684-8111—Duke Hosp., Box 3274 ..... Durham 27706
Christian, Bernie Joseph, **GP**[41] ..... 919 275-7665—950 Walker Ave. ..... Greensboro 27403
Christopher, Philip Elmore, **S**[18] ..... 3300 Memorial Drive ..... Decatur, Georgia 30033
Chrysler, Charles Otis, **GP**[60] ..... 704 537-5424—3894 E. Independence Blvd. .. Charlotte 28205
Citron, David Sanford, **I**[60] ..... 704 375-1795—1900 Brunswick Ave. ..... Charlotte 28207
Clapp, Hubert Lee, **GP**[11] ..... 704 686-3300—Box 365 ..... Swannanoa 28778
*Clark, Badie Travis, **S**[98] ..... 919 237-2111—Carolina Gen. Clinic, Box 1848 .. Wilson 27893
†Clark, Dewitt Duncan, (Life), Ret., **GP**[9] ..... 919 2381—Box 215 ..... Clarkton 28433
Clark, Douglas Hendon, **S**[78] ..... 919 739-3338—Box 1171 ..... Lumberton 28358
Clark, Joel Arnold, Jr., **U**[25] ..... 919 637-5256—New Bern Doctors Bldg. .... New Bern 28560
Clark, Lee Andrew, Jr., **Oph**[98] ..... 919 237-2171—Wilson Clinic ..... Wilson 27893
Clark, Milton Stephen, **GP**[96] ..... 919 734-2073—401 Wachovia Bank Bldg. .... Goldsboro 27530
*Clark, Patrick Francis, **S**[11] ..... 704 252-5150—401 Doctors Bldg. ..... Asheville 28801
Clarke, L. Gordon, **GP**[79] ..... 919 635-5121—122 Mill Ave. ..... Draper 27241
Clarke, Thomas Lawrence, **ObG**[34] ..... 919 722-3874—1225 E. 5th St. ..... Winston-Salem 27101
*Clarke, William Lowe, Jr., **GP**[18] ..... 704 345-4145—912 2nd St., NE ..... Hickory 28601
*Clarke, William M., **Pd**[63] ..... 919 692-2444—Town Center ..... Southern Pines 28387
Clarkson, William David, **P**[1] ..... 919 227-6271—Alamance Co. Mental Health Clinic
Burlington 27215
Clary, William Thomas, **ObG**[41] ..... 919 272-5203—1029 Prof. Village ..... Greensboro 27401
Clay, Thomas Barger, Jr., **GP**[79] ..... 919 548-2456—300 N. 3rd Ave. ..... Mayodan 27027
*Clayton, Eugene Cook, **GP**[11] ..... 704 253-7631—806 Public Service Bldg. .... Asheville 28801
Clayton, Milton Burns, **Ind**[49] ..... 202 628-4460—2660 Connecticut Ave., NW
Washington, D. C. 20008
Cleary, Jim Ray, **GP**[86] ..... 919 679-8270—P. O. Box 476 ..... Yadkinville 27055
*Cleaver, H. DeHaven, **S**[32] ..... 919 286-2191—1007 Broad St. ..... Durham 27705

*Present at 1967 meeting
†Deceased

*Cleek, Thornton Ritenour, **GP**[76] ..... 919 629-2387—379 S. Cox St. ..... Asheboro 27203
Clement, James Edwin, **ObG**[74] ..... 919 758-4181—1705 W. 6th St. ..... Greenville 27834
Cline, Robert Seitz, **GP**[53] ..... 919 775-3518—409 Carthage St. ..... Sanford 27330
Cline, Wayne Allen, **U**[80] ..... 704 633-9441—909 W. Henderson St. ..... Saisbury 28144
Clippinger, Frank Warren, Jr., **Or**[32] ..... 919 684-8111—Duke Med Ctr., Box 3706 ..... Durham 27706
Cloninger, Charles Edgar, **GP**[18] ..... 704 464-3821—Box 774 ..... Conover 28613
Cloninger, Giles Lathern, Jr., **GP**[77] ..... 919 582-1319—Box 151 ..... Hamlet 28345
Cloninger, Rowell Connor, **S**[23] ..... 704 487-8591—Shelby Med. Ctr. ..... Shelby 28150
Clowry, Lawrence John, Jr., **Path**[60] ..... Dept. of Path. Milwaukee Co. Hosp.,
8700 W. Wisconsin Ave. .... Milwaukee, Wisconsin 53226
*Clutts, George Robert, **S**[41] ..... 919 275-9554—344 N. Elm St. ..... Greensboro 27401
Clyde, Wallace Alexander, Jr., **Pd**[32] ..... 919 966-8756—UNC School of Med. ..... Chapel Hill 27514
Cobey, William Gray, **Pd**[60] ..... 704 375-4453—1346 Durwood Drive ..... Charlotte 28204
†Cochcroft, Roy Leicester **GP**[36] ..... 115 W. Penn Ave. ..... Bessemer City
Cochran, John Leach, J,r. **GP**[76] ..... 919 625-3152—149 McArthur St. ..... Asheboro 27203
Cochrane, Fred Richard, Jr., **Pd**[60] ..... 704 334-3031—1012 Kings Drive ..... Charlotte 28207
Codington, John Bonnell, **S**[65] ..... 919 763-6289—408 N. 11th St. ..... Wilmington 28401
Codnere, John Thomas, **U**[11] ..... 704 253-4283—675 Biltmore Ave. ..... Asheville 28803
Coffee, Archie T., Jr., **N**[60] ..... 704 375-5663—1012 Kings Drive ..... Charlotte 28207
Cogdell, David Melvin, **ObG**[26] ..... 919 485-1191—911 Hay St. ..... Fayetteville 28305
*Coggeshall, Allan Bancroft, **S**[41] ..... 919 292-4770—602 Walter Reed Drive .... Greensboro 27403
Cole, Herman Alphonso, **GP**[51] ..... 919 922-6394—Box 216 ..... Clayton 27520
Cole, Robert Hickman, **Anes**[60] ..... 704 366-0405—1534 Coventry Road ..... Charlotte 28211
Cole, Walter Francis, (Life), Ret., **Or**[41] ..... 919 299-8084—201 E. Avondale Drive .... Greensboro 27403
Cole, Walter Franklin, **GP**[35] ..... 919 496-3012—Box 6 ..... Bunn 27508
Coleman, Lester, L., Jr., **GP**[18] ..... 704 397-3522—Box 376 ..... Hildebran 28637
*Coley, Elwood Brogden, **Pd**[78] ..... 919 739-3318—103 W. 27th St. ..... Lumberton 28358
*Collawn, Thomas Herbert, **Anes**[60] ..... 704 366-5311—500 Ellsworth Road ..... Charlotte 28211
Collett, James Rountree, **I**[12] ..... 704 437-0121—Box 823 ..... Morganton 28655
Collings, Ruth Mary, (Life), **GP**[41] ..... 919 272-5795—203 S. Tremont Drive ..... Greensboro 27403
Collins, David Leonard, **S**[13] ..... 704 786-1108—Arsley Road ..... Concord 28025
Collins, Warren J., **ObG**[23] ..... 105 Grover St. ..... Shelby 28150
Colson, Joseph Sampson, **GP**[39] ..... Box 1008 ..... Oxford 27565
*Combs, Joseph John, (Life), **I**[92] ..... 919 832-6252—715 Prof. Bldg. ..... Raleigh 27601
Compton, John Wallace, **R**[96] ..... 919 734-1866—500 N. Herman St. ..... Goldsboro 27530
*Conrad-Corkey, Elizabeth M., **PH**[60] ..... 704 375-8861—1200 Blythe Blvd. ..... Charlotte 28203
Cone, Donald Frank, **R**[41] ..... 919 275-8292—305 Kemp Road W ..... Greensboro 27410
Conley, Wm. Gustavus, III, **Pd**[32] ..... 919 942-4173—309 Estes Drive ..... Chapel Hill 27514
Conner, Joel Dewitt, **ObG**[36] ..... 704 867-6386—223 N. Highland St. ..... Gastonia 28052
Conrad, Elizabeth, **Pd**[34] ..... 919 723-9666—2240 Cloverdale Ave. ... Winston-Salem 27103
Cook, Henry Lilly, Jr., (Life), **OALR**[41] ..... 919 273-0364—319 Jefferson Bldg. ..... Greensboro 27401
†Cook, Joseph Lindsay, (Life), **INS**[41] ..... Drawer F 2 ..... Greensboro 27402
*Cook, William Eugene, **I**[26] ..... 919 432-5181—VA Hospital ..... Fayetteville 28301
Cooke, Quinton Edwin, **PH**[46] ..... 919 358-9131—Box 96 ... . Murfreesboro 27855
Cooke, Ralph M., **GP**[86] ..... 919 835-3525—21 Collins Road ..... Elkin 28621
Coonrad, Evelyn Vail, **I**[32] ..... 919 286-4300—1011 Broad St. ..... Durham 27705
Coonrad, Ralph W., **Or**[32] ..... 919 286-1249—Corner Broad & Englewood ... Durham 27705
Cooper, A. Derwin, **I**[32] ..... 919 682-8176—300 E. Main St. ..... Durham 27702
Cooper, Frank Benton, **OALR**[80] ..... 704 633-0676—102 Mocksville Ave. ..... Salisbury 28144
Cooper, George Marion, Jr., **ALR**[92] ..... 919 832-9917—201 Bryan Bldg. ..... Raleigh 27605
Cooper, Tim Ervin, Jr., [60] ..... 1850 East Third St. ..... Charlotte 28204
Cooper, William C., Jr., **Pd**[33] ..... 517 Keen St. ..... Rocky Mount 27801
Copeland, Donald L., **GP**[49] ..... 704 664-2812—515 E. Statesville Ave. .... Mooresville 28115
Copeland, Gary B., **Oph**[26] ..... 919 484-6141—1629 Owen Drive ..... Fayetteville 28304
Coppedge, Thomas Oliver, Jr., **R**[60] ..... 704 376-5597—225 Hawthorne Lane ..... Charlotte 28204
Coppen, Jose Enrique, **Anes**[34] ..... Kings Co. Hosp., 451 Clarkson Ave. .. Brooklyn, N. Y. 10000
Coppridge, Alton James, **U**[32] ..... 919 286-1297—923 Broad St. ..... Durham 27705
Corbett, Clarence Lee, (Life), **GP**[43] ..... 919 892-3434—Box 508 ..... Dunn 28334

*Present at 1967 meeting
†Deceased

Corbett, John Richard, **R**[65] ..... 919 791-2311—Cape Fear Mem. Hosp. ..... Wilmington 28401
Corbin, George Wesley, Jr., **GP**[92] ..... 919 395-3018—Box 431 ..... Wake Forest 27587
Corcoran, Edwin Emmons, **I**[11] ..... 704 253-0493—5 Doctors Park ..... Asheville 28801
Cordell, Alfred Robert, **S**[34] ..... 919 725-7251—Bowman Gray Sch. of Med.
Winston-Salem 27103
Cornwell, Abner Milton, (Life), **S**[55] ..... 704 735-7421—Box 507 ..... Lincolnton 28092
Corpening, Albert Newton, **GP**[35] ..... 919 556-3868—P. O. Box 158 ..... Youngsville 27596
Corpening, Joseph Durham, **Pd**[80] ..... 704 636-5576—720 Grove St. ..... Salisbury 28144
Corpening, Oscar J., (Life), **GP**[14] ..... 704 396-4561—Drawer 200 ..... Granite Falls 28630
*Corpening, William Nye, **GP**[14] ..... 704 396-4561—Box 200 ..... Granite Falls 28630
Correll, Earl Eugene, **GP**[13] ..... 704 933-8696—Kannapolis Med. Clinic .... Kannapolis 28081
*Cosgrove, Kenneth Edward, **I**[45] ..... 704 692-2232—510 7th Ave., W ..... Hendersonville 28739
Costner, Walter Vance, (Life), **GP**[55] ..... 704 735-7104—Box 398 ..... Lincolnton 28092
Couch, Alvin Dean, **U**[60] ..... 704 375-4280—1850 E. 3rd St. ..... Charlotte 28204
Coughlin, J. Desmond, **U**[11] ..... 704 253-5314—1 Doctors Park ..... Asheville 28801
Council, Albert Barbee, Jr., **GP**[79] ..... 919 623-2657—Boulevard ..... Leaksville 27288
Courie, Maurice Nickola, **ObG**[92] ..... 919 782-0331—3005 Glenwood Prof. Village .. Raleigh 27608
Courts, Andrew Johnson, **P**[41] ..... 919 272-1024—1024 Prof. Village ..... Greensboro 27401
Couturier, Maurice Geo., Sr., **ObG**[79] ..... 919 623-6854—127 W. Washington ..... Leaksville 27288
Covington, Alpheus McCullen, **S**[77] ..... 919 895-5211—Box 480 ..... Rockingham 28379
Covington, James Madison, **I**[4] ..... 704 694-3500—148 E. Morgan St. ..... Wadesboro 28170
Covington, John M. C., **OALR**[42] ..... 919 537-2045—P. O. Box 610 ..... Roanoke Rapids 27870
*Covington, M. Cade, **GP**[53] ..... 919 776-1412—Box 2336 ..... Sanford 27330
Cowan, Joseph Franklin, **GP**[98] ..... 919 243-2336—1115 E. Nash St. ..... Wilson 27893
Cox, Alexander McNeil, **GP**[79] ..... 919 548-6021—200 N. Main St. ..... Madison 27025
Cox, Clair Edward, II, **U**[34] ..... 919 722-2943—Bowman Gray Sch. of Med.
Winston-Salem 27103
Cox, John Hulon, Jr., **D**[34] ..... 919 765-0611—1900 S. Hawthorne Road Winston-Salem 27103
Cox, Samuel Clements, **GP**[67] ..... 919 346-3852—237 New River Drive .... Jacksonville 28540
Cox, William Foscue, **I**[34] ..... 919 723-7181—2240 Cloverdale Ave. ... Winston-Salem 27103
Coxe, Joseph Wentworth, **P**[11] ..... 704 254-5804—15 Greenleaf Circle ..... Asheville 28804
Cozart, Samuel Rogers, (Life), **GP**[41] ..... 919 272-4322—122 S. Greene St. ..... Greensboro 27401
Cozart, Wiley Holt, **GP**[92] ..... 919 552-2266—112 Raleigh St. ..... Fuquay-Varina 27526
Cracker, Andrew Robert, **ObG**[65] ..... 206 Murchison Bldg. ..... Wilmington 28401
*Craig, Robert Lawrence, **P**[11] ..... 704 254-2331—415 City Bldg. ..... Asheville 28801
Craig, Sylvester Douglas, (Life), **I**[34] ..... 919 724-8012—P. O. Box 1950 ..... Winston-Salem 27102
Craig, William Kenneth, **GP**[42] ..... 919 445-3191—P. O. Box 248 ..... Enfield 27823
Craige, Ernest, **C**[32] ..... 919 966-8256—N. C. Mem. Hosp. ..... Chapel Hill 27514
Crane, George Levering, **I**[32] ..... 919 286-9087—1200 Broad St. ..... Durham 27705
Crane, George William, Jr., **D**[32] ..... 919 286-7903—1200 Broad St. ..... Durham 27705
Cranford, Harold Davis, **Oph**[29] ..... 704 246-5734—Box 747 ..... Lexington 27292
Cranford, James E., **P**[74] ..... 919 752-7151—1827 W. 6th St. ..... Greenville 27834
*Cranz, Oscar William, **S**[54] ..... 919 523-2122—Kinston Clinic ..... Kinston 28501
Craven, Frederick Thorns, **GP**[13] ..... 704 782-4811—P. O. Box 185 ..... Concord 28025
Craven, Jean Davidson, **Pd**[29] ..... 704 246-2545—Box 369 ..... Lexington 27292
Craven, Thomas, Jr., **Or**[65] ..... 919 763-7345—315 N. 17th ..... Wilmington 28401
Crawford, William Jennings, (Life), **GP**[96] ..... 919 734-1968—1500 E. Ashe St. ..... Goldsboro 27530
Crawley, Sam Jones, Jr., **GP**[23] ..... 704 434-7500—Box 797 ..... Boiling Spring 28017
Creech, Lemuel Underwood, **GP**[41] ..... 919 888-5675—138 Church St. ..... High Point 27260
Creech, Philip Hugh, **GP**[4] ..... 604 Morven Road ..... Wadesboro 28170
Creed, George Otis, **GP**[83] ..... 919 276-0421—Box 1030 ..... Laurinburg 28352
Cresenzo, Victor Michael, **I**[79] ..... 919 349-5536—403 W. Harrison St. ..... Reidsville 27320
Crissman, Clinton Samuel, **GP**[1] ..... 919 227-7496—Route 3 ..... Graham 27253
*Cromartie, William James, **I**[32] ..... 919 966-1191—UNC School of Med. ..... Chapel Hill 27514
Cronland, Murphy Alan, **GP**[55] ..... 704 735-3021—Box 488 ..... Lincolnton 28092
Crook, John Allen, Jr., **S**[79] ..... 919 349-4024—629 S. Main ..... Reidsville 27320
*Croom, Arthur Bascom, **R**[41] ..... 919 882-4915—624 Quaker Lane ..... High Point 27262
*Croom, Robert Devane, Jr., **GP**[78] ..... 919 844-3121—231 N. Patterson St. ..... Maxton 28364

*Present at 1967 meeting
†Deceased

Crosby, Lewis Pearce, **GP**[79] ..... 919 349-9365—Box 210 ..... Reidsville 27320
*Crosland, David Bailey, **ObG**[13] ..... 704 282-4152—33 Lake Concord Rd., NE .... Concord 28025
Cross, Almon Rufus, **ObG**[41] ..... 919 882-9413—624 Quaker Lane ..... High Point 27262
Cross, Robert V., **ObG**[41] ..... 919 889-8500—624 Quaker Lane ..... High Point 27262
Crouch, Auley McRae, Jr., **Pd**[65] ..... 919 763-5147—1002 Grace St. ..... Wilmington 28401
Crouch, Auley McRae, Sr., (Life), Ret., **Pd**[65] ..... 520 Dock St. ..... Wilmington 28401
Crouch, Robert Perry, **S**[11] ..... 704 252-7357—520 Biltmore Ave. ..... Asheville 28801
Crouch, Walter Lee, **Pd**[65] ..... 919 763-5147—1002 Grace St. ..... Wilmington 28401
Crow, John Buren, **GP**[23] ..... 704 487-7052—Box 25 ..... Earl 28038
Crow, Samuel Leslie, (Life), **I**[11] ..... 110 W. Doctors Bldg. ..... Asheville 28801
Crowell, Gordon Cameron, **I**[55] ..... 704 735-7421—816 S. Aspen St. ..... Lincolnton 28092
Crowell, James Allen, **ObG**[60] ..... 704 334-5531—1350 S. Kings Drive ..... Charlotte 28207
*Crowell, Lester Avant, Jr., **I**[55] ..... 704 735-7421—816 S. Aspen St. ..... Lincolnton 28092
Crumpler, Amos Gilmore, **GP**[92] ..... 919 552-4555—Box 128 ..... Fuquay-Varina 27526
Crumpler, James Fulton, **Pd**[33] ..... 919 442-1523—414 Peachtree St. ..... Rocky Mount 27801
*Crumpler, Warren Harding, **GP**[96] ..... 919 658-2513—Box 548 ..... Mount Olive 28365
Crutchfield, Andrew Jackson, **I**[34] ..... 919 725-5669—93 Prof. Bldg. ..... Winston-Salem 27103
Crutchley, William F., Jr., **S**[70] ..... 1210 Raleigh St. ..... Elizabeth City 27909
Cubberley, Charles Lamb, Jr., **GP**[98] ..... 919 243-2652—Box 85 ..... Wilson 27893
*Culbreth, George Gordon, **NS**[60] ..... 704 333-2175—225 Hawthorne Lane ..... Charlotte 28204
Culton, Julian C., **Oph**[60] ..... 704 333-0131—106 W. 7th St. ..... Charlotte 28202
Cummings, Charles Emmett, **D**[11] ..... 704 252-5676—307-A Doctors Bldg. ..... Asheville 28801
Cureton, Richard Killian, **R**[31] ..... 6 Sunset Drive ..... Lafayette, Ga. 30728
Curlee, Lewis E., **Or**[13] ..... 704 786-2194—103 Country Club Drive ..... Concord 28025
*Currie, Daniel Smith, Jr., **OALR**[26] ..... 919 485-4212—111 Bradford Ave. ..... Fayetteville 28301
†Currie, Daniel Smith, Sr., (Life), **GP**[26] ..... 919 858-3475—Box 108 ..... Parkton 28371
Currin, Joe Badgett, Jr., **I**[92] ..... 919 552-2411—500 N. Ennis St. ..... Fuquay-Varina 27526
Currin, Robert Graves, **Pd**[91] ..... 919 438-3733—519 Chestnut St. ..... Henderson 27536
Curry, Clayton S., **ObG**[60] ..... 704 376-5698—1309 Plaza ..... Charlotte 28205
Curtis, Thomas Edwin, **P**[32] ..... 919 966-8622—N. C. Memorial Hosp. ..... Chapel Hill 27514
Cushman, Robert Gale, **I**[18] ..... 704 328-1779—24 2nd Ave., NE ..... Hickory 28601
*Cutchin, Joseph Henry, Jr., **GP**[18] ..... 704 241-3401 ..... Sherrills Ford 28673
*Cutchin, Joseph Henry, Sr., (Life), **GP**[33] ..... 919 437-4721—Box 105 ..... Whitakers 27891
Cutri, Joseph John, **P**[34] ..... 919 725-7251—Bowman Gray Sch. of Med.
Winston-Salem 27103
Cuttino, John Tindal, **Path**[60] ..... 704 333-6941—P. O. Box 2554 ..... Charlotte 28207
Dale, Frederick Payne, **S**[54] ..... 919 523-2122—Kinston Clinic ..... Kinston 28501
Dale, Grover Cleveland, (Life), **GP**[96] ..... 919 734-1653—Wachovia Bank Bldg. ..... Goldsboro 27530
Dalldorf, Frederic Gilbert, **Path**[32] ..... 919 966-8541—11 Woodhaven Road ..... Chapel Hill 27514
Dalldorf, Joanna Stein, **Pd**[32] ..... 919 966-8476—11 Woodhaven Road ..... Chapel Hill 27514
Dalton, Bennie Booker, **GP**[76] ..... 919 625-3152—149 McArthur St. ..... Asheboro 27203
Dalton, Horace Milton, **Oph**[54] ..... 919 523-2649—Kinston Clinic ..... Kinston 28501
Daly, Roswald Bernard, **GP**[53] ..... 919 258-6521—Box 108 ..... Broadway 27505
Dame, Robert Lowell, **S**[49] ..... 704 873-9086—Box 789 ..... Statesville 28677
*Dameron, Thomas Barker, Jr., **Or**[92] ..... 919 834-2588—600 Wade Ave. ..... Raleigh 27605
Daniel, Crowell Turner, Jr., **ObG**[26] ..... 919 484-6474—1641 Owen Drive ..... Fayetteville 28304
Daniel, Louie Samuel, **GP**[39] ..... 919 3020—1001 College St. ..... Oxford 27565
*Daniel, Louis Broaddus, Jr., **Or**[63] ..... 919 295-5211—Pinehurst Surgical Clinic .... Pinehurst 28374
Daniel, Roy David, **Pd**[50] ..... 704 586-2912—Eastgate ..... Sylva 28779
Daniel, Thomas Brantley, **U**[32] ..... 919 834-4391—700 W. Morgan St. ..... Raleigh 27603
Daniel, Thomas Manning, **Pd**[51] ..... 919 934-7123—Box 568 ..... Smithfield 27577
Daniel, Walter Eugene, **U**[60] ..... 704 376-2767—803 Doctors Bldg. ..... Charlotte 28207
*Darden, James Lee, Jr., **GP**[46] ..... 919 332-3548—Med. Arts Bldg., Academy St. Ahoskie 27910
*Darden, Lester Richard, **GP**[24] ..... 919 654-7591—722 Brown St. ..... Chadbourn 28431
Darrow, Robert S., **P**[18] ..... 704 322-0941—15 2nd Ave., NE ..... Hickory 28601
Daugherty, Harry Karrick, **S**[60] ..... 704 376-6511—1850 E. 3rd St. ..... Charlotte 28204
Daughtridge, Clay C., Jr., **I**[63] ..... Pinehurst Medical Center ..... Pinehurst 28374
Daughtridge, Giffin Caswell, **R**[43] ..... 919 892-7161—Box 310 ..... Dunn 28334

*Present at 1967 meeting
†Deceased

Davant, Charles, Jr., **GP**[95] ..... 704 295-2121—Blowing Rock Hosp. .... Blowing Rock 28605
Davenport, Clifton, **GP**[63] ..... 919 695-5531—520 S. W. Broad St. .. Southern Pines 28387
Davidian, Vartan Ambar, (Life), **S**[51] ..... 919 934-2105—Box 808 ..... Smithfield 27577
*Davidson, Alan, **Oph**[25] ..... 919 637-4183—Box 250 ..... New Bern 28560
Davidson, James Hubert, **I**[32] ..... 919 286-9062—900 Broad St. ..... Durham 27705
*Davidson, Walter Harley, **Path**[83] ..... 919 276-2121—Scotland Mem. Hosp. ..... Laurinburg 28352
*Davis, Arthur E., Jr., **Path**[92] ..... Rex Hospital ..... Raleigh 27605
Davis, Courtland Harwell, Jr., **NS**[34] ..... 919 725-7251—Bowman Gray Sch. of Med. Winston-Salem 27103
Davis, Daniel Whitaker, **GP**[4] ..... 704 694-2129—508 Morven Road ..... Wadesboro 28170
*Davis, David Ausmus, **Anes**[32] ..... 919 966-8703—N. C. Memorial Hosp. ..... Chapel Hill 27514
Davis, Donald Fales, **P**[96] ..... 403 W. Oak St. ..... Goldsboro 27530
Davis, Dwight Groome, Jr., **S**[92] ..... 919 828-0786—2011 Clark Ave. ..... Raleigh 27605
Davis, George Thomas, **ObG**[76] ..... 919 625-6128—230 Foust St. ..... Asheboro 27203
*Davis, James Evans, **S**[32] ..... 919 286-8331—1200 Broad St. ..... Durham 27705
Davis, James H., **S**[92] ..... 209 Ramblewood Road ..... Raleigh 27609
Davis, Jefferson, **OALR**[36] ..... 704 867-6441—Medical Bldg. ..... Gastonia 28052
Davis, John Preston, **Ins**[34] ..... 919 724-0571—Box 3199 ..... Winston-Salem 27102
Davis, John Woodrow, **GP**[18] ..... 704 328-2231—24 2nd Ave., NE ..... Hickory 28601
Davis, Junius W., **Pd**[60] ..... 1412 Neuse Blvd. ..... New Bern 28560
Davis, Philip Bibb, (Life), Ret., **S**[41] ..... 919 883-1167—807 Florham St. ..... High Point 27260
*Davis, Rachel Darden, **G**[54] ..... 919 523-4342—111 E. Gordon St. ..... Kinston 28501
Davis, Robert Lee, **GP**[4] ..... 704 694-4114—308 E. Green St. ..... Wadesboro 28170
Davis, Rufus Jackson, **GP**[36] ..... 704 824-1321—Box 317 ..... Cramerton 28032
Davis, Wayne Edward, **U**[34] ..... 919 722-1156—98 Prof. Bldg. ..... Winston-Salem 27103
Davis, William Alexander, Jr., **GP**[60] ..... 704 892-3801—Box 146 ..... Cornelius 28031
Davis, Wm. Hersey, Jr., **Pd**[34] ..... 919 723-1686—301 Miller St., Suite 108 Winston-Salem 27103
*Davison, Wilburt Cornell, (Life), Ret., **GP**[5] ..... 919 363-2650—Box 34 ..... Roaring Gap 28668
Dawson, Jack Alexander, **GP**[97] ..... 919 838-2241—Med. Arts Bldg., 8th St., N. Wilkesboro 28659
*Dawson, James Nelson, **GP**[24] ..... 919 655-2534—Box 68 ..... Riegelwood 28456
Dawson, William Sidney, Jr., **GP**[74] ..... 919 752-4167—210 W. 4th St. ..... Greenville 27834
Dayton, John Thomas, **GP**[60] ..... 704 537-5424—3894 E. Independence Blvd. .. Charlotte 28205
Deas, David John, **P**[36] ..... 704 864-8381—318 South St. ..... Gastonia 28052
Deaton, Hugo Leroy, **S**[18] ..... 704 328-1871—Richard Baker Hosp. ..... Hickory 28601
*Deaton, Paul McNeely, **GP**[49] ..... 704 873-7253—Box 1068 ..... Statesville 28677
Deaton, Pleasant Paul, **S**[12] ..... 704 874-2152—Valdese Gen. Hosp. ..... Valdese 28690
Deaton, W. Ralph, Jr.,**S**[41] ..... 919 275-5318—1027 Prof. Village ..... Greensboro 27401
*DeCamp, Allen Ledyard, **ObG**[60] ..... 704 375-8628—Box 4294 ..... Charlotte 28204
Dees, John Essary, **U**[32] ..... 919 684-2681—Duke Hospital ..... Durham 27706
Dees, John Tyler, **GP**[65] ..... 919 259-2161—P. O. Box 815 ..... Burgaw 28425
Dees, Susan Coons, **A**[32] ..... 919 684-2933—Duke Univ. Med. Ctr., Box 2913 Durham 27706
de la Torre, Ernesto E., **NS**[34] ..... 919 765-3750—256 Forsyth Med. Park Winston-Salem 27103
Dellinger, Clyde James, **GP**[12] ..... 704 437-3634—Box 8 ..... Drexel 28619
DeMaria, Wm. John Amsterdam, **Pd**[32] ..... 1126 Woodburn Road ..... Durham 27705
Denny, Floyd Wolfe, Jr., **Pd**[32] ..... 919 966-8427—UNC Sch. of Med. ..... Chapel Hill 27514
Dent, Sara Jamison, **Anes**[32] ..... 919 684-2918—Duke Hosp., Box 3217 ..... Durham 27706
DePasquale, Ralph M., **Pul**[47] ..... N. C. Sanatorium ..... McCain 28361
Deskins, W. C., **GP**[90] ..... 704 283-6724—1404 Franklin ..... Monroe 28110
*Desrosiers, Norman Alfred, **GP**[39] ..... 919 985-4036—P. O. Box 62 ..... Butner 27509
Destefano, Neil Michael, **S**[79] ..... 919 349-8484—Drawer 780 ..... Reidsville 27320
Dewalt, Joseph Leo, **I**[32] ..... Iris Lane ..... Chapel Hill 27514
Dewar, William Banks, (Life), **I**[92] ..... 919 832-9883—930 Vance St. ..... Raleigh 27608
Dewees, Philip Ernest, **GP**[50] ..... 704 586-4116—Eastgate ..... Sylva 28779
Deyton, Robert G., Jr., **ObG**[74] ..... 704 758-4181—1705 W. 6th St. ..... Greenville 27834
Diab, Albert Joseph, **I**[92] ..... 919 833-1985—1919 Clark Avenue ..... Raleigh 27605
Dick, Frederick William, **I**[49] ..... 704 873-4334—760 Hartness Road ..... Statesville 28677
Dick, MacDonald, **I**[32] ..... 919 684-3939—Duke Hosp., Box 3813 ..... Durham 27706

*Present at 1967 meeting
†Deceased

*Dickerson, Andrew Jackson, S[44] ..... 704 456-3301—1600 N. Main St. ..... Waynesville 28786
Dickie, James W., S[65] ..... 919 762-2424—509 Princess St. ..... Wilmington 28401
Dickson, Albert Pickett, III, GP[6] ..... 704 733-4377—Box 217 ..... Newland 28657
Dickson, Brice Templeton, Jr., I[36] ..... 704 867-6196—1418 York Road ..... Gastonia 28052
*Dickson, Malcolm Shields, (Life), GP[1] ..... 919 226-2152—132 Lexington Ave. ..... Burlington 27215
Dillard, Sam Booker, D[60] ..... 704 333-8811—1012 Kings Drive ..... Charlotte 28207
Dineen, James Robert, Or[65] ..... 919 762-2655—1616 Medical Ctr. Dr. ..... Wilmington 28401
*DiRienzo, Vincent Lawrence, S[77] ..... 919 895-5213—Box 387 ..... Rockingham 28379
Disosway, Lulu M., ObG[25] ..... 919 637-3837—1621 Spencer Ave. ..... New Bern 28560
Dixon, James Wellington, S[41] ..... 919 274-0297—606 S. Benbow Road ..... Greensboro 27401
Dixon, Henry Bryan, II, I[41] ..... 294 E. Queens Drive ..... Williamsburg, Va. 23185
*Dixon, John Elliot, GP[74] ..... 919 746-3116—215 E. 2nd St. ..... Ayden 28513
Dixon, Philip Lafayette, Jr., S[33] ..... 404 Falls Road ..... Rocky Mount 27801
Dobbins, Wm. Octavius, III, GE[32] ..... VA Hospital ..... Durham 27705
Dobias, Stephen Glenn, GP[59] ..... 704 668-4343—Route 2, Box 60 ..... Old Fort 28762
Dodd, Patricia, S[11] ..... 704 254-8166—211 Doctors Bldg. ..... Asheville 28801
Doehne, Edward F., III, PN[32] ..... 501 Laurel Hill Road ..... Chapel Hill 27514
Doerr, John Charles, Anes[92] ..... 919 834-5633—621 W. Jones St. ..... Raleigh 27603
*Doffermyre, Luther Randolph, GP[43] ..... 919 892-2137—Box 708 ..... Dunn 28334
Donald, William Blanton, Jr., Oph[41] ..... 919 882-1717—624 Quaker Lane ..... High Point 27262
Donner, Paul Gartrell, P[60] ..... 704 375-4405—2201 Randolph Road ..... Charlotte 28207
Dorenbusch, Alfred A., ALR[60] ..... 704 372-3300—1600 E. 3rd St. ..... Charlotte 28204
Dorman, Bruce Hugh, Or[65] ..... 919 763-7344—315 N. 17th St. ..... Wilmington 28401
Dorsett, Fletcher I., I[34] ..... 919 723-5732—2020 Hollyrood St. ..... Winston-Salem 27107
Dorsett, John Dewey, Jr., I[60] ..... 704 334-1649—211 Hawthorne Lane ..... Charlotte 28204
Dotterer, Elizabeth James, G[53] ..... 919 775-4319—118 Hawkins Ave. ..... Sanford 27330
Dotterer, John Emanuel, GP[53] ..... 919 775-4319—118 Hawkins Ave. ..... Sanford 27330
Dougherty, Raymond Joseph, GP[63] ..... 919 692-6021—Drawer 1220 ..... Southern Pines 28387
*Douglas, Arthur Eugene, Jr., P[78] ..... 919 739-7601—Med. Arts Bldg. ..... Lumberton 28358
Douglas, John Munroe, I[60] ..... 704 333-0125—1012 Kings Drive ..... Charlotte 28207
Douglass, Donald Perry, S[41] ..... 919 883-2217—501 Westwood Ave. ..... High Point 27262
Downs, Posey Edgar, Jr., ObG[60] ..... 704 333-9352—1530 Elizabeth Ave. ..... Charlotte 28204
Doyle, Owen William, R[41] ..... 919 275-6481—1013 Prof. Village ..... Greensboro 27401
Doyle, Raymond Thomas, I[33] ..... 919 442-5121—144 Coastline St. ..... Rocky Mount 27801
*Drake, Benjamin Michael, PH[36] ..... 704 864-4331—Box 819 ..... Gastonia 28052
Drake, David Ewing, GP[26] ..... 919 485-3551—907 Hay St. ..... Fayetteville 28305
Drew, John Edwin, GP[33] ..... 919 827-5231—P. O. Box 176 ..... Macclesfield 27852
Drummond, C. Max, Anes[34] ..... 919 723-9261—Forsyth Mem. Hosp. ..... Winston-Salem 27103
Drummond, Jack Newton, GP[96] ..... 919 689-2222—Grantham Med. Clinic ..... Goldsboro 27530
Duck, Walter Otis, GP[57] ..... 704 689-2581—Drawer F ..... Mars Hill 28754
Duckett, Charles Howard, GP[44] ..... 704 627-2211—Midway Clinic ..... Canton 28716
Dudley, Charles Council, Jr., GP[86] ..... 919 835-2532—320 Ivy Circle ..... Elkin 28621
Dudley, Joseph Boyles, Path[34] ..... 919 723-9261—631 Windermere Circle Winston-Salem 27106
Duffy, Charles, I[25] ..... 919 637-2077—607 Pollock St. ..... New Bern 28560
Dugan, Michael Joseph, GP[19] ..... 919 742-2826—Box 567 ..... Siler City 27344
Dugger, Gordon Shelton, NS[32] ..... 919 966-8422—N. C. Mem. Hosp. ..... Chapel Hill 27514
Dulin, Thomas Leroy, GP[60] ..... 704 366-5002—200 Greenwich Road ..... Charlotte 28211
Duncan, Margareta Johnson, GP[43] ..... 919 892-2151—306 West Edgerton St. ..... Dunn 28334
Duncan, Stacy Allen, Jr., GP[43] ..... 919 892-2151—306 West Edgerton St. ..... Dunn 28334
†Duncan, Stacy Allen, Sr. ,(Life), GP[51] ..... 919 894-3316—Box 336 ..... Benson 27504
Dunlap, Jack Erwyn, Or[78] ..... 919 739-2239—Box 1171 ..... Lumberton 28358
Dunlap, Lucius Victor, (Life), GP[84] ..... 101 Lowe St. ..... Morganton 28657
Dunn, Angus Sinclair, [36] ..... 112 Pineburr Road, Rt. 6 ..... Lenoir 28645
Dunn, James Ralph, Jr., S[33] ..... 919 823-2105—Tarboro Clinic ..... Tarboro 27886
Dunn, Presley Zachary, Jr., Pd[49] ..... 704 872-7608—750-G Hartness Road ..... Statesville 28677
Dunn, Richard Berry, ObG[41] ..... 919 292-4321—601 Walter Reed Drive ..... Greensboro 27403
Dunning, Everett Jackson, S[60] ..... 704 372-3400—1012 Kings Drive ..... Charlotte 28207
Durden, Charles Spurgeon, S[77] ..... 919 895-5211—303 Leak St. ..... Rockingham 28379

*Present at 1967 meeting
†Deceased

*Durham, Carey Winston, **GP**[41] ..... 919 272-8236—330 Southeastern Bldg. .... Greensboro 27401
Durham, Thomas Garrison, **GP**[23] ..... 704 739-5456—711 W. Mountain St. .... Kings Mountain 28086
Durr, Walter J., **S**[50] ..... 704 568-4117—Box 453 ..... Sylva 28779
Dyer, David Patterson, **Pd**[44] ..... 704 456-9042—The Medical Bldg. ..... Waynesville 28786
Dyer, John Wesley, (Life), **GP**[41] ..... 919 882-6636—134 Old Mill Road ..... High Point 27260
Dyer, Robert Kent, **U**[84] ..... 704 982-9156—Med. Arts Bldg., 224 Yadkin St. Albemarle 28001
Dysart, George Barton, **Ind**[88] ..... 704 883-3191—202 S. Caldwell St. ..... Brevard 28712
Eagle, Watt Weems, **ALR**[25] ..... 703 Professional Drive ..... New Bern 28560
Eagles, Archie Yelverton, **I**[46] ..... 919 332-2286—Medical Arts Center ..... Ahoskie 27910
Eaker, Ralph Gerald, **U**[23] ..... 704 482-1076—Box 21 ..... Shelby 28150
Early, Ira Gordon, **I**[34] ..... 919 722-6010—2240 Cloverdale Ave. .... Winston-Salem 27103
Earp, Raymond Elmore, (Life), Ret., **S**[51] ..... Brookhill Farms ..... Selma 27576
Easley, Eleanor Beamer, **ObG**[32] ..... 919 286-1258—1821 Green St. ..... Durham 27705
Easom, Herman Franklin, (Life), **Pul**[98] ..... 919 237-1121—Eastern N. C. Sanatorium .... Wilson 27893
Easterling, William E., Jr., **ObG**[32] ..... 919 966-8504—UNC Sch. of Med. ..... Chapel Hill 27514
Eastwood, Frederick Thomas, **Pd**[92] ..... 919 782-0341—Glenwood Prof. Village ..... Raleigh 27608
Eaves, Rupert Spencer, **GP**[81] ..... 704 287-4233—501 N. Main St. ..... Rutherfordton 28139
Eaves, Rupert Spencer, **Oph**[36] ..... 224 New Hope Road ..... Gastonia 28052
Ebert, Paul Allen, **S**[32] ..... 4004 Bristol ..... Durham 27707
Eckbert, William Fox, **GP**[36] ..... 704 824-1321—Box 317 ..... Cramerton 28032
Eckerson, Charles Neil, **GP**[62] ..... 919 576-3271—Box 725 ..... Troy 27371
Eckley, George Morgan, Jr., **I**[49] ..... 704 873-9086—Davis Hosp. ..... Statesville 28677
*Eddinger, Charles Frederick, **GP**[80] ..... 704 636-1720—Box 45 ..... Spencer 28159
*Eddins, George Edgar, Jr., **I**[84] ..... 704 982-1137—214 E. North St. ..... Albemarle 28001
Edens, Clarence, **GP**[88] ..... 704 862-4341 ..... Balsam Grove 28708
Edgerton, Glenn Sounders, **ObG**[60] ..... 704 376-6533—1012 Kings Drive ..... Charlotte 28207
*Edmondson, Frank, Jr., **GP**[76] ..... 919 625-2425—167 McArthur St. ..... Asheboro 27203
*Edmondson, Richard Edward, **Anes**[36] ..... 704 865-1461—3596 Akers Center ..... Gastonia 28052
Edwards, Charles Daniel, **S**[7] ..... 919 946-4207—418 E. 12th St. ..... Washington 27889
Edwards, E. Zeno, **GP**[23] ..... 704 487-5209—P. O. Box 1558 ..... Shelby 28150
†Edwards, Eugene A., **ObG**[75] ..... Box 778 ..... Tryon
Edwards, George Sadler, **Or**[92] ..... 919 833-1556—231 Bryan Bldg. ..... Raleigh 27605
Egerton, Courtney David, **ObG**[92] ..... 919 834-7386—714 St. Mary's St. ..... Raleigh 27605
Eldridge, Charles Patterson, (Life), Ret., **I**[92] ..... 919 832-5382—1621 St. Mary's St. ..... Raleigh 27608
*Eldridge, Harvey Allen, **OALR**[43] ..... 919 892-3421—P. O. Box 205 ..... Dunn 28334
Elesha, William, **S**[34] ..... 919 765-1610—1900 S. Hawthorne Rd. . Winston-Salem 27103
*Elfmon, Samuel Leon, **I**[26] ..... 919 483-3079—Drawer 550 ..... Fayetteville 28302
*Ellington, Amzi J., Jr., **ObG**[1] ..... 919 226-2423—291 Graham-Hopedale Rd. Burlington 27215
Ellington, Amzi J., Sr., (Life), **OALR**[1] ..... 919 226-1922—Box 108 ..... Burlington 27215
*Ellington, Robert Norwood, **ObG**[1] ..... 919 226-2423—291 N. Graham-Hopedale Rd. Burlington 27215
Ellinwood, Everett Hews, **PH**[41] ..... 919 273-9426—300 E. Northwood St. ..... Greensboro 27403
Elliott, Avon Hall, (Life), Ret., **PH**[65] ..... 919 762-2527—607 Colonial Drive ..... Wilmington 28401
Elliott, James Francis, Sr., **P**[39] ..... 919 985-6581—Murdoch Center ..... Butner 27509
Elliott, John Palmer, **GP**[79] ..... 919 623-8813—400 Van Buren Road ..... Leaksville 27288
Elliott, Jos. Alexander, Jr., **D**[60] ..... 704 334-4709—1012 Kings Drive ..... Charlotte 28207
Elliott, Julian Carr, (Life), **S**[39] ..... 919 693-5516—Box 315 ..... Oxford 27565
Elliott, William McBrayer, **GP**[81] ..... 704 245-4208—6 S. Broadway ..... Forest City 28043
Ellis, George Greene, **GP**[59] ..... Box 216 ..... Old Fort 28762
Ellis, Robert Gardner, **S**[79] ..... 2250 Tiffany Drive ..... Grand Junction, Colo. 81501
Elmore, James Liddell, **P**[32] ..... 2327 Anthony Drive ..... Durham 27705
Elrod, Inez Willoughby, **CP**[60] ..... 704 376-1661—Box 3507 ..... Charlotte 28203
England, Bobby Flay, **GP**[81] ..... 904 W. Main St. ..... Forest City 28043
Englebert, R. L., **GP**[45] ..... 704 684-6441—Mountain San. Hosp. ..... Fletcher 28732
Engstrom, George Alfred, **Pd**[13] ..... 704 786-1145—Ardsley Road ..... Concord 28025
Ennis, George Elliott, **I**[18] ..... 704 328-2381—912 2nd St., NE ..... Hickory 28601
Enzer, Norbert Beverley, **P**[32] ..... 919 684-8111—Duke Univ. Med Ctr., Box 3003 Durham 27706
Epple, Kenneth Hall, **P**[41] ..... 919 273-2902—1018 Prof. Village ..... Greensboro 27401

*Present at 1967 meeting
†Deceased

Erb, Norris Scribner, **U**[80] ..... 704 633-9441—909 W. Henderson St. ..... Salisbury 28144
Erdman, Lawrence Huntington, **S**[25] ..... 919 637-4127—Box 1089 ..... New Bern 28560
Ernst, Henry Edwin, **GP**[13] ..... 704 782-7321—81 Church St., SE ..... Concord 28025
Ervin, John Witherspoon, **P**[12] ..... 704 734-0221—Broughton Hosp., Box 132 .. Morganton 28655
*Erwin, Evan Alexander, **R**[83] ..... 919 276-2121—Box 866, Scotland Mem. Hosp. Laurinburg 28352
Esler, James Wallace, Jr., **Anes**[32] ..... N. C. Memorial Hosp. ..... Chapel Hill 27514
*Espey, Dan, Jr., **GP**[18] ..... 704 327-4453—24 2nd Ave., NE ..... Hickory 28601
*Estes, Edward Harvey, Jr., **C**[32] ..... 919 684-2513—Duke Univ. Med Ctr. ..... Durham 27706
Etheridge, James Edward, Jr., **Pd**[32] ..... 919 966-4131—407 Lyons Road ..... Chapel Hill 27514
Etherington, John Lawrence, **OALR**[96] ..... 919 735-3701—915 E. Mulberry St. ..... Goldsboro 27530
Eubanks, William Malcolm, Jr., **ObG**[60] ..... 704 523-7768—4126 Park Road ..... Charlotte 28209
Evans, Amos Ray, **GP**[74] ..... 919 746-3191—121 W. Power St. ..... Ayden 28513
Evans, George Harrison, **GP**[41] ..... 919 272-2045—1301 S. Benbow Rd. ..... Greensboro 28406
Evans, Harris Lane, **P**[41] ..... 919 882-4922—817 Morris St. ..... High Point 27262
Everhart, Carlton Dhu, **GP**[86] ..... 919 786-6176—1301 W. Pine St. ..... Mount Airy 27030
Ewers, Edwin Patterson, **GP**[31] ..... 105 E. Hill St. ..... Warsaw 28398
*Ewing, John Alexander, **P**[32] ..... 919 966-8739—N. C. Mem. Hosp. ..... Chapel Hill 27514
*Eyerman, Melvin Frederic, **PH**[18] ..... 1010 15th Ave., NW ..... Hickory 28601
Fagan, Harry, **I**[92] ..... 919 833-0833—2007 Clark Ave. ..... Raleigh 27605
Fail, Philip Jackson, **GP**[14] ..... Dula Hospital, Inc. ..... Lenoir 28645
*Faison, Elias Samson, **I**[60] ..... 704 376-4852—1012 Kings Drive ..... Charlotte 28207
Faison, Yates Wellington, (Life), Ret., **Pd**[60] ..... 1333 Queens Rd. ..... Charlotte 28207
Fales, Robert Martin, **S**[65] ..... 919 762-8490—1613 Med. Ctr. Drive ..... Wilmington 28401
Fallon, Harold Joseph, **I**[32] ..... 919 966-8444—N. C. Mem. Hosp. ..... Chapel Hill 27514
Falvo, Samuel Catanzaro, **S**[45] ..... 704 693-9566—511 6th Ave., W ..... Hendersonville 28739
Farley, Robert Hugh, **S**[41] ..... 919 275-8415—309 E. Wendover Ave. .... Greensboro 27401
*Farley, William Winfree, **Pd**[92] ..... 919 833-3689—1300 St. Mary's St. ..... Raleigh 27605
Farmer, Charles Dudley, **I**[60] ..... 1350 Kings Drive ..... Charlotte 28207
Farmer, John Lovelace, Jr., **D**[92] ..... 919 828-0288—210 Bryan Bldg. ..... Raleigh 27605
Farmer, Thomas Wohlsen, **N**[32] ..... 919 966-8466—UNC Sch. of Med. ..... Chapel Hill 27514
Farmer, William Anderson, **S**[26] ..... 919 484-0101—1617 Owen Drive ..... Fayetteville 28304
Farmer, William Dempsey, **OALR**[41] ..... 919 275-3305—1014 Prof. Village ..... Greensboro 27401
Farmer, Woodard Eason, **I**[11] ..... 704 752-7739—7 McGeachy Bldg. ..... Biltmore 28803
Farrington, John Kirby, **ObG**[41] ..... 919 882-6821—318 Westwood Ave. ..... High Point 27262
Faulk, James Grady, **S**[90] ..... 704 283-6314—Box 796 ..... Monroe 28110
Fearrington, Eric, **I**[74] ..... 919 752-3185—2 Medical Pavilion ..... Greenville 27834
Feezor, Charles Noel, **GP**[80] ..... 704 633-1787—729 Barker St. ..... Salisbury 28144
Feichter, Ralph Norbert, **I**[44] ..... 704 456-9597—Box 182 ..... Waynesville 28786
Feldman, Leon Henry, **I**[11] ..... 704 252-7218—20 Battery Park Ave. ..... Asheville 28801
Felkner, Richard S., **ALR**[60] ..... 1600 East Third St. ..... Charlotte 28207
*Felton, Robert Lee, Jr., **GP**[63] ..... 919 947-2333—Box 176 ..... Carthage 28327
*Felts, John H., **I**[34] ..... 919 725-7251—Bowman Gray Sch. of Med. Winston-Salem 27103
Fender, James Earle, **GP**[44] ..... 704 456-3131—106 Broadview Road ..... Waynesville 28786
Ferguson, George Burton, **ALR**[32] ..... 919 682-9341—1110 W. Main St. ..... Durham 27701
Ferguson, Robert Thrift, (Life), Ret., **G**[60] ..... 704 332-3452—237 Middleton Drive ..... Charlotte 28207
Ferneyhough, William Todd, (Life), **OALR**[79] ..... 919 349-4126—719 S. Main St. ..... Reidsville 27320
Ferrari, Heriberto Alfredo, **Anes**[32] ..... 919 684-3708—3734 Swathmore Road ..... Durham 27707
Fesperman, Joseph Claude, **GP**[36] ..... 704 263-2241—Box 517 ..... Stanley 28164
Fetter, Bernard F., **Path**[32] ..... 919 684-8111—Duke Med. Ctr. ..... Durham 27706
Feuer, Abe Lawrence, **ALR**[36] ..... 704 864-5131—224 New Hope Road ..... Gastonia 28052
*Fewell, Richard Alexander, **I**[1] ..... 919 227-7263—1610 Vaughn Road ..... Burlington 27215
Ficklen, Conway Hamilton, **ObG**[65] ..... 919 763-8471—920 Grace St. ..... Wilmington 28401
*Field, Bob Lewis, **GP**[80] ..... 704 633-9346—Box 557 ..... Salisbury 28144
Fields, James Armstead, Ret., **PH**[46] ..... 919 332-3903—Box 366 ..... Ahoskie 27910
*Fields, Leonard Earl, **GP**[32] ..... 919 942-3251—Box 788 ..... Chapel Hill 27514
Finch, Charlie Bryan, **GP**[39] ..... 919 693-5156—Daniel Finch Clinic ..... Oxford 27565

*Present at 1967 meeting
†Deceased

*Fincher, Robert Charles, Jr., **P**[41] ..... 919 889-5511—107 Spencer St. ..... High Point 27260
Finger, James Avery, **PH**[34] ..... 919 723-8811—520 Hearthside Drive .. Winston-Salem 27104
Fink, Emma Sloop, **GP**[6] ..... 704 733-4318—Garrett Mem. Hosp. ..... Crossnore 28616
Finklea, Orion Townsend, **U**[60] ..... 704 375-5526—1333 Romany Road ..... Charlotte 28204
Fischer, Janet Jordan, **I**[32] ..... 919 966-4131—N. C. Mem. Hosp. ..... Chapel Hill 27514
Fischer, Newton D., **ALR**[32] ..... 919 966-8420—UNC School of Med. ..... Chapel Hill 27514
Fish, Harry Gustav, Jr., **S**[33] ..... 919 442-6181—404 Falls Road ..... Rocky Mount 27801
Fisher, Ernest Woodrow, **GP**[56] ..... 704 524-2715—15½ E. Main St. ..... Franklin 28734
*Fisher, George Walton, Jr., **Oph**[26] ..... 919 484-6141—1629 Owen Drive ..... Fayetteville 28304
Fisher, Marshall Louis, **P**[60] ..... 704 334-9703—Box 4181 ..... Charlotte 28204
Fisscher, Rolf Hendrik, **P**[65] ..... 919 762-5248—P. O. Box 847 ..... Wilmington 28401
*Fitz, Thomas Edmunds, **I**[18] ..... 704 345-2129—11 13th Ave., NE ..... Hickory 28601
Fitzgerald, Charles Edmund, **GP**[74] ..... 919 753-3673—Box 145 ..... Farmville 27828
Fitzgerald, John Dean, **S**[73] ..... 919 599-2351—409 Roxboro Bldg. ..... Roxboro 27573
Fitzgerald, John Herbert, (Life), Ret., **OALR**[51] ..... 919 934-8313—303 N. 3rd St. ..... Smithfield 27577
Fitzgerald, John Hill, **Pd**[55] ..... 704 735-7421—Crowell Hosp. ..... Lincolnton 28092
Fitzgerald, Robert Greeson, **GP**[73] ..... 919 599-1131—Box 256 ..... Roxboro 27573
Fitzpatrick, Hugh, III, **GP**[76] ..... 919 629-1661—P. O. Box 640 ..... Asheboro 27203
*Fitzpatrick, John Francis, **Path**[76] ..... 919 625-5151—Randolph Hosp. ..... Asheboro 27203
Fleetwood, Jos. Anderton, Jr., **GP**[42] ..... 919 585-2881—Box 408 ..... Conway 27820
Fleetwood, Jos. Anderton, Sr., (Life), **GP**[66] ..... 919 585-2881—Box 245 ..... Conway 27820
Fleishman, Malcolm, **I**[26] ..... 919 484-0144—P. O. Box 5126 ..... Fayetteville 28302
Fleming, Laurence Edwin, **S**[60] ..... 704 333-2823—P. O. Box 4194 ..... Charlotte 28204
Fleming, Paul Arthur, **ObG**[92] ..... 919 787-0011—357 North Hills Shopping Ctr. Raleigh 27609
Fleming, Ralph Gibson, **I**[32] ..... 919 286-7801—1200 Broad St. ..... Durham 27705
Fleming, Robert Henry, **Pd**[92] ..... 919 832-3793—2019 Clark Ave. ..... Raleigh 27605
Fleming, Samuel Wallace, **GP**[98] ..... 919 236-4444—Box 503 ..... Elm City 27822
*Fleming, William LeRoy, **Ed**[32] ..... 919 966-8454—UNC School of Med. ..... Chapel Hill 27514
Fletcher, John D., **Pd**[74] ..... 919 752-7141—1800 W. 5th St. ..... Greenville 27834
Flowe, Benjamin Hugh, **S**[13] ..... 704 786-1105—56 Lake Concord Road, NE .. Concord 28025
Floyd, Anderson Gayle, **GP**[24] ..... 919 642-3317—605 S. Madison St. ..... Whiteville 28472
Floyd, Hal Stanfield, **GP**[78] ..... 919 628-5311—603 S. Main St. ..... Fairmont 28340
Floyd, Walter Lawrence, **I**[32] ..... 919 684-8111—Duke Univ. Med. Ctr., Box 2997 Durham 27706
Floyd, William Russell, **S**[13] ..... 704 782-1196—888 N. Church St. ..... Concord 28025
Flythe, William Henry, **I**[41] ..... 919 883-4132—624 Quaker Lane ..... High Point 27262
Fogleman, Ross Lee, Jr., **GP**[54] ..... 919 527-0275—Kinston Clinic ..... Kinston 28501
Folds, William Franklin, **GP**[34] ..... 919 595-2198—Box 318 ..... Walkertown 27051
Folger, John Russell, Jr., **GP**[88] ..... 704 883-3191—202 S. Caldwell St. ..... Brevard 28712
Follo, Paige Bill, **Pd**[41] ..... 919 273-2879—1209 Magnolia St. ..... Greensboro 27401
Folsom, Theodore Winslow, **GP**[11] ..... 704 686-3881—113 Alexander Place ..... Swannanoa 28778
Fondren, Frank Burkett, Jr., **I**[42] ..... 919 537-2581—Box 9 ..... Roanoke Rapids 27870
Forbes, Gus E., **I**[83] ..... 919 276-2643—Box 1777 ..... Laurinburg 28352
*Forbes, Thomas Earl, **GP**[79] ..... 308 79th Ave. ..... Myrtle Beach, S. C. 29577
Forbis, Samuel Earl, **H Res**[32] ..... Duke Hospital ..... Durham 27706
*Forbus, Wiley Davis, (Life), **Path**[32] ..... 919 684-8111—Duke Univ. Med. Ctr. ..... Durham 27706
Ford, Blanchard Fred, Jr., **GP**[83] ..... 919 844-3216 ..... Maxton 28364
Ford, Charles Phillip, Jr., **Ind**[54] ..... 919 527-0111—E. I. DuPont De Nemours & Co., Inc. Kinston 28501
Ford, David Emerson, Ret., **PH**[7] ..... Guardian Manor Nursing Home ..... Washington 27889
Ford, Elizabeth L., **Pd**[41] ..... 910 N. Elm St. ..... Greensboro 27401
*Fordham, Christopher C., III, **I**[32] ..... 919 966-8544—UNC Sch. of Med. ..... Chapel Hill 27514
Fore, William Whately, **I**[74] ..... 919 752-6101—1705 W. 6th St. ..... Greenville 27834
Forrest, William Womble, **Path**[41] ..... 919 299-6815—Drawer X-3 ..... Greensboro 27402
Forrester, James Summers, **GP**[36] ..... 704 263-4716—Box 457 ..... Stanley 28164
Forsyth, H. Francis, **Or**[34] ..... 919 725-7251—Bowman Gray Sch. of Med. Winston-Salem 27103
Fortescue, William Nicholas, **S**[45] ..... 704 693-4094—Oakley Med. Bldg. .... Hendersonville 28739
Fort, Wilkinson Davis, **ObG**[84] ..... 1191 Carolyn Drive ..... Albemarle 28001

*Present at 1967 meeting
†Deceased

Fortney, Austin Powell, I[41] ..... 919 454-2122—Box 329 ..... Jamestown 27282
Fortune, Benjamin Fletcher, Anes[41] ..... 919 274-8739—122 S. Greene St. ..... Greensboro 27401
*Foster, Bobby Maxwell, GP[80] ..... 704 634-2108—717 Hospital Drive ..... Mocksville 27028
Foster, Clarence Batchelder, Oph[63] ..... 919 692-6621—139 E. Pennsylvania Ave. Southern Pines 28387
Foster, Howitt Hodge, (Life), GP[93] ..... 919 456-2496—Box 365 ..... Norlina 27563
Foster, Hugh Mason, Jr., S[60] ..... 704 372-1306—1012 Kings Drive ..... Charlotte 28207
Foster, Jack Edward, Ind[88] ..... 704 883-3131—E. I. DuPont Plant ..... Brevard 28712
Foster, Malcolm Tennyson, Sr., PH[26] ..... 919 483-1336—114 Stedman St. ..... Fayetteville 28305
Foushee, John Caldwell, S[53] ..... 919 775-4146—Box 891 ..... Sanford 27330
Foushee, J. Henry Smith, Jr., Path[34] ..... 919 725-7251—Bowman Gray Sch. of Med. Winston-Salem 27103
*Foust, John Worth, Otol[60] ..... 704 372-0877—Suite 225 Providence Med. Ctr. Charlotte 28204
*Fowle, Willis Happer, III, GP[76] ..... 919 625-6372—200 Worth St. ..... Asheboro 27203
*Fowler, Evan Charles, P[96] ..... 919 735-4121—Cherry Hosp. ..... Goldsboro 27530
Fowler, Donald Robert, P[32] ..... Route 5, Box 564 ..... Durham 27704
*Fowler, Henry Jackson, GP[34] ..... 919 591-5911—Box 38 ..... Walnut Cove 27052
Fowler, John A., P[32] ..... 919 684-8111—Duke Univ. Med. Ctr. ..... Durham 27706
Fowler, William Bright, I[11] ..... 704 252-1830—675 Biltmore Ave. ..... Asheville 28803
Fowlkes, Wm. Mortimer, Jr., PN[92] ..... 919 829-7013—P. O. Box 9494 ..... Raleigh 27603
Fox, Elisabeth June, Anes[34] ..... 119 Kildare Road ..... Garden City, N. Y. 11530
Fox, Francis Hill, I[32] ..... Box 1769 ..... Durham 27702
Fox, Herbert Junius, Ret., I[32] ..... 919 682-5266—Box 1769 ..... Durham 27702
Fox, Joe Thomas, Jr., P[60] ..... 1928 Randolph Road ..... Charlotte 28207
*Fox, John Wing Charlton, Anes[34] ..... 119 Kildare Road ..... Garden City, N. Y. 11530
Fox, Norman Albright, Jr., GP[41] ..... 919 299-5021—P. O. Box 8358 ..... Greensboro 27410
Fox, Powell Graham, Jr., U[92] ..... 919 833-6695—1110 Wake Forest Road ..... Raleigh 27604
Fox, Powell Graham, Sr., (Life) U[92] ..... 919 833-6695—1110 Wake Forest Road ..... Raleigh 27604
Fox, Robert Eugene, (Life), PH[74] ..... 919 752-4141—Box 680 ..... Greenville 27834
Fraasa, Robert Conrad, GP[60] ..... 704 376-5800—2101 N. Independence Blvd. . Charlotte 28205
Frank, Joe Lee, Jr., R[46] ..... 919 332-3171—Academy St. ..... Ahoskie 27910
Frankl, George, P[34] ..... 919 724-5533—Child Guidance Clinic Forsyth Co., Inc. Winston-Salem 27106
Franklin, Ernest Washington, ObG[60] ..... 704 375-1457—1324 Scott Ave. ..... Charlotte 28204
*Franz, Bruce Johnston, S[11] ..... 704 253-4410—401 Doctors Bldg. ..... Asheville 28801
Fraser, Hugh Erskine, Jr., D[41] ..... 919 274-3421—1030 Prof. Village ..... Greensboro 27401
Frazer, Joe Walton, Jr., S[41] ..... 919 275-1397—1016 Prof. Village ..... Greensboro 27401
Frazier, Claude Albee, A[11] ..... 704 254-1650—Doctors Park ..... Asheville 28801
Frazier, John Wesley, Jr., (Life), U[80] ..... 704 633-9441—909 W. Henderson St. ..... Salisbury 28144
Frazier, R. E., GP[42] ..... 919 537-9176—442 Jackson St. ..... Roanoke Rapids 27870
Freedman, Arthur, I[41] ..... 919 272-8517—1000 N. Elm St. ..... Greensboro 27401
Freeman, David Franklin, P[36] ..... 919 942-4867—Ashe Place ..... Chapel Hill 27514
Freeman, Percy Lee, U[36] ..... 704 864-8806—406 N. Highland St. ..... Gastonia 28052
Freeman, Roy Oscar, GP[5] ..... 919 246-7161 ..... Jefferson 28640
*Freeman, William Harrison, S[84] ..... 704 982-2179—901 N. Third St. ..... Albemarle 28001
Frenette, Francis Flo, ObG[79] ..... 127 W. Washington ..... Leaksville 27288
Friedman, Edna Charney, Ret., Pd[18] ..... 305 864-2880—5255 Collins Ave. 2J Miami Beach Fla. 33140
Fritz, Jacob Luther, Sr., Ind[76] ..... 919 625-2127—Box 968 ..... Asheboro 27203
Fritz, Olin Grady, GP[34] ..... 919 595-2421—Box 38 ..... Walkertown 27051
Fritz, William Abel, GP[18] ..... 704 345-3298—423 N. Center St. ..... Hickory 28601
Frizzelle, Mark Twain, (Life), GP[74] ..... P. O. Box 476 ..... Ayden 28513
Frohbose, William J., U[33] ..... 400 Peachtree St. ..... Rocky Mount 27801
Fry, John Rudolph, Oph[11] ..... 704 252-3471—309 Doctors Bldg. ..... Asheville 28801
Frye, Glenn Raymer, (Life), S[18] ..... 704 328-1871—Box 1747 ..... Hickory 28601
Fulcher, Luther, GP[16] ..... 919 728-3240—Box 470 ..... Beaufort 28516
*Fuller, Corodon S., Jr., PH[32] ..... 919 942-4053—Cherokee Circle ..... Chapel Hill 27514
*Fuller, Henry Fleming, ObG[54] ..... 919 527-1527—Kinston Clinic, Box 268 ..... Kinston 28501
Fullilove, Rowland Elder, P[32] ..... 919 682-7697—1005 Lamond Ave. ..... Durham 27701
Fulp, James Francis, GP[79] ..... 919 573-3221—Box 19 ..... Stoneville 27048

*Present at 1967 meeting
†Deceased

Fulton, James Walker, **ObG**[41] ..... 919 882-8163—624 Quaker Lane ..... High Point 27262
*Furgurson, Ernest Whitmal, **GP**[7] ..... 704 793-4155—211 Washington St. ..... Plymouth 27962
Furlonge, Charles William, [51] ..... Box 36 ..... Smithfield 27577
Furman, Lowell Benjamin, **S**[95] ..... 704 264-2340—State Farm Road ..... Boone 28607
Furr, Carl Augustus, Jr., **ObG**[13] ..... 704 786-3118—26 Ardsley Ave., NE ..... Concord 28025
Fussel, Fitzhugh Lee, Jr., **GP**[42] ..... 919 537-9176—442 Jackson St. ..... Roanoke Rapids 27870
Gachet, Fred Smith, Jr., **ObG**[18] ..... 704 345-2393—1205 N. Ctr. St. ..... Hickory 28601
*Gadd, Duwayne Douglas, **U**[63] ..... 919 295-5211—Pinehurst Surgical Clinic ... Pinehurst 28674
Gaddy, George Douglas, **OALR**[1] ..... 919 226-6321—1608 Memorial Drive ..... Burlington 27215
Gaddy, Robert Edwin, Jr., **I**[92] ..... 919 834-8738—2918 Hostetler ..... Raleigh 27609
Gage, Lucius Gaston, Jr., **A**[60] ..... 704 334-5531—1350 S. Kings Drive ..... Charlotte 28207
Gage, Lucius Gaston, Sr., (Life), Ret., **I**[60] ..... 704 334-5531—1350 S. Kings Drive ..... Charlotte 28207
Gainey, John White, Jr., **I**[16] ..... 919 726-5722—1707 Arendell St. ..... Morehead City 28557
†Gallant, Robert Miller, (Life), **GP**[60] ..... 824 E. Trade St. ..... Charlotte
Galloway, Geo. Washington, Jr., **GP**[77] ..... Route 5 ..... Athens, Tenn. 37303
Galloway, James Bruce, **Or**[11] ..... 704 252-6443—Biltmore Plaza Office Bldg. . Asheville 28803
Galloway, James Hervey, **GP**[92] ..... 919 834-2103—1300 St. Mary's St. ..... Raleigh 27605
Galusha, Bryant Leroy, **Ed**[60] ..... 704 377-4461—Charlotte Mem. Hosp., Box 2554
Charlotte 28201
*Gamble, John Reeves, Jr., **S**[55] ..... 704 735-3021—Box 250 ..... Lincolnton 28092
Garber, Edgar Clyde, Jr., **ObG**[26] ..... 919 484-6474—1641 Owen Drive ..... Fayetteville 28304
Gardner, Francis Sidney, Jr., **ObG**[26] ..... 919 485-1191—Box 3766 ..... Fayetteville 28305
Gardner, Joseph Leland, **GP**[45] ..... 704 693-6244—1801 Asheville Highway . Hendersonville 28739
Garland, W. Scott, **GP**[90] ..... R. J. Reynolds Tob. Co. ..... Winston-Salem 27101
*Garrard, Robert Lemley, **PN**[41] ..... 919 274-1411—800 N. Elm St. ..... Greensboro 27401
Garrenton, Connell George, **GP**[74] ..... 919 825-5301—Box 458 ..... Bethel 27812
Garrett, John Bostian, **GP**[34] ..... 919 595-2751—Box 228 ..... Walkertown 27051
*Garrett, Norman Hessen, Jr., **I**[41] ..... 919 274-6738—1038 Prof. Village ..... Greensboro 27401
Garrison, Paul Leslie, **I**[34] ..... 919 723-0501—2240 Cloverdale Ave. ... Winston-Salem 27103
*Garrison, Ralph Bernard, **GP**[77] ..... 919 582-2140—Box 1169 ..... Hamlet 28345
Garrison, Robert Lee, **S**[60] ..... 704 377-1349—225 Hawthorne Lane ..... Charlotte 28204
Garrou, Benj. Wesley, Sr., **I**[12] ..... 704 874-2152—P. O. Box 520 ..... Valdese 28690
Garvey, Alfred Hamilton, **U**[41] ..... 919 275-6115—200 W. Wendover ..... Greensboro 27401
Garvey, Fred Kesler, **U**[34] ..... 919 722-2943—Bowman Gray Sch. of Med.
Winston-Salem 27103
Garvin, O. David, **PH**[32] ..... 919 942-4168—Box 191 ..... Chapel Hill 27514
Gaskin, E. Reed, **Oph**[60] ..... 704 332-1156—1012 Kings Drive ..... Charlotte 28207
Gaskin, John Stover, Jr., **GP**[84] ..... 704 982-7116—Box 1139 ..... Albemarle 28001
Gaskin, Lewis James, **Anes**[92] ..... 919 832-0217—1300 St. Mary's St. ..... Raleigh 27605
Gaskin, Madge Baker, **GP**[84] ..... 704 982-3315—Box 36 ..... Albemarle 28001
Gasque, MacRoy, **Ind**[88] ..... 212 572-2353—460 Park Ave. ..... New York, N. Y. 10022
Gast, Charlotte, **GP**[18] ..... 704 327-6001—353 1st Ave., NW ..... Hickory 28601
Gatling, H. Bee, **Pd**[60] ..... 704 376-3524—306 Randolph Med. Ctr. ..... Charlotte 28207
Gaul, John Stuart, Jr., **Or**[60] ..... 704 375-2551—225 Hawthorne Lane ..... Charlotte 28204
Gaul, Rufus Wharton, **Or**[60] ..... 704 375-2551—225 Hawthorne Lane ..... Charlotte 28204
*Gay, Charles Houston, **Pd**[60] ..... 704 366-8311—211 Greenwich Road ..... Charlotte 28211
Gebel, Emile L., **Oph**[23] ..... 704 482-3446—P. O. Box 208 ..... Shelby 28150
Gebel, Peter Paul, **I**[32] ..... 919 286-3623—1200 Broad St. ..... Durham 27705
Geddie, Kenneth Baxter, (Life), **Pd**[41] ..... 919 888-4074—High Point Med. Ctr. ..... High Point 27262
Gentry, George Wesley, (Life), **GP**[73] ..... 919 599-4941—Box 146 ..... Roxboro 27573
Gentry, George Wesley, Jr., **GP**[73] ..... 919 599-3885—Box 486 ..... Roxboro 27573
Gentry, John Billy, **Path**[23] ..... 307 South Poston St. ..... Shelby 28150
Gentry, John Tilmon, **PH**[32] ..... 919 966-1113—Sch. Public Health, UNC .. Chapel Hill 27514
Gentry, William Harold, **Pul**[47] ..... 919 944-2351—N. C. Sanatorium ..... McCain 28361
*George, Lynn Darcy, **GP**[95] ..... 704 295-2121—Blowing Rock Med. Clinic Blowing Rock 28605
Georgiade, Nicholas G., **Pl**[32] ..... 919 684-2854—Duke Univ. Med. Ctr. ..... Durham 27706
Geratz, Joachim Dieter, **Path**[32] ..... 919 966-8262—UNC Dept. of Path. ..... Chapel Hill 27514
Gianturco, Daniel Thomas, **P**[32] ..... 4833 Stafford Drive ..... Durham 27705

*Present at 1967 meeting
†Deceased

Gibbons, Julius Joyce, S[14] ..... 704 754-5321—Dula Hospital ..... Lenoir 28645
Gibbs, Stuart Wynn, R[36] ..... 704 864-4378—Medical Bldg. ..... Gastonia 28052
Giblin, Thomas Richard, Pl[60] ..... 704 377-3091—1012 Kings Drive ..... Charlotte 28207
Gibson, James Franklin, S[53] ..... 919 775-4146—Box 891 ..... Sanford 27330
Gilbert, Charles Franklin, Path[74] ..... 919 752-5141—1722 Beaumont Road ..... Greenville 27834
*Gilbert, George Gaylord, U[11] ..... 704 253-3515—1 Doctors Park ..... Asheville 28801
Gill, Joseph Armstrong, GP[70] ..... 919 338-3818—1202 Carolina Ave. .... Elizabeth City 27909
Gilliam, Charles Franklin, GP[29] ..... 919 476-7398—Box 219 ..... Thomasville 27360
Gilliam, James Sylvester, Jr., U[41] ..... 919 883-1050—217 Gatewood Ave. ..... High Point 27260
Gills, James Pitzer, Jr., Oph[32] ..... 2528 Wrightwood Ave. ..... Durham 27705
Gilmore, Brooks Webster, I[41] ..... 919 274-6373—342 N. Elm St. ..... Greensboro 27401
Gilmour, Monroe Taylor, I[60] ..... 704 334-4616—1351 Durwood Drive ..... Charlotte 28204
Ginn, William M. Jr., I[92] ..... 919 782-0414—3105 Essex Circle ..... Raleigh 27608
Givens, George Howard, Jr., GP[2] ..... 704 632-2270—Box 308 ..... Taylorsville 28681
Gitelman, Hillel Jonathan, I[32] ..... 919 966-8468—N. C. Mem. Hosp. ..... Chapel Hill 27514
Glasgow, Douglas McKay, I[60] ..... 704 375-5674—924 Doctors Bldg. ..... Charlotte 28207
*Glasson, John, Or[32] ..... 919 688-1059—306 S. Gregson St. ..... Durham 27701
*Glenn, Channing, GP[9] ..... 919 862-2471—Box 278 ..... Elizabethtown 28337
Glenn, Charles Arthur, S[36] ..... 704 867-7371—Box 1492 ..... Gastonia 28052
Glenn, Dorothy Norman, ObG[36] ..... 704 867-6386—223 N. Highland Ave. ..... Gastonia 28052
*Glenn, James Francis, U[32] ..... 919 684-3448—Duke Univ. Med Ctr., Box 3707 Durham 27706
Glenn, John C., Jr., R[60] ..... 704 334-1386—2000 E. 5th St. ..... Charlotte 28204
Glenn, Richard Reece, Pd[34] ..... 919 723-8681—Stratford Center ..... Winston-Salem 27104
Glezen, William Paul, Pd[32] ..... 919 966-8753—309 Clayton Road ..... Chapel Hill 27514
Glod, Albert Paul, S[34] ..... 919 725-3702—208 Prof. Bldg. ..... Winston-Salem 27103
Glover, Fred Weston, Jr., Pd[60] ..... 704 334-9795—126 Cottage Place ..... Charlotte 28207
Glover, James Bunyan, ObG[98] ..... 919 237-2151—629 Trinity Drive ..... Wilson 27893
*Glover, John Snow, ObG[60] ..... 704 377-6308—1850 E. 3rd St. ..... Charlotte 28204
Gobble, Fleetus Lee, Jr., ObG[34] ..... 925 Hawthorne Road ..... Winston-Salem 27104
Gobel, William Kenneth, GP[29] ..... 919 869-3431—Box 98 ..... Denton 27239
Goco, Isaias Ismael, S[34] ..... 919 723-1275—212 Forsyth Med. Park . Winston-Salem 27103
Godfrey, Joe Brannon, GP[81] ..... 704 245-9626—115 Woodland Ave. ..... Forest City 28043
Godwin, Harold Lacy, I[26] ..... 919 484-4100—P. O. Box 3363 ..... Fayetteville 28305
Goering, Ralph W., ObG[34] ..... Route 1, Box 31 ..... Naperville, Ill. 60540
Golby, Mary Alice Blue, I[32] ..... 919 286-4900—904 Broad St. ..... Durham 27705
Golby, Robert Louis, CP[32] ..... Dept. Mental Health, Box 7532 ..... Raleigh 27602
Gold, Benjamin Miller, Jr., ObG[33] ..... 919 446-9151—410 Peachtree St. ..... Rocky Mount 27801
*Goldner, J. Leonard, Or[32] ..... 919 684-8111—Duke Univ. Med. Ctr., Box 3706 Durham 27706
*Goley, Alexander Fairley, I[1] ..... 919 228-6000—1509 Vaughn Road ..... Burlington 27215
*Goley, Willard Coe, (Life), GP[1] ..... 919 276-2072—217 N. Main St. ..... Graham 27253
Goode, Thomas Vance, III, S[49] ..... 704 873-7253—Box 1068 ..... Statesville 28677
Goodman, Benjamin Warren, GP[18] ..... 704 328-2231—24 2nd Ave., NE ..... Hickory 28601
Goodman, E. G., I[65] ..... 614 Market St. ..... Wilmington 28401
Goodrich, Jack Knight, R[32] ..... 919 684-2466—2940 Welcome Drive ..... Durham 27705
Goodwin, Cleon Walton, S[98] ..... 919 237-4524—208 N. Douglas St. ..... Wilson 27893
Goodwin, Ernest Boyd, Jr., GP[44] ..... 704 627-2211—Midway Med. Ctr. ..... Canton 28716
*Goodwin, Oscar Sexton, (Life), GP[92] ..... 919 354-6622—Box 368 ..... Apex 27502
*Gordon, Joseph Grover, R[34] ..... 919 722-0383—Kate B. Reynolds Mem. Hosp. Winston-Salem 27101
*Gore, John Pratt, GP[32] ..... 919 477-6777—Box 8062 ..... Durham 27704
Goree, John Ashley, R[32] ..... 919 684-8111—Duke Univ. Med. Ctr., Box 3808 Durham 27706
Gottschalk, Carl William, I[32] ..... 919 966-8567—N. C. Mem. Hosp. ..... Chapel Hill 27514
Goudge, Mabel Ensworth, (Life), Ret., P[32] ..... W. Main St. ..... Wolfville, Nova Scotia, Canada
Gouge, Arthur Edward, (Life), GP[61] ..... 704 688-2131 ..... Bakersville 28705
Goyer, Robert Andrew, Path[32] ..... UNC Sch. of Med. ..... Chapel Hill 27514
Grace, Eugene Vernon, Oph[32] ..... 919 286-4553—911 Broad St. ..... Durham 27705

*Present at 1967 meeting
†Deceased

*Gradis, Howard Henry, **S**[74] ..... 919 752-3916—Box 819 ..... Greenville 27834
Grady, Edward Stephen, **P**[39] ..... 919 985-6511—John Umstead Hosp., Box 625 . Butner 27509
Grady, Franklin M., **GP**[25] ..... 919 637-3624—P. O. Box 1087 ..... New Bern 28560
Graham, Charles Pattison, **S**[65] ..... 919 763-1691—304 N. 11th St. ..... Wilmington 28401
Graham, David Eric, **GP**[60] ..... 704 377-3276—466 Eastway Drive ..... Charlotte 28205
Graham, Frederick W., Jr., **GP**[76] ..... 919 625-4215—200 Worth St. ..... Asheboro 27203
Graham, Gloria, **D**[98] ..... 919 237-5706—W. Nash St. ..... Wilson 27893
*Graham, John Borden, **Path**[32] ..... 919 966-8318—UNC Sch. of Med., Box 1020 Chapel Hill 27514
Graham, Walter Raleigh, **Oph**[60] ..... 704 375-7464—1012 Kings Drive ..... Charlotte 28207
Graham, William Alexander, **ObG**[32] ..... 919 688-6379—1006 Lamond Ave. ..... Durham 27701
Grant, Henry Boone, **Pd**[33] ..... 919 446-6211—416 Hickory St. ..... Rocky Mount 27801
Grant, Isa Costen, **PH**[70] ..... 919 335-5429—Box 651 ..... Elizabeth City 27909
Grant, Willis Jackson, III, **P**[34] ..... 919 765-1004—106 Forsyth Med. Park . Winston-Salem 27103
Grantham, Wilmer Lloyd, (Life), Ret., **U**[11] ..... 513 661-0748—2657 Fleetwood Ave. . Cincinnati, Ohio 35211
Gray, Cyrus Leighton, **R**[41] ..... 919 888-7926—225 Boulevard ..... High Point 27262
Green, Francis Weatherly, **I**[84] ..... 704 982-8169—228 Yadkin ..... Albemarle 28001
Green, Harold D., **C**[34] ..... 919 725-7251—Bowman Gray Sch. of Med.
Winston-Salem 27103
Green, James Preston, **GP**[91] ..... 919 438-7525—666 Vance St. ..... Henderson 27536
Green, Julius Alpheus, Jr., **R**[92] ..... 919 833-3671—227 Bryan Bldg. ..... Raleigh 27605
Green, Paul, Jr., **ObG**[80] ..... 704 636-3163—102 Mocksville Ave. ..... Salisbury 28144
*Green, Philip Palmer, **Path**[63] ..... 919 295-6861—Moore Mem. Hosp. ..... Pinehurst 28374
Green, Robert Lorenza, **R**[34] ..... 919 765-2702—710 Quarterstaff Road . Winston-Salem 27104
Greene, Joseph Elmo, **GP**[90] ..... 704 624-2166—Box 524 ..... Marshville 28103
*Greene, Phares Yates, **GP**[1] ..... 919 226-5691—1616 Mem. Drive ..... Burlington 27215
Greene, Robert Hadley, **GP**[60] ..... 704 333-3989—235 S. Brevard St. ..... Charlotte 28202
*Greene, William Alexander, **GP**[24] ..... 919 642-3388—Box 103 ..... Whiteville 28472
Greenwood, Adolphus Barte, (Life), Ret., **U**[11] ..... 704 252-4080—Route 7, Box 1190 ..... Asheville 28803
*Greenwood, James Brooks, Jr., **GP**[60] ..... 704 537-0020—4101 Central Ave. ..... Charlotte 28205
Greer, Thomas Bywater, **ObG**[92] ..... 919 834-7386—714 St. Mary's St. ..... Raleigh 27605
Gregg, Robert Allen, **PMR**[32] ..... 919 684-2285—Duke Med. Ctr., Box 3438 .... Durham 27706
Gregory, R. D., Jr., **R**[11] ..... 704 252-5674—103 Doctors Bldg. ..... Asheville 28801
Gregory, William Lyon, **GP**[36] ..... 704 865-8134—2405 Lowell Road ..... Gastonia 28052
*Greiss, Frank Christian, Jr., **ObG**[34] ..... 919 723-5361—Bowman Gray Sch. of Med.
Winston-Salem 27103
*Grier, John Calvin, Jr., **PN**[63] ..... 919 295-6166—Box 791 ..... Pinehurst 28374
Griffin, Albert Oscar, **I**[34] ..... 3812 Dame Court ..... Charleston S. C. 29405
Griffin, Ashton Thomas, III, **GP**[96] ..... 919 735-8601—810 E. Ash St. ..... Goldsboro 27530
Griffin, Harold Walker, **OALR**[18] ..... 704 345-2145—Box 1867 ..... Hickory 28601
*Griffin, Mark Alexander, Jr., **PN**[11] ..... 704 253-5661—Box 5534, Appalachian Hall, Inc.
Asheville 28803
Griffin, Mark Alexander, Sr., (Life), **P**[11] ..... 704 253-5661—Box 5534, Appalachian Hall, Inc.
Asheville 28803
Griffin, Richard Madison, **Oph**[18] ..... 704 345-2145—Box 1867 ..... Hickory 28601
Griffin, Robert Ashley, **P**[11] ..... 704 253-5661—Box 5534, Appalachian Hall . Asheville 28803
Griffin, Thomas Lafayette, **U**[98] ..... 919 237-2111—Carolina General Clinic ..... Wilson 27893
Griffin, Thomas Ray, **GP**[49] ..... 704 528-2371—Box 328 ..... Troutman 28166
Griffin, William Ray, Jr., **PN**[11] ..... 704 253-5661—Appalachian Hall, Inc. ..... Asheville 28803
Griffith, Lewie Muller, (Life), Ret., **OALR**[11] ..... 704 252-4676—65 Woodland Road ..... Asheville 28804
Griffith, Mary Irene, **ObG**[34] ..... 919 724-7321—207 S. Hawthorne Rd. . Winston-Salem 27103
Grigg, Claud McNeill, **I**[60] ..... 40501 N. Hamilton St. ..... Richmond, Va. 23221
Griggs, Boyce Powell, **GP**[55] ..... 704 735-5151—334 W. Sycamore St. ..... Lincolnton 28092
Grigsby, Hardin Boyd, **Path**[32] ..... 704 664-3131—503 E. Statesville Ave. .... Mooresville 28115
Grim, Kenneth Boyd, **Path**[32] ..... 919 286-1231—Watts Hosp. ..... Durham 27705
Grimson, Keith Sanford, **S**[32] ..... 919 684-8111—Duke Univ. Med. Ctr., Box 3815
Durham 27706
Grine, William Bark, **U**[98] ..... 919 237-2151—1113 Ensworth Road ..... Wilson 27893
Grippo, Allen Edward, **P**[54] ..... 3728 Eakley Court ..... Raleigh 27606

*Present at 1967 meeting
†Deceased

Groat, Richard Arnold, **Path**[41] ..... 919 274-9005—1321 N. Elm St. ..... Greensboro 27401
Grode, Harvey E., **I**[98] ..... Wilson Clinic ..... Wilson 27893
Groome, James Gordon, (Life), **GP**[41] ..... 919 888-7287—517 N. Main St. ..... High Point 27260
Groover, Edward Larkin, **S**[79] ..... 919 623-9250—400 Van Buren Road ..... Leaksville 27288
Groseclose, James David, **GP**[76] ..... 919 8145—124 Commerce Place ..... Randleman 27317
Gross, Francis Warren, **OALR**[41] ..... 919 882-4024—110 Church St. ..... High Point 27260
Grove, Raymond Fisk, **Oph**[65] ..... 919 763-1532—905 Murchison Bldg. ..... Wilmington 28401
Grymes, William Lloyd, **GP**[86] ..... 919 786-8307—731 Worth St. ..... Mount Airy 27030
Guarino, Guy Joseph, **Path**[18] ..... 1026 14th Avenue Drive, NW ..... Hickory 28601
Gullett, Austin Dale, **Ind**[79] ..... 104 Thomas St. ..... Spray 27352
Gulley, Marcus Marcellus, **P**[34] ..... 919 725-7251—Bowman Gray Sch. of Med. Winston-Salem 27103
Gunn, Charles Groshon, Jr., **Ind**[34] ..... 919 767-3200—Hanes Corp. ..... Winston-Salem 27102
Gunter, Arthur Rhett, **I**[60] ..... 704 332-8581—1205 E. Morehead St. ..... Charlotte 28204
Gunter, Henry Thomas, **ObG**[44] ..... 704 452-4611—303 S. Main St. ..... Waynesville 28786
*Gunter, June U., **Path**[32] ..... 919 286-1231—Watts Hosp. ..... Durham 27705
Gunter, Van Wyke, **Ins**[41] ..... 919 378-2263—P. O. Box 21008 ..... Greensboro 27420
Gupton, Stephen T., **N**[92] ..... 919 834-0434—1300 St. Mary's St. ..... Raleigh 27605
Gurganus, Elizabeth M., **Pd**[67] ..... 919 347-1474—202 Warlick St. ..... Jacksonville 28540
Gurganus, George Elwood, **OALR**[67] ..... 919 347-1474—202 Warlick St. ..... Jacksonville 28540
Gwynn, Thomas Lea, **GP**[1] ..... 919 694-2436—Box 338 ..... Yanceyville 27379
Haar, Frederick Behrend, **Pd**[74] ..... 919 752-2039—State Bank Bldg. ..... Greenville 27834
Haberyan, Henry Dailey, **Path**[98] ..... 919 243-4171—Wilson Mem. Hosp. ..... Wilson 27893
Hackel, Donald B., **Path**[32] ..... 919 684-2586—Duke Univ. Med. Ctr. ..... Durham 27706
Hagaman, John Bartlett, Jr., **GP**[95] ..... 704 264-3711—300 E. King St. ..... Boone 28607
Hagaman, Len Doughton, **GP**[95] ..... 704 264-3923—233 E. King St. ..... Boone 28607
Hagna, Lewis William, **GP**[59] ..... 704 695-6251—310 S. Main St. ..... Marion 28752
*Hahn, Theodore F., **PH**[81] ..... 704 287-4931—Rutherford Polk Dist. Hlth. Dept. Rutherfordton 28139
Haines, Hilton Drummond, **ObG**[77] ..... 919 895-3966—208 Leak St. ..... Rockingham 28379
Hair, Glenn Edgar, **ALR**[32] ..... 919 966-8420—UNC Sch. of Med. ..... Chapel Hill 27514
Hairfield, Beverly Dew, **S**[12] ..... 704 437-3362—116 S. Sterling St. ..... Morganton 28655
*Hairfield, Theodore Vincent, **GP**[14] ..... 704 754-3329—351-B S. Mulberry St. ..... Lenoir 28645
Hairston, Oscar Grogan, **S**[34] ..... 919 724-9631—2206 N. Patterson Ave. Winston-Salem 27105
Hall, Helen Elizabeth, **Anes**[92] ..... 919 787-1888—Box 10502 ..... Raleigh 27605
Hall, James Brownlee, **R**[60] ..... 704 377-5246—Presbyterian Hosp., Box 10157 Charlotte 28201
Hall, James Grayson, **GP**[86] ..... 919 386-2335—Box 158 ..... Dobson 27017
Hall, James Samuel, **Pd**[26] ..... 919 484-8163—1609 Owen Drive ..... Fayetteville 28304
Hall, John Moir, **GP**[86] ..... W. Main St. ..... Elkin 28621
Hall, Joseph Cullen, **ObG**[80] ..... 704 636-2728—500 Mocksville Ave. ..... Salisbury 28144
Hall, Kenneth Daland, **Anes**[32] ..... 919 684-3708—Duke Univ. Med. Ctr., Box 2917 AA Durham 27706
Hall, Locksley S., **GP**[86] ..... 919 679-8851—L. C. Hoots Mem. Hosp. .... Yadkinville 27055
Hall, Rowena Sidbury, **Pd**[65] ..... 919 256-2222—7225 Wrightsville Ave. .... Wilmington 28401
Hall, William Bruce, Jr., **S**[26] ..... 919 484-1193—520 Owen Drive ..... Fayetteville 28304
Hall, William Hugh, **Pd**[60] ..... 704 332-4167—1505 Elizabeth Ave. ..... Charlotte 28204
Hallberg, Rudolph John, **P**[32] ..... 919 929-1227—Suite 305 N. Western Mutual Bldg. Chapel Hill 27514
Ham, Clem, Ret., **PH**[83] ..... Box 72 ..... Laurinburg 28352
Ham, George Caverno, **P**[32] ..... 919 929-1101—Med Arts Bldg., 891 W. Willow Dr. Chapel Hill 27514
Hambrick, Robert Theodore, (Life), **GP**[18] ..... 704 345-2206—3 3rd Ave., NW ..... Hickory 28601
*Hambright, Rufus Roberts, **ObG**[41] ..... 919 273-2564—1309 N. Elm St. ..... Greensboro 27401
Hamby, George Walters, **P**[32] ..... 919 929-6155—123 W. Franklin St., Suite 402 Chapel Hill 27514
Hamer, Alfred Wilson, Jr., **ObG**[12] ..... 704 437-6122—303 College St. ..... Morganton 28655
*Hamer, Douglas, Jr., **GP**[14] ..... 704 754-5356—Box 658 ..... Lenoir 28645
*Hamer, Eugene Floyd, **GP**[90] ..... 704 283-3914—Box 608 ..... Monroe 28110

*Present at 1967 meeting
†Deceased

Hamer, Jerome B., **S**[60] ..... 1521 Elizabeth Ave. ..... Charlotte 28204
Hamer, William Alexander, Ret., **Anes**[60] ..... 704 366-4097—2414 Forest Drive ..... Charlotte 28211
*Hamilton, Alfred Thompson, **S**[92] ..... 919 832-8331—239 Bryan Bldg. ..... Raleigh 27605
Hamilton, Frank H., Jr., **I**[60] ..... 704 399-3749—3740 Freedom Drive ..... Charlotte 28208
Hamilton, James Pressly, **S**[60] ..... 704 376-2446—1012 Kings Drive ..... Charlotte 28207
*Hamilton, Jos. Franklin, Jr., **Or**[11] ..... 704 252-7331—283 Biltmore Ave. ..... Asheville 28801
Hamman, Louis, Jr., **S**[18] ..... 704 328-2226—219 N. Center St. ..... Hickory 28601
Hammer, Carl W., **PH**[96] ..... 919 735-4331—Box 1537 ..... Goldsboro 27530
Hammett, Doris Bixby, **Pd**[44] ..... 704 456-3112—104 Broadview Road ..... Waynesville 28786
Hammett, James Frank, Jr., **GP**[44] ..... 704 456-3112—104 Broadview Road ..... Waynesville 28786
Hamilton, Wm. Ferguson, Jr., **R**[16] ..... Gloucester 28528
Hammond, Alfred Franklin, Jr., **GP**[25] ..... 919 637-3118—507 Pollock St. ..... New Bern 28560
*Hammonds, Robert Eugene, **Otol**[13] ..... Ardsley Road ..... Concord 28025
Hampton, James Harris, Jr., **GP**[34] ..... 919 945-5846—Box 68 ..... Lewisville 27023
*Hamrick, John Carl, **S**[23] ..... 704 487-8591—Box 668 ..... Shelby 28150
Hamrick, Ladd Watts, Jr., **I**[13] ..... 704 782-3135—14 Lake Concord Road, NE .. Concord 28025
Hancock, Millie Ann Pitts, **Pd**[18] ..... 912 2nd Ave., NE ..... Hickory 28601
Hancock, Richard Paul, **S**[18] ..... Richard Baker Hosp. ..... Hickory 28601
*Hand, LeRoy Corbett, Jr., **GP**[46] ..... 919 357-4631—Box 45 ..... Gatesville 27938
Hanes, Gideon Isaac, Jr., **ObG**[34] ..... 919 725-7581—301 Miller St. ..... Winston-Salem 27103
Hankins, Joseph Banks, **ObG**[29] ..... 704 246-2958—Box 688 ..... Lexington 27292
Harbison, John William, (Life), Ret., **S**[23] ..... 704 487-7276—911 N. Washington St. ..... Shelby 28150
Hardaway, John Steger, **GP**[49] ..... 704 872-1156—752 Hartness Road ..... Statesville 28677
Hardee, Walter Person, (Life), **OALR**[32] ..... 919 682-4891—123 W. Main St. ..... Durham 27701
Harden, Boyd, **ObG**[1] ..... 919 226-6659—Box 1006 ..... Burlington 27215
Harden, Robert Norman, (Life), **S**[41] ..... 919 272-6230—317 Jefferson Bldg. ..... Greensboro 27401
Hardin, Eugene Ramsey, (Life), **PH**[78] ..... 919 739-3344—Box 1088 ..... Lumberton 28358
Hardin, Richard Henry, **GP**[21] ..... 919 2116—Box 469 ..... Edenton 27932
Hardison, Cynthia Stoltze, **I**[92] ..... 919 833-4604—1300 St. Mary's St. ..... Raleigh 27605
Hardison, Joseph Hammond Jr., **I**[92] ..... 919 833-4604—1300 St. Mary's St. ..... Raleigh 27605
Hardison, Lewis B., **GP**[26] ..... 919 483-4606—Box 4385 ..... Fayetteville 28306
Hardman, Edward Francis, **ObG**[60] ..... 704 334-5531—1350 S. Kings Drive ..... Charlotte 28207
Hardy, Thomas Griffin, Jr., **S**[34] ..... 919 723-2750—301 Miller St. ..... Winston-Salem 27103
Hardy, Winfield, **GP**[11] ..... 704 684-7801—Box 8 ..... Skyland 28776
Hare, Ransom Bryant, Jr., **U**[65] ..... 919 763-6251—410 N. 11th St. ..... Wilmington 28401
Hare, Roy Allen, **I**[32] ..... 919 286-2242—731 Broad St. ..... Durham 27705
Harer, Adolph Eugene, **Or**[92] ..... 919 834-3971—Bryan Bldg. ..... Raleigh 27605
Hargrove, Eugene Alexander, **P**[92] ..... 919 829-7011—Box 9494 ..... Raleigh 27603
*Harloe, John Pinckney, **GP**[60] ..... 704 334-7833—1850 E. 3rd St. ..... Charlotte 28204
Harmon, Doralea Ryle, **GP**[56] ..... 704 524-4427—The Kahn Med. Clinic ..... Franklin 28734
Harned, Herbert Spencer, Jr., **Pd**[32] ..... 919 966-8601—UNC Sch. of Med. ..... Chapel Hill 27514
Harper, James Robinson, **I**[32] ..... 20 Bradley ..... Chapel Hill 27514
Harper, Matt C., Jr., **GP**[54] ..... 919 527-0105—Box 909 ..... Kinston 28501
*Harper, Robert Norment, **PN**[92] ..... 919 782-0166—3125 Glenwood Prof. Village Raleigh 27608
Harrell, Wade Whitley, **Oph**[41] ..... 919 883-7727—529 N. Main St. ..... High Point 27260
Harrell, Wm. Fletcher, Jr., **Pd**[70] ..... 919 335-7792—Albemarle Med. Ctr. .... Elizabeth City 27909
Harrill, Henry Clay, **U**[41] ..... 919 273-2583—1012 Prof. Village ..... Greensboro 27401
Harrill, James Albert, **ALR**[34] ..... 919 725-7251—Bowman Gray Sch. of Med Winston-Salem 27103
Harrington, Lee, Jr., **Ind**[34] ..... 919 723-9641—R. J. Reynolds Tob. Co. Winston-Salem 27101
Harris, A. Page, **U**[60] ..... 704 333-7101—225 Hawthorne Lane ..... Charlotte 28204
Harris, Carlton McKenzie, **I**[41] ..... 919 272-7108—1011 Prof. Village ..... Greensboro 27401
Harris, Charles I., Jr., **GP**[7] ..... 919 792-2186—Martin General Hosp. .... Williamston 27892
Harris, Charles Theodore, Jr., **Anes**[80] ..... 401 Fesbrook Court ..... Charlotte 28211
*Harris, Charles Walker, **I**[60] ..... 704 334-4616—1351 Durwood Drive ..... Charlotte 28204
Harris, Harold Joseph, **P**[32] ..... 919 684-8111—Duke Univ. Med. Ctr. ..... Durham 27706
*Harris, Isaac Emeron, Jr., **S**[32] ..... 919 286-1261—1200 Broad St. ..... Durham 27705
Harris, Jimmie Lee, **GP**[34] ..... 919 767-4160—Northside Prof. Bldg. .. Winston-Salem 27103

*Present at 1967 meeting
†Deceased

Harris, Julian Lynn, **GP**[31] ..... 919 788-0731—2126 Waughtown St. .... Winston-Salem 27107
Harris, Lois Thelma, **Path**[32] ..... 919 286-1231—Watts Hosp. ..... Durham 27705
Harris, Thomas Reginald, **I**[23] ..... 704 482-1482—808 N. Dekalb ..... Shelby 28150
Harris, Tyndall Peacock, **GP**[32] ..... 919 966-1128—Infirmary ..... Chapel Hill 27514
*Harris, William Rix, **Oph**[18] ..... 704 464-0982—427 N. Main Ave. ..... Newton 28658
Harrison, Lloyd H., **GP**[93] ..... N. C. Baptist Hosp. ..... Winston-Salem 27103
*Harry, John McKamie, **S**[26] ..... 919 485-6161—P. O. Box 3651 ..... Fayetteville 28305
*Hart, Deryl, (Life), **S**[32] ..... 919 684-3433—Duke Hosp., Box 2929 ..... Durham 27706
*Hart, Lillard Franklin, **GP**[92] ..... 919 354-4821—Box 365 ..... Apex 27502
Hart, Oliver James, Jr., **U**[34] ..... 919 723-2901—301 Miller St. ..... Winston-Salem 27103
Hart. Oliver James Sr., **U**[34] ..... 919 723-2901—301 Miller St., Suite 206
Winston-Salem 27103
Hart, Robert William, III, **GP**[18] ..... 704 328-2231—125 21st Ave., NE ..... Hickory 28601
Hart, Verling Dersey, (Life), **ALR**[60] ..... 704 372-3300—1600 E. 3rd St. ..... Charlotte 28204
Hartman, Bernhard Henry, **Pd**[11] ..... 704 254-8876—Orthopedic Hosp. ..... Asheville 28803
Hartness, Albert R., **GP**[80] ..... 704 634-2108—717 Hosp. Drive ..... Mocksville 27028
Hartness, William Rufus, Jr., **GP**[53] ..... 919 776-1632—207 E. Main St. ..... Sanford 27330
Hartsell, Charles Jacob, Jr., **Anes**[63] ..... 919 692-3065—Moore Mem. Hosp. ..... Pinehurst 28374
Hartzog, Donald Clifford, Jr., **I**[34] ..... 919 723-1824—1900 S. Hawthorne Road Winston-Salem 27103
Harvey, Wallace Watson, Jr., **GP**[70] ..... 919 473-2070—Box 518 ..... Manteo 27954
†Haslam, Montfort, **GP**[21] ..... Market St. ..... Hertford
Hassell, Charles M., Jr., **Path**[41] ..... Womack Army Hospital ..... Fort Bragg 28307
Hathaway, Albert Earl, **Ind**[92] ..... 919 549-5233—525 Wade Ave., Apt. 42 ..... Raleigh 27605
Hathaway, Joseph Charles, Jr., **Path**[32] ..... St. Mary's Hosp. ..... Knoxville, Tenn 37917
Hawes, Cecil Jennings, **U**[60] ..... 704 375-5526—1333 Romany Road ..... Charlotte 28204
Hawes, Charles Forest, **GP**[31] ..... 919 3521—Box 97 ..... Rose Hill 28458
Hawes, G. Aubrey, **U**[60] ..... 704 375-5526—1333 Romany Road ..... Charlotte 28204
*Hawkins, Barry Fugh, **I**[13] ..... 704 782-1101—56 Ardsley Ave., NE ..... Concord 28025
Hawkins, David Rollo, **P**[32] ..... Dept. of Psy., Univ. of Va., Sch. of Med.
Charlottesville, Va. 22904
Hawkins, Hal Burgess, **GP**[97] ..... 919 838-3491—505 E. Main St. ..... Wilkesboro 28697
Hawkins, James Hubert, **GP**[1] ..... 919 227-7496—Box 488 ..... Graham 27253
Hayes, Bennett Allen, Jr., **ObG**[26] ..... 919 484-3427—1643 Owen Drive ..... Fayetteville 28304
Hayes, Hugh Harrison, Jr., **R**[60] ..... 704 375-1476—1012 Kings Drive ..... Charlotte 28207
Hayes, James Willard, **GP**[78] ..... 803 256-9911—Byrnes Clinical Ctr., S. C. St. Hos.
Columbia, S. C. 29202
Hayes, James William, **Or**[1] ..... 919 227-3621—Kernodle Clinic ..... Burlington 27215
Hayes, John Terrence, **Or**[34] ..... 919 725-7251—Bowman Gray ..... Winston-Salem 27103
Hayes, William Clayton, **GP**[97] ..... 919 838-6871—Box 191 ..... Wilkesboro 28697
*Hayman, Louis DeMaro, Jr., **I**[67] ..... 919 346-4054—617 College St. ..... Jacksonville 28540
*Haywood, Hubert Benbury, Jr., **Oph**[92] ..... 919 832-8337—201 Bryan Bldg. ..... Raleigh 27605
Hazlehurst, John Livingston, **S**[11] ..... 704 254-6641—416 Doctors Bldg. ..... Asheville 28801
†Head, William Thomas, (Life), **GP**[75] ..... Campobello, S. C.
Headley, Robert Nelson, **I**[34] ..... 919 725-7251—Bowman Gray Sch. of Med.
Winston-Salem 27103
Heafner, Bobby Oliver, **GP**[2] ..... 704 585-2141—Box 8 ..... Stony Point 28678
Heath, Hunter, **I**[67] ..... 919 347-2109—1905 S. Drive ..... Jacksonville 28540
Heavrin, Lawrence A., **GP**[95] ..... 704 295-2121—Blowing Rock Med. Clinic Blowing Rock 28605
Hedgpeth, Albert William, **GP**[33] ..... 919 827-4125—P. O. Box 85 ..... Pinetops 27864
Hedgpeth, Edward McGowan, **I**[32] ..... 919 966-1128—UNC Student Health Service Chapel Hill 27514
*Hedgpeth, Louten Rhodes, **OALR**[78] ..... 919 739-5244—Box 1383 ..... Lumberton 28358
*Hedgpeth, William Carey, **ObG**[78] ..... 919 739-4923—Box 1021 ..... Lumberton 28358
*Hedrick, Clyde Reitzel, (Life), **GP**[14] ..... 704 754-7861—Box 619 ..... Lenoir 28645
Hedrick, Richard Eli, **ObG**[34] ..... 919 724-5454—857 W. 5th St. ..... Winston-Salem 27101
*Hedrick, William Weston, **GP**[92] ..... 919 828-0385—3311 N. Blvd. ..... Raleigh 27604
Hege, John Roy, (Life), Ret., **PH**[13] ..... 704 782-6618—807 Martin St., NE ..... Concord 28025
Hein, Peter Leo, Jr., **P**[32] ..... 919 684-2146—Duke Univ. Med. Ctr. ..... Durham 27706
Heinig, Charles Frederick, **Or**[60] ..... 704 376-5686—1822 Brunswick Ave. ..... Charlotte 28207

*Present at 1967 meeting
†Deceased

Heinitsh, George, **OALR**[63] ..... 919 692-7921—125 E. Penn. Ave. . Southern Pines 28387
Heizer, Mortimer Dantzler, **GP**[74] ..... 919 753-3193—Box 10 ..... Farmville 27828
Helms, Jefferson Bivins, **GP**[12] ..... 704 437-2222—Box 518 ..... Morganton 28655
Helsabeck, Belmont Augustus, **Oph**[34] ..... 919 723-1041—1210 Reynolds Bldg. .... Winston-Salem 27101
*Hemphill, James Eugene, **R**[77] ..... 919 895-5307—Richmond Mem. Hosp., Box 300 Rockingham 28379
Henderson, Andrew McKnitt, Jr., **GP**[49] ..... 704 663-5341—252 W. McLelland Ave. .... Mooresville 28115
Henderson, John Percy, Jr., **U**[54] ..... 919 527-3043—Kinston Clinic ..... Kinston 28501
Henderson, John Percy, Sr., (Life), **GP**[67] ..... Ghent Arms, Red Gate Ave. ..... Norfolk, Va. 23517
Henderson-Smathers, Irma C., **PH**[11] ..... 704 254-2927—Box 7607 ..... Asheville 28807
*Hendrick, Harry Vance, **S**[81] ..... 704 287-3364—Rutherford Hosp. ..... Rutherfordton 28139
Hendricks, Paul Eugene, **GP**[23] ..... 704 739-5456—Box 832 ..... Kings Mountain 28086
Hendrix, James Paisley, **I**[32] ..... 919 684-8111—Duke Hosp., Box 2993 ..... Durham 27706
Henley, Ruth Dixon, **G**[34] ..... 919 722-4687—718 Nissen Bldg. ..... Winston-Salem 27101
Henninger, Joseph Baylor, **I**[49] ..... 704 873-7789—652 Davie Ave. ..... Statesville 28677
Henry, Hector Himel, **GP**[60] ..... 704 392-1191—3000 Tuckaseegee Road .... Charlotte 28208
Henry, Ozmer Lucius, Jr., **I**[11] ..... 704 669-8411—Western N. C. Sanatorium Black Mountain 28711
Henson, Joseph Bascom, Jr., **I**[41] ..... 919 274-1567—1107 W. Friendly Ave. ..... Greensboro 27403
*Henson, Thomas Albert, **Pd**[41] ..... 919 273-9494—1006 Prof. Village ..... Greensboro 27401
Herbert, William Pinkney, (Life), **S**[11] ..... Cedar Valley Farms ..... Laurens, S. C. 29360
Herion, John Carroll, **I**[32] ..... 919 966-8691—N. C. Mem. Hosp. ..... Chapel Hill 27514
Heritage, Wade Frederic, **Pul**[47] ..... 225 Hill Road ..... Southern Pines 28387
Herman, Bernard Don, **Pd**[92] ..... 919 787-0266—4209 Six Forks Road ..... Raleigh 27609
Herrin, Hermon Keith, **Oph**[36] ..... 704 865-3732—209 W. 2nd St. ..... Gastonia 28052
Herring, Charles Leonidas, **I**[54] ..... 919 523-3808—310 Glenwood Ave. ..... Kinston 28501
*Herring, Edward Humphrey, **S**[92] ..... 919 834-0341—Box 6514 ..... Raleigh 27608
Herring, Theodore Tilghman, **S**[98] ..... 919 237-2151—Wilson Clinic, Box 1639 ..... Wilson 27893
Herring, Victor Gray, III, **Pd**[33] ..... 919 823-2105—Tarboro Clinic ..... Tarboro 27886
Herring, William Benjamin, **I**[32] ..... 919 966-8691—UNC Sch. of Med. ..... Chapel Hill 27514
Hertle, Xaver Franz, **P**[41] ..... 919 273-8359—106 E. Northwood St. ..... Greensboro 27401
Hester, J. M., **I**[98] ..... Eastern N. C. Sanatorium ..... Wilson 27893
Hester, William Shepherd, **S**[79] ..... 919 349-5509—Box 1080 ..... Reidsville 27320
Hewitt, Willard C., **I**[1] ..... 919 227-3621—Kernodle Clinic ..... Burlington 27215
Heyman, Albert, **N**[32] ..... 919 684-8111—Duke Univ. Med. Ctr. ..... Durham 27706
Heymann, Robert Curtis, **D**[34] ..... 919 765-1841—118 Forsyth Med. Park Winston-Salem 27103
*Haitt, Joseph Spurgeon, Jr., **I**[63] ..... 919 295-6733—Pinehurst Med. Ctr. ..... Pinehurst 28374
*Hickman, Harry Stuart, **Pd**[14] ..... 704 754-5051—Dula Hospital ..... Lenoir 28645
Hicks, Alfred Marx, **I**[39] ..... P. O. Box 672 ..... Butner 27509
Hicks, Charles Montgomery, **Pd**[65] ..... 1163 Country Club Road ..... Wilmington 28401
Hicks, J. Robinson, **Or**[60] ..... 704 334-5531—1350 Kings Drive ..... Charlotte 28207
*Hicks, Vonnie Monroe, Jr., **Oph**[92] ..... 919 782-0541—3109 Glenwood Prof. Village .. Raleigh 27608
Hicks, Vonnie Monroe, Sr., (Life), **Oph**[92] ..... 919 782-0541—3109 Glenwood Prof. Village .. Raleigh 27608
Heistand, Fitz Gerald, Jr., **GE**[60] ..... 704 334-5531—1350 S. Kings Drive ..... Charlotte 28207
Higbee, Jane Nash, **Pd**[80] ..... 704 633-3616—Community Bldg. ..... Salisbury 28144
High, Larry Allison, **GP**[33] ..... 919 459-2611—Box 607 ..... Nashville 27856
*Highsmith, Charles, **S**[62] ..... 919 576-5511—Montgomery Mem. Hosp. .. .... Troy 27371
Highsmith, George Perry, **I**[29] ..... 919 476-7897—400 Randolph St. ..... Thomasville 27360
Highsmith, William Cochran, **I**[26] ..... 919 485-6161—2175 Village Drive ..... Fayetteville 28304
Highsmith, William Jesse, Jr., **GP**[7] ..... 919 793-2447—Box 38 ..... Plymouth 27962
*Hightower, Felda, **S**[34] ..... 919 725-7251—Bowman Gray Sch. of Med. Winston-Salem 27103
Hilderman, Walter C., Jr., **S**[60] ..... 704 334-5531—1350 S. Kings Drive ..... Charlotte 28207
Hill, Arthur Theodore, Jr., **I**[11] ..... 704 252-4591—86 Victoria Road ..... Asheville 28801
*Hill, Millard Daniel, **GP**[92] ..... 919 832-7632—15 W. Hargett St. ..... Raleigh 27601
Hill, Paul Edward, **GP**[20] ..... 704 837-3120—Box 576 ..... Murphy 28906
*Hill, William Henry, **GP**[84] ..... 704 982-5812—310 Hill Building ..... Albemarle 28001
Himmelwright, Gabel G., **S**[7] ..... 919 792-2186—Williamston Clinic ..... Williamston 27892

*Present at 1967 meeting
†Deceased

Hinman, Alanson, **Pd**[34] ..... 919 725-7251—Bowman Gray Sch. of Med. Winston-Salem 27103
Hinman, Havilah Edward, **Ob**[11] ..... 704 253-6747—86 Victoria Rd., Med. Ctr. Bldg. Asheville 28801
*Hipp, Edward Reginald, Jr., **S**[60] ..... 704 334-5531—1350 S. Kings Drive ..... Charlotte 28207
Hipp, Edward Reginald, Sr., **S**[60] ..... 704 334-5531—1350 S. Kings Drive ..... Charlotte 28207
*Hitch, Joseph Martin, **D**[92] ..... 919 832-5588—415 Prof. Bldg. ..... Raleigh 27601
*Hobart, Seth Guilford, Jr., **ALR**[32] ..... 919 286-1261—1200 Broad St. ..... Durham 27705
Hobson, Jack Brown, **I**[60] ..... 704 334-4616—1351 Durwood Drive ..... Charlotte 28204
Hodge, Ernest Benjamin, **Anes**[34] ..... 919 722-6383—Kate B. Reynolds Hosp. Winston-Salem 27101
*Hodges, Horace Hayden, **I**[60] ..... 704 334-4616—1351 Durwood Drive ..... Charlotte 28204
Hodgin, Henry Hiram, (Life), **GP**[78] ..... Red Springs 28377
Hoggard, William Alden, Jr., **GP**[70] ..... 919 7397—1202 Carolina Ave. ..... Elizabeth City 27909
Hogan, Edward Leo, **N**[32] ..... 919 966-8596—N. C. Memorial Hosp. .... Chapel Hill 27514
*Hogshead, Ralph, Jr., **GP**[12] ..... 704 437-8021—Drawer 690 ..... Morganton 28655
Hohman, Leslie Benjamin, (Life), **PN**[32] ..... 919 684-3844—Duke Univ. Med Ctr. ..... Durham 27706
Hoke, Harold Reid, **ObG**[74] ..... 919 758-1167—1800 W. 5th St. ..... Greenville 27834
Holbrook, Joseph Samuel, **I**[49] ..... 704 873-9086—Davis Hosp. ..... Statesville 28677
Holbrook, William Douglas, **P**[60] ..... 704 333-7722—1928 Randolph Rd., Suite 100 Charlotte 28207
Hollander, Walter, Jr., **I**[32] ..... 919 966-1116—UNC Sch. of Med. ..... Chapel Hill 27514
Holandsworth, Luther C., **Anes**[32] ..... 919 966-4131—Sherwood Forest, Rt. 2 ... Chapel Hill 27514
*Holler, Moffitt Kell, **PH**[80] ..... 704 633-0411—Box 1487 ..... Salisbury 28144
Hollingsworth, Walter C., **ObG**[60] ..... 704 333-9852—1530 Elizabeth Ave. ..... Charlotte 28204
Hollister, William (Life), **GP**[25] ..... 919 637-3477—Box 1107 ..... New Bern 28560
*Hollister, William Fredwin, **S**[63] ..... 919 295-6831—Box 1068 ..... Pinehurst 28374
Hollister, William Gray, **P**[32] ..... 2008 N. Lakeshore Dr. ..... Chapel Hill 27514
Hollowell, Victor Boyce, **S**[60] ..... 704 375-8281—1012 Kings Drive ..... Charlotte 28207
Holmes, George Washington, **Or**[34] ..... 919 722-4860—2240 Cloverdale Ave. ... Winston-Salem 27104
Holmes, Robert Peel, III, **I**[25] ..... 919 637-6121—709 Prof. Drive ..... New Bern 28560
Holt, D. Waldo, (Life), Ret., **I**[41] ..... 919 272-5019—1712 Madison Ave. ..... Greensboro 27403
Holt, John Plummer, **GP**[11] ..... 228 Flint St. ..... Asheville 28801
*Holt, Lawrence Byerly, **Oph**[34] ..... 919 724-2231—2240 Cloverdale Ave. .. Winston-Salem 27103
Holt, Thomas, **OALR**[93] ..... 919 251-3746—110 Fairview St. ..... Warrenton 27589
Hood, Christopher Kennedy, **ObG**[60] ..... 704 523-7768—4126 Park Road ..... Charlotte 28209
Hood, Richard T., Jr., **Pd**[54] ..... 919 523-4461—1306 N. Heritage St. ..... Kinston 28501
Hooker, Robert W., **I**[65] ..... New Hanover Mem. Hosp. ..... Wilmington 28401
Hooks, Richard Eugene, **GP**[78] ..... 919 865-4301—123 N. 2nd St. ..... St. Pauls 28384
Hooks, William Borden, **GP**[33] ..... 919 823-2105—Tarboro Clinic ..... Tarboro 27886
Hooper, Clifford Harold, **ALR**[11] ..... 704 254-3803—86 Victoria Road ..... Asheville 28801
Hooper, Delos D., (Life), Ret., **GP**[50] ..... 704 586-2361—Box 36 ..... Sylva 28779
Hooper, Joseph Ward, Jr., **U**[65] ..... 919 763-6251—410 N. 11th St. ..... Wilmington 28401
Hoot, Melvin Phillip, **OALR**[74] ..... 919 752-2711—Box 879 ..... Greenville 27834
Hoover, William Alonzo, **S**[20] ..... 704 837-3617—Box 158 ..... Murphy 28906
Hope, Alex Chalmers, **GP**[60] ..... 704 333-4292—1057 E. Morehead St. ..... Charlotte 28204
Hopper, Clyde Graham, Jr., **R**[90] ..... 704 283-8850—1602 Lileswood Drive ..... Monroe 28110
Horn, Helen Amelia, **Path**[41] ..... 919 882-2521—225 Blvd. .. .. High Point 27261
Horne, Harvey Danner, **P**[63] ..... 919 295-6852—Pinehurst Med. Ctr. Bldg. .. Pinehurst 28374
Horne, Stephen Francis, **D**[33] ..... 919 446-4922—356 S. Main St. ..... Rocky Mount 27801
*Horner, Jack Chenowth, **S**[61] ..... 704 765-4261—119 Hospital Drive ..... Spruce Pine 28777
Hornowski, Marcel Jerome, **P**[11] ..... 704 252-8045—306 Doctors Bldg. ..... Asheville 28801
Hornstein, Norman Mark, **GP**[65] ..... 919 457-6169—Box 488 ..... Southport 28461
Horsley, Thomas Martin, **I**[70] ..... 919 335-7419—301 W. Fearing St. ..... Elizabeth City 27909
Horsley, William Nolen, **GP**[36] ..... 704 825-5376—28 E. Woodrow Ave. ..... Belmont 28012
Hoskins, John Robinson, III, **Anes**[11] ..... 704 252-6151—140 W. Doctors Bldg. ..... Asheville 28801
Hoskins, William Hume, **I**[24] ..... 919 642-3720—E. Main St. ..... Whiteville 28472
Hough, Mac Johnson, **Oph**[60] ..... 704 376-4854—1012 Kings Drive ..... Charlotte 28207
Houghton, Raymond Curtis, **ObG**[25] ..... 919 637-5447—323 Fleet St. ..... New Bern 28560
*Houser, Forest Melville, **GP**[36] ..... 704 435-6803—410 S. Elm St. ..... Cherryville 28021

*Present at 1967 meeting
†Deceased

Howard, Albert Roberts, **Anes**[1] ..... 919 584-6876—3035 S. Fairway Drive ..... Burlington 27215
Howard, Corbett Etheridge, (Life), **R**[96] ..... 919 734-1866—500 N. Herman St. ..... Goldsboro 27530
Howard, Joseph Cooper, Jr., **S**[82] ..... 919 592-2167—407 Cooper Drive ..... Clinton 28328
*Howard, Paul Osmon, **GP**[53] ..... 919 775-3518—409 Carthage St. ..... Sanford 27330
Howell, Charles Maitland, Jr., **D**[34] ..... 919 725-7251—Bowman Gray Sch. of Med. Winston-Salem 27103
*Howell, Julius, **Pl**[34] ..... 919 725-7251—Bowman Gray Sch. of Med. Winston-Salem 27103
*Howell, William Lawrence, (Life), **GP**[77] ..... 919 2261—Box 73 ..... Ellerbe 28338
Howerton, Philip Thomas, **R**[12] ..... 244 West Park Drive ..... Morganton 28655
Howie, John Sandall, **P**[92] ..... 919 782-0616—3009 Glenwood Prof. Village .. Raleigh 27608
*Hubbard, Frederick Cecil, (Life), **S**[97] ..... 919 838-5662—Box 30 ..... N. Wilkesboro 28659
Hubbard, Robert Thomas, **GP**[11] ..... 704 253-9365—86 Victoria Road ..... Asheville 28801
Huckeriede, Mark Henry, **GP**[83] ..... 919 276-1361—Box 1229 ..... Laurinburg 28352
Hudson, Miles Hilderbrand, **GP**[12] ..... 704 874-2152—Doctors Clinic ..... Valdese 28690
Hudson, Richard Woodard, **GP**[25] ..... 919 745-4411 ..... Bayboro 28515
Hudson, William Rucker, **ALR**[32] ..... 919 684-3834—Duke Univ. Med. Ctr. ..... Durham 27706
Hudspeth, Allen Sherrill, **S**[34] ..... 919 725-7251—Bowman Gray Sch. of Med. Winston-Salem 27103
Huey, Thomas Walker, Jr., **ObG**[60] ..... 704 375-4216—1012 Kings Drive ..... Charlotte 28207
Huffines, William Davis, **Path**[32] ..... 919 966-8265—UNC Sch. of Med., Dept. of Path. Chapel Hill 27514
*Huffman, Stanton Vance, **GP**[1] ..... 919 584-8727—Box 68, Route 2 ..... Elon College 27244
Hughes, Carlisle Bee, Jr., **S**[86] ..... 919 679-8851—Lula Conrad Hoots Mem. Hosp. Yadkinville 27055
*Hughes, Jack, **U**[32] ..... 919 286-1297—923 Broad St. ..... Durham 27705
Hughes, James Richard, **GP**[54] ..... 919 747-3710—Box 258 ..... Snow Hill 28580
Hughes, Joe Don, **ObG**[81] ..... 704 287-3364—Norris Biggs Clinic ..... Rutherfordton 28139
*Huizenga, Ann Harriet, **ObG**[74] ..... 919 829-7791—N. C. State Board of Health . Raleigh 27602
Hulka, Jaroslav Fabian, **ObG**[32] ..... Sch. of Pub. Hlth., Dept. Mat. Hlth. .... Chapel Hill 27514
Humphreys, John Leslie, Jr., **Oph**[60] ..... 704 334-3739—1850 E. 3rd ..... Charlotte 28204
Humphries, Charles Oliver, **I**[32] ..... 919 286-2432—923 Broad St. ..... Durham 27705
*Hundley, Deane, Jr., **GP**[31] ..... 919 285-2404—219 E. Main St. ..... Wallace 28466
Hunt, Christopher L., **GP**[92] ..... 919 834-6689—126 E. Hargett St. ..... Raleigh 27601
Hunt, John Franklin, (Life), **GP**[81] ..... 704 631-3213—306 Maryland Ave. ..... Spindale 28160
Hunt, Louis David, **U**[41] ..... 200 W. Wendover ..... Greensboro 27401
*Hunt, Walter Skellie, Jr., **Or**[92] ..... 919 834-2588—600 Wade Ave. ..... Raleigh 27605
Hunt, William Jack, **I**[41] ..... 919 888-6928—136 Church St. ..... High Point 27260
Hunter, Frank Patterson, (Life), **GP**[93] ..... 919 257-3281—Box 647 ..... Warrenton 27589
Hunter, John Baldwin, **S**[23] ..... 704 487-6338—616 E. Marion St. ..... Shelby 28150
Hunter, John Gray, **S**[41] ..... 919 274-7998—1016 Prof. Village ..... Greensboro 27401
Hunter, Shelton Brinson, Jr., **GP**[51] ..... 919 284-5251—P. O. Box 458 ..... Kenly 27542
†Hunter, William Blair, (Life), **PH**[43] ..... Box 264 ..... Lillington 27546
Hunter, William Cooper, **GP**[98] ..... 919 237-2111—Box 1848 ..... Wilson 27893
Huntley, Benj. Franklin, III, **I**[34] ..... 919 723-0725—191 Prof. Bldg. ..... Winston-Salem 27103
Huntley, Robert Ross, **I**[32] ..... 919 966-8688—N. C. Memorial Hosp. ..... Chapel Hill 27514
Hurdle, Thomas Gray, **U**[26] ..... 919 485-3144—903 Hay St. ..... Fayetteville 28305
Husey, Howard Summerell, Jr., **GP**[33] ..... 919 823-2105—Tarboro Clinic ..... Tarboro 27886
Hutaff, Lucile West, **I**[34] ..... 919 725-7251—Bowman Gray Sch. of Med. Winston-Salem 27103
Hutto, Edith, **D**[11] ..... 704 254-0717—160 W. Annex Doctors Bldg. .. Asheville 28801
Hyde, Austin Taber, Jr., **A**[81] ..... 704 287-3364—Norris Biggs Clinic ..... Rutherfordton 28139
Hyde, Frank Edward, (Life), Ret., **GP**[16] ..... 919 728-3425—212 Ann St. ..... Beaufort 28516
Ibrahim, Kaissar Sleimen, **S**[51] ..... 919 934-2360—712 Wilkins St., Doctors Bldg. Smithfield 27577
*Inabnet, W. Barlow, **ALR**[41] ..... 919 275-0507—1311 N. Elm St. ..... Greensboro 27401
Ingram, Charles Hal, **S**[41] ..... 919 888-6552—624 Quaker Lane ..... High Point 27262
Inman, Charles Ernest, **GP**[78] ..... 919 628-4011—208 Iona St. ..... Fairmont 28340
Irigaray, Perro Jose, **P**[39] ..... 919 985-6511—Box 654 ..... Butner 27509

*Present at 1967 meeting
†Deceased

Irons, Cary Frederick, Jr., GP[74] ..... 919 758-3426—1104 W. Rock Spring Road .. Greenville 27834
*Irons, George Vernon, Jr., I[60] ..... 1350 S. Kings Drive ..... Charlotte 28207
Irons, Malene Grant, Pd[74] ..... 919 752-5030—Box 2711 ..... Greenville 27834
Irving, Richard Carroll, GP[45] ..... 704 692-8323—502 7th Ave., W ..... Hendersonville 28739
*Isbey, Edward Kenneth, Jr., Oph[11] ..... 704 252-6403—Doctors Park Bldg. ..... Asheville 28801
Isenhower, Joseph Andrew, GP[18] ..... 704 328-2231—24 2nd Ave., NE ..... Hickory 28601
Israel, James Ray, GP[43] ..... 919 893-3392—900 9th St. ..... Lillington 27546
Izlar, Henry LeRoy, Jr., I[32] ..... 919 682-5562—306 S. Gregson St. ..... Durham 27701
Izlar, Henry LeRoy, Sr., (Life), GP[34] ..... 919 723-6973—807 West End Blvd., Apt. C-9
Winston-Salem 27104
Jackson, Marshall Vaden, GP[51] ..... 919 936-3161—Box 338 ..... Princeton 27569
Jackson, Richard Dewitt, S[86] ..... 919 786-6308—821 Rockford St. ..... Mount Airy 27030
*Jackson, Robert Toombs, R[92] ..... 919 828-6211—Rex Hospital ..... Raleigh 27603
Jacobs, Julian Erich John, Or[60] ..... 803 449-5125—306 79th Ave., N .. Myrtle Beach, S. C. 29577
*Jacques, Robert Samuel, GP[19] ..... 919 542-2411—Box 695 ..... Pittsboro 27312
*James, Arthur Augustus, Jr., I[53] ..... 919 776-1712—Box 1051 ..... Sanford 27330
James, George W., D[34] ..... 919 722-6155—205 S. Hawthorne Road . Winston-Salem 27103
James, John Clay, GP[18] ..... 704 428-2741—Maiden Clinic ..... Maiden 28650
James, Joseph McCraw, R[65] ..... 919 762-8576—2748 Mimosa Place ..... Wilmington 28401
James, Roger Allen, GP[11] ..... 704 298-7981—3 Brookside Road ..... Asheville 28803
James, Richard Thomas, Jr., I[60] ..... 704 333-8661—217 Travis Ave. ..... Charlotte 28204
James, William Duer, Jr., S[77] ..... 919 582-3611—Hamlet Hosp., Box 1129 ..... Hamlet 28345
*Jamison, Edgar Lamont, OALR[76] ..... 919 625-5242—147 McArthur St. ..... Asheboro 27203
Jamison, Robert McLain, R[79] ..... 919 623-8364—125 Highland Drive ..... Leaksville 27288
Jarman, Fontaine Graham, Jr., S[42] ..... 919 537-6525—Box 458 ..... Roanoke Rapids 27870
Jarrell, Wilburn Eric, GP[86] ..... 919 786-5050—2007 Salem Road ..... Mount Airy 27030
Jarvis, James Luther, R[36] ..... 704 865-0071—Medical Bldg. ..... Gastonia 28052
Jaynes, Grace S., GP[75] ..... 704 859-6578—Box 327 ..... Tryon 28782
Jemison, Howard Allen, Jr., Ed[34] ..... 919 725-9711—Box 7386, Reynolda Station
Winston-Salem 27106
Jenkins, Albert Milton, R[92] ..... 919 833-3611—227 Bryan Bldg. ..... Raleigh 27605
Jenkins, Samuel Gatlin, Jr., S[70] ..... 919 335-4890—Albemarle Med. Ctr. .... Elizabeth City 27909
Jennette, Albert Tyson, Or[98] ..... 919 237-2111—Carolina General Clinic ..... Wilson 27893
Jennings, Clark William, Jr., Or[18] ..... 704 328-1120—912 2nd St., NE ..... Hickory 28601
*Jennings, Lowell Eugene, GP[36] ..... 704 864-2278—2495 Lowell Road ..... Gastonia 28052
Jennings, Royal Green, D[41] ..... 919 888-6966—624 Quaker Lane ..... High Point 27262
†Jeter, Robert Vernon, GP[7] ..... 704 793-4155—211 Washington St. ..... Plymouth 27962
Jimenez, John Payne, R[32] ..... 1911 C. House Ave., Apt. 55 ..... Durham 27707
*Johnsen, Lynn, I[26] ..... 919 484-6080—820 C Elm St. ..... Fayetteville 28303
*Johnson, Albin Willard, Oph[92] ..... 919 832-7533—1300 St. Mary's St. ..... Raleigh 27605
Johnson, Andrew Finley, GP[18] ..... 423 8th St., NW ..... Hickory 28601
*Johnson, Amos Neill, GP[82] ..... 919 529-4101—Box 158 ..... Garland 28441
Johnson, Cecil Lawrence, I[96] ..... 919 735-6261—407 N. Herman St. ..... Goldsboro 27530
*Johnson, Charles Thomas, Jr., GP[78] ..... 919 843-4576—222 S. Main St. ..... Red Springs 28377
Johnson, Charles Thomas, Sr., (Life), GP[78] ..... 919 843-2801—222 S. Main St. ..... Red Springs 28377
Johnson, Donald Carl, Oph[7] ..... Box 194 ..... Washington 27889
Johnson, Gale Denning, S[43] ..... 919 892-7893—119 Lucknow Square ..... Dunn 28334
Johnson, G. Frank, R[34] ..... 919 723-2911—VA Regional Office ... Winston-Salem 27104
*Johnson, George, Jr., S[32] ..... 919 966-4131—N. C. Mem. Hosp. ..... Chapel Hill 27514
Johnson, Harry Lester, Jr., I[41] ..... P. O. Box 565 ..... Pleasant Garden 27313
Johnson, Harry Wallace, ObG[41] ..... 919 274-6355—823 N. Elm St. ..... Greensboro 27401
Johnson, Heber Wellington, ObG[65] ..... 919 763-3361—5309 Wrightsville Ave. .... Wilmington 28401
Johnson, Henry Wesley, Pd[31] ..... 919 723-1026—301 Miller St. ..... Winston-Salem 27103
Johnson, Hooper duBois, ALR[65] ..... 919 762-0217—Box 3623 ..... Wilmington 28401
Johnson, James Alfred, N[41] ..... Suite 300, 624 Quaker Lane ..... High Point 27262
Johnson, James Nolen, Jr., GP[61] ..... 704 765-4567—117 Hospital Drive ..... Spruce Pine 28777
*Johnson, John Ralph, G[43] ..... 919 892-2380—802 W. Broad St. ..... Dunn 28334
Johnson, Joseph Lewis, GP[1] ..... 919 226-3385—Box 487 ..... Graham 27253

*Present at 1967 meeting
†Deceased

Johnson, Julius Doar, **OALR**[23] ..... 704 487-9098—Box 951 ..... Shelby 28150
Johnson, Livingston, **I**[23] ..... 704 482-1482—808 N. Dekalb St. ..... Shelby 28150
Johnson, Margaret Wilson, **Path**[14] ..... 1833 Banking St. ..... Greensboro 27408
Johnson, Robert Charles, **Or**[41] ..... 919 888-6942—624 Quaker Lane ..... High Point 27262
Johnson, Thomas Milton, **GP**[51] ..... 919 934-8556—708 Wilkins St. ..... Smithfield 27577
Johnson, Walter Royle, **GE**[11] ..... 704 253-0493—5 Doctors Park ..... Asheville 28801
Johnsrude, Irwin Stanley, **R**[32] ..... Duke Univ. Med. Ctr. ..... Durham 27706
Johnston, David Somers, **Or**[60] ..... 704 376-9832—1822 Brunswick Ave. ..... Charlotte 28207
Johnston, Frank Randolph, **S**[34] ..... 919 725-7251—Bowman Gray Sch. of Med. Winston-Salem 27103
Johnston, George Browne, **S**[76] ..... 919 625-6188—127 McArthur St. ..... Asheboro 27203
Johnston, Harvey Wylie, **U**[60] ..... 704 376-2767—803 Doctors Bldg. ..... Charlotte 28207
Johnston, James William, **ObG**[1] ..... 919 227-3621—Kernodle Clinic ..... Burlington 27215
Johnston, Wiley Warren, (Life), **PH**[70] ..... 919 473-2480—Box 175 ..... Manteo 27954
Johnston, William Oliver, **I**[60] ..... 704 333-8441—1710 E. 4th St. ..... Charlotte 28204
Jolly-Fritz, Roletta O., **P**[41] ..... 919 273-8281—Box 8003 ..... Greensboro 27410
Jolly, William Oscar, **GP**[84] ..... Albemarle 28001
Jones, A. McCray, **ObG**[7] ..... 919 946-5147—Box 173 ..... Washington 27889
Jones, Beverly Nicholas, Jr., **I**[34] ..... 919 722-7178—2240 Cloverdale Ave. ..... Winston-Salem 27103
†Jones, Beverly Nicholas, Sr., (Life), **OALR**[34] ..... 919 722-4614—310 O'Hanlon Bldg. ..... Winston-Salem 27101
Jones, Billy Ernest, [74] ..... 1705 W. 6th St. ..... Greenville 27834
Jones, Clara Iseley, **GP**[1] ..... 919 563-3161—Mebane Clinic ..... Mebane 27302
Jones, Clayton Joe, **ObG**[13] ..... 704 786-1168—34 Ardsley Ave. ..... Concord 28025
Jones, Craig S., **S**[23] ..... 704 487-8545—210 Grover St. ..... Shelby 28150
Jones, David Herman, **Oph**[92] ..... 919 833-4879—2025 Clark Ave. ..... Raleigh 27605
Jones, Dean C., Jr., **S**[5] ..... 919 246-4441 ..... Jefferson 28640
Jones, Dean Cicero, Sr., **S**[5] ..... 919 246-4441—Ashe County Mem. Hosp. ..... Jefferson 28640
Jones, Donnie Hue, Jr., **GP**[51] ..... 919 936-5171—Box 158 ..... Princeton 27569
Jones, Edward Lenoir, **GP**[29] ..... 919 476-7862—400 Randolph St. ..... Thomasville 27360
*Jones, Frank Woodson, **S**[18] ..... 704 464-2121—Westlake Hills, Rt. 3, Box 623 Newton 28658
Jones, James David, **P**[32] ..... 3851 Somerset Drive ..... Durham 27704
Jones, James Grady, **GP**[67] ..... 919 347-2043—510 College St. ..... Jacksonville 28540
Jones, Joseph Kempton, **GP**[32] ..... 919 968-1761—1001 S. Hamilton Road ..... Chapel Hill 27514
Jones, Joseph Reid, Jr., **GP**[34] ..... 919 983-3113—Box 387 ..... King 27021
Jones, Julius Lee, **GP**[41] ..... 101 B Moon St. ..... High Point 27260
Jones, Logan Oliver, **I**[60] ..... 704 375-1795—1900 Brunswick Ave. ..... Charlotte 28207
*Jones, Morris Alexander, Jr., **R**[32] ..... 2119 Pershing St. ..... Durham 27705
*Jones, Otis Hunter, **ObG**[60] ..... 704 375-7789—1012 Kings Drive ..... Charlotte 28207
Jones, Paul Erastus, Jr., **I**[13] ..... 704 782-1101—56 Ardsley Ave., NE ..... Concord 28025
Jones, Robert Spurgeon, **GP**[23] ..... 704 487-5228—113 Grover St. ..... Shelby 28150
Jones, Thomas Thweatt, **GP**[32] ..... 919 286-4607—904 Broad St. ..... Durham 27705
*Jones, William Burns, Jr., **PH**[92] ..... 919 829-3478—State Board of Health ..... Raleigh 27602
Jones, William Isaac, **GP**[60] ..... 704 336-0223—2914 Crosby Drive ..... Charlotte 28211
Jones, William Robert, **GP**[33] ..... 919 446-4921—600 Sunset Ave. ..... Rocky Mount 27801
Jones, William Samuel, (Life), **GP**[33] ..... 919 459-2100—Box 206 ..... Nashville 27856
Jordan, Charles Daniel, **GP**[74] ..... 919 825-5301—Box 458 ..... Bethel 27812
Jordan, Lyndon Kirkman, **GP**[51] ..... 919 934-7487—312 S. 3rd St. ..... Smithfield 27577
*Jordan, Riley Moore, **GP**[47] ..... 919 875-2156—Box 276 ..... Raeford 28376
Jordan, Robert Calhoun, Jr., **R**[53] ..... 919 775-2111—Lee County Hosp., Box 1007 ..... Sanford 27330
*Jordan, Weldon Huske, **I**[26] ..... 919 484-3261—114 Broadfoot Ave. ..... Fayetteville 28305
Jordan, William Pritchard, **GP**[8] ..... 919 794-3317—Lewiston Road ..... Windsor 27983
Joyce, Charles Weldon, **GP**[79] ..... 919 548-6021—200 N. Market St. ..... Madison 27025
Joyner, George William, **S**[76] ..... 919 625-6188—127 McArthur St. ..... Asheboro 27203
Joyner, Samuel Balfour, **I**[41] ..... 919 274-7609—1219 Magnolia Et. ..... Greensboro 27401
Joyner, William Stafford, **GP**[32] ..... 919 942-3951—1001 S. Hamilton Road ..... Chapel Hill 27514
Judd, Glenn Ballentine, **GP**[92] ..... 919 552-4111—N. Main St. ..... Fuquay-Varina 27526
Justa, Samuel Harry, **GP**[33] ..... 919 442-2427—Box 551 ..... Rocky Mount 27801
Justis, Homer Rodeheaver, **U**[60] ..... 704 334-6449—1012 Kings Drive ..... Charlotte 28207

*Present at 1967 meeting
†Deceased

Justice, William Shipp, **S**[11] ..... 704 252-3511—311 Doctors Bldg. ..... Asheville 28801
*Kaasa, Laurin Juul, **Path**[92] ..... 919 828-6261—3000 New Bern Ave., Mem. Hosp. Raleigh 27610
Kahn, Joseph William, **GP**[56] ..... 704 524-2716—Box 147 ..... Franklin 28734
*Kalevas, Harry John, **GP**[60] ..... 704 523-2030—1630 Mockingbird Lane ..... Charlote 28209
Kamp, Maurice Arthur, **PH**[60] ..... 704 375-8861—1200 Blythe Blvd. ..... Charlotte 28203
Kane, Francis Joseph, Jr., **P**[32] ..... 919 966-8447—N. C. Mem. Hosp. ..... Chapel Hill 27514
Kanof, Elizabeth P., **D**[92] ..... 919 832-4288—1300 St. Mary's St. ..... Raleigh 27605
Kapcar, Andrew John, **Path**[86] ..... 919 786-4151—612 Knollwood Drive ..... Mount Airy 27030
Kapoor, Shankar Nath, **Or**[32] ..... 919 383-2441—306 S. Gregson St. ..... Durham 27701
Kapp, C. Hege, **Pul**[34] ..... 919 725-7536—436 Nissen Bldg. ..... Winston-Salem 27101
Katz, Joseph, **GP**[54] ..... 919 523-4606—116 E. Gordon St. ..... Kinston 28501
Kavanagh, William Paul, **Anes**[80] ..... 704 633-1344—102 Mocksville Ave. ..... Salisbury 28144
Kearns, Paul Rutherford, **ObG**[49] ..... 704 872-6389—750-H Hartness Rd. ..... Statesville 28677
Kearse, William Oliver, **GP**[44] ..... 704 627-2211—Midway Medical Center ..... Canton 28716
Keathley, Franklin Burr, **D**[36] ..... 704 864-5769—224 New Hope Road ..... Gastonia 28052
*Keeler, Martin Harvey, **P**[32] ..... 919 966-8757—N. C. Mem. Hosp. ..... Chapel Hill 27514
Keeley, James Murray, **GP**[88] ..... 120 E. Main St. ..... Brevard 28712
Keiger, Oscar R., (Life), **GP**[34] ..... 910 Olive St. ..... Greensboro 27401
Keiter, William Eugene, Jr., **Pd**[54] ..... 919 527-0563—400 Glenwood Ave. ..... Kinston 28501
Keiter, William Eugene, Sr., **Pd**[54] ..... 919 527-0563—400 Glenwood Ave. ..... Kinston 28501
Keith, Julian Faison, Jr., **GP**[9] ..... Rt. 1, Grandview Club Road ..... Pfafftown 27040
*Keleher, Michael Francis, **S**[11] ..... 704 254-1811—311 Doctors Bldg. ..... Asheville 28801
Kelemen, William Arthur, **I**[60] ..... 704 334-1086—1928 Randolph Road ..... Charlotte 28207
Kellam, Donald Swift, Jr., **Or**[60] ..... 704 334-4641—1500 Elizabeth Ave. ..... Charlotte 28204
Keller, Guy Otis, **S**[60] ..... 704 375-4429—1012 Kings Drive ..... Charlotte 28207
Kelley, Thomas Francis, **GP**[84] ..... 704 982-7311—Box 749 ..... Albemarle 28001
Kelly, David Lee, Jr., **NS**[34] ..... 919 725-7251—Bowman Gray Sch. of Med. Winston-Salem 27103
*Kelly, Luther W., Jr., **Endoc**[60] ..... 704 334-5531—Nalle Clinic ..... Charlotte 28207
Kelly, Luther W., Sr., (Life), **I**[60] ..... 704 334-5531—1350 Kings Drive ..... Charlotte 28207
Kelly, Richard Alexander, **GP**[41] ..... 919 273-3685—1116 Grove St. ..... Greensboro 27403
*Kelly, Richard Sterling, Jr., **Pd**[26] ..... 919 484-3121—Box 3127 ..... Fayetteville 28305
Kelman, Edward Mark, **Path**[36] ..... 704 864-2661—Gaston Mem. Hosp. ..... Gastonia 28052
Kelsey, Weston Maynard, **Pd**[34] ..... 919 725-7251—Bowman Gray Sch. of Med. Winston-Salem 27103
*Kemp, Malcolm Drake, **P**[63] ..... 919 281-3126—Box 67 ..... Pinebluff 28373
Kempner, Walter, **I**[32] ..... 919 684-2675—Duke Univ. Med. Ctr. Box 3099 Durham 27706
Kenan, LeRoy Fulton, **GP**[92] ..... 919 787-0302—4211 Six Forks Road ..... Raleigh 27609
*Kenan, Patrick Dan, **Otol**[32] ..... 919 684-3834—Div. of Otol, Duke Med. Ctr. Durham 27706
Kendal, Benjamin Horton, **C**[23] ..... 704 487-8381—Shelby Med. Ctr. ..... Shelby 28150
Kendall, John Harold, **GP**[82] ..... 919 592-2161—715 Stewart Ave. ..... Clinton 28328
Kendrick, Richard Leon, **I**[60] ..... 704 332-1147—1012 S. Kings Drive ..... Charlotte 28207
Kennedy, John Pressly, (Life), **S**[60] ..... 704 376-2446—206 Doctors Bldg. ..... Charlotte 28207
Kennedy, Leon Toland, **I**[60] ..... 704 366-2715—1340 Romany Road ..... Charlotte 28204
Keppel, Robert Alvin, **S**[18] ..... 704 328-1871—Richard Baker Hosp. ..... Hickory 28601
Kerby, Grace P., **I**[32] ..... 919 684-8111—Duke Univ. Med. Ctr., Box 3013 Durham 27706
Kermon, Louis Todd, **I**[92] ..... 919 832-6649—17 S. Boylan Ave. ..... Raleigh 27603
Kern, John Campbell, **GP**[86] ..... 919 367-2313—Box 8 ..... Boonville 27011
Kernodle, Charles Edward, Jr., **S**[1] ..... 919 227-3621—Kernodle Clinic ..... Burlington 27215
Kernodle, Donald Reed, **OALR**[1] ..... 919 227-3621—Kernodle Clinic ..... Burlington 27215
Kernodle, Dwight Talmadge, **I**[1] ..... 919 227-3621—Kernodle Clinic ..... Burlington 27215
Kernodle, G. Wallace, **Pd**[1] ..... 919 226-7608—Med. Ctr. Pharmacy Bldg. .. Burlington 27215
Kernodle, Harold Barker, **S**[1] ..... 919 227-3621—Kernodle Clinic ..... Burlington 27215
*Kernodle, John Robert, **ObG**[1] ..... 919 227-3623—Kernodle Clinic ..... Burlington 27215
Kerns, Thomas Cleveland, Jr., **Oph**[32] ..... 919 682-9341—1110 W. Main St. ..... Durham 27701
Kerns, Thomas Cleveland, Sr., (Life), **Otol**[32] ..... 919 682-9341—1110 W. Main St. ..... Durham 27701

*Present at 1967 meeting
†Deceased

Kerr, George R., **Path**[1] ..... 919 228-1371—Alamance Co. Hosp., Box 3157 Burlington 27215
Kerr, John Guthrie, **GP**[11] ..... 704 683-2231—Box 968 Rt. 2 ..... Leicester 28748
Kesler, Robert Cicero, **OALR**[41] ..... 919 273-7109—1018 N. Elm St. ..... Greensboro 27401
Kester, John Marcus, Jr., **S**[60] ..... 704 375-6628—1012 Kings Drive, Suite 421 . Charlotte 28207
Ketchie, James Meredith, (Life), **GP**[80] ..... 704 636-4727—Box 1354 ..... Salisbury 28144
Ketner, Fred Yadkin, **GP**[13] ..... 704 782-2814—57 Church St., NE ..... Concord 28025
Kibler, William Herbert, (Life), **GP**[12] ..... 704 437-3441—Box 675 ..... Morganton 28655
*Kidd, Ralph Vincent, Jr., **I**[60] ..... 704 377-3439—1928 Randolph Rd. ..... Charlotte 28207
*Kiffney, Gustin Thomas, Jr., **Oph**[32] ..... 906 Broad St. ..... Durham 27705
Kim, Seuk Ky, **R**[32] ..... 1200 Leon St., Apt. E2 ..... Durham 27705
*Kimberly, George Douglas, **GP**[61] ..... 704 688-2146—P. O. Box 25 ..... Bakersville 28705
Kimbrell, Odell C., Jr., **I**[92] ..... 919 828-6393—232 Bryan Bldg. ..... Raleigh 27605
Kindell, John Robert, **Pd**[16] ..... 919 225-4741—Sea Level Clinic ..... Sea Level 28577
King, Daniel Denoon, Jr., **GP**[79] ..... 919 349-4310—1123 Main St. ..... Reidsville 27320
King, Duncan Ingraham C., **GP**[45] ..... 704 693-5331—506 7th Ave. ..... Hendersonville 28739
King, Edward Sandling, **Pd**[23] ..... 704 487-7622—Box 1148 ..... Shelby 28150
King, Francis Parker, **I**[25] ..... 919 637-6121—709 Prof. Drive ..... New Bern 28560
King, Glendall Lee, **Or**[35] ..... N. C. Orthopaedic Hosp. ..... Gastonia 28052
King, James LeRoy, **GP**[90] ..... Div. of Anes., Duke Med. Ctr. ..... Durham 27706
King, Robert Wilson, **I**[26] ..... 919 485-6161—Box 3651 ..... Fayetteville 28305
King, Walter Gorringe, **S**[41] ..... 919 272-5021—108 E. Northwood St. ..... Greensboro 27401
Kinney, Thomas DeArman, **Path**[32] ..... 919 684-8111—Duke Univ. Med. Ctr. ..... Durham 27706
Kirchberg, Roy William, **ObG**[50] ..... 704 586-2610—Eastgate ..... Sylva 28779
Kirkland, John Alvin, **ObG**[98] ..... 919 237-2151—Wilson Clinic ..... Wilson 27893
Kirkman, Henry Neil, Jr., **Pd**[32] ..... 919 966-8202—UNC Sch. of Med., Dep. of Ped. .. Chapel Hill 27514
Kirksey, William Albert, **GP**[12] ..... 704 437-1850—302 S. King St. ..... Morganton 28655
Kitchen, Thomas Ward, Jr., **GP**[67] ..... 919 347-1788—510 College St. ..... Jacksonville 28540
Kitchin, Alvin Paul, Jr., **GP**[16] ..... 919 225-4221 ..... Sea Level 28577
Kitchin, William Walton, **S**[82] ..... 919 592-2167—409 Cooper Drive ..... Clinton 28328
Kivirand, Ariadna Irma, **Path**[11] ..... 19 Greenleaf Circle ..... Asheville 28804
Klenner, Fred Robert, **GP**[79] ..... 919 349-5432—216 Gilmer St. ..... Reidsville 27320
Knight, Floyd Lafayette, (Life), **S**[53] ..... 919 775-4146—Box 891 ..... Sanford 27330
Knoefel, Arthur Eugene, Jr., **GP**[11] ..... 704 669-8121—114 Montreat Rd. ..... Black Mountain 28711
Knowles, Daniel Lamont, (Life), **GP**[33] ..... 919 446-8027—Box 884 ..... Rocky Mount 27801
Knox, Joseph Clyde, **Pd**[65] ..... 919 762-7929—308 N. 11th St. ..... Wilmington 28401
Kocak, Theodore Joseph, **GP**[60] ..... 704 525-1821—Box 11438 ..... Charlotte 28210
Kodack, Albert, **GP**[11] ..... 704 252-1131—402 Flatiron Bldg. ..... Asheville 28801
Kokiko, George Victor, **Path**[96] ..... 919 735-1530—511 E. Ash St. ..... Goldsboro 27530
Kooken, Keith Robert, **S**[34] ..... 1531 Ireton Lane ..... Winston-Salem 27103
*Koomen, Jacob, **PH**[92] ..... 919 829-3446—Box 2091 ..... Raleigh 27602
Koon, Ethen Sease, Jr., **S**[11] ..... 704 253-2468—Medical Center Bldg. ..... Asheville 28801
*Koonce, Donald Brock, **S**[65] ..... 919 763-6289—408 N. 11th St. ..... Wilmington 28401
Kornegay, Hervy Basil, Jr., **GP**[96] ..... 919 658-3064—515 W. Main St. ..... Mount Olive 28365
Kornegay, Lemuel Weyher, Jr., **S**[33] ..... 144 Coastline St. ..... Rocky Mount 27801
Kornegay, Raymond Dewitt, **S**[92] ..... 1601 Hillsborough St. ..... Raleigh 27605
Kornegay, Robert Dumais, **S**[33] ..... Box 111 ..... Rocky Mount 27801
Koseruba, George Michael, **Pd**[65] ..... 919 763-2476—420 Orange St. ..... Wilmington 28401
*Kossove, Albert A., **I**[60] ..... 704 377-5984—1530 Elizabeth Ave. ..... Charlotte 28204
*Kossove, Irene Levy, **I**[60] ..... 704 377-5984—1530 Elizabeth Ave. ..... Charlotte 28204
Kouri, Moses Lawrence, Jr., **GP**[60] ..... 704 536-1362—2028 Woodland Drive ..... Charlotte 28205
Kouri, William Herbert, **GP**[60] ..... 704 536-1362—2028 Woodland Drive ..... Charlotte 28205
Koury, George Eli, **I**[1] ..... 919 226-9300—1821 Hilton Rd. ..... Burlington 27215
Koury, Marvella Vanney, **Anes**[1] ..... 919 226-9300—1821 Hilton Rd. ..... Burlington 27215
*Kramer, Morris, **R**[78] ..... 919 739-3211—Southeastern Gen. Hosp. .. Lumberton 28358
*Kreshon, Martin John, **Oph**[60] ..... 704 372-3300—1600 E. 3rd St. ..... Charlotte 28204
Kroncke, Fred George, **I**[42] ..... 919 537-2581—615 Jackson St. ..... Roanoke Rapids 27870

*Present at 1967 meeting
†Deceased

Kunkel, Cooper Dave, III, **Oph**[25] ..... 919 637-4183—P. O. Box 250 ..... New Bern 28560
Kurad, Joseph Ward, **U**[18] ..... 1205 N. Center St. ..... Hickory 28601
Kurtz, Elam Stoltzfus, **GP**[5] ..... 919 384-2224 ..... Lansing 28643
Kutteh, Hanna Constantine, **ObG**[49] ..... 704 872-6321—564 Brookdale Drive ..... Statesville 28677
Kyles, Bruce, **P**[96] ..... 919 735-4121—Cherry Hospital ..... Goldsboro 27530
Lackey, Robert Stevenson, **R**[60] ..... 704 376-8937—Box 2554 ..... Charlotte 28201
Lacy, George Rufus, Jr., **Path**[11] ..... 704 252-5331—Memorial Mission Hosp. ... Asheville 28801
Lafferty, John Ogden, **R**[60] ..... VA Hospital ..... Salisbury 28144
Lafferty, John William, **Pd**[18] ..... 704 345-3163—912 2nd St., NE ..... Hickory 28601
LaGrange, C. Rex, **GP**[9] ..... 919 836-3627—Box 518 ..... Bladenboro 28320
Lahser, Charles Irvin, **Pd**[36] ..... 704 864-3291—318 S. St. ..... Gastonia 28052
Lake, Ralph Callihan, **S**[41] ..... 919 274-2429—902 N. Elm St. ..... Greensboro 27401
Lambeth, William Arnold, Jr., **Ed**[34] ..... 919 723-9261—Forsyth Mem. Hosp. .... Winston-Salem 27103
†Lampley, Charles Gordon, **ObG**[23] ..... 704 487-5258—Box 64 ..... Shelby 28150
Lampley, William Askew, **S**[45] ..... 704 693-9824—712 Fleming St. ..... Hendersonville 28739
Lancaster, James Monroe, Sr., **U**[96] ..... 919 735-1635—709 Simmons St. ..... Goldsboro 27530
Landon, Henry Clayton, III, **GP**[97] ..... 919 838-5761—821 B St. ..... N. Wilkesboro 28659
Lane, Bessie Evans, (Life), Ret., **I**[63] ..... 919 292-6765—Friendly Manor Dr., Apt. 5401A
Greensboro 27410
*Lane, Edgar Winslow, Jr., **U**[12] ..... 704 437-0121—222 W. Union St. ..... Morganton 28655
Lane, John Haden, **I**[32] ..... 919 286-1550—1010 Broad St. ..... Durham 27705
Lang, Andrew Martin, **GP**[12] ..... 704 437-4211—Box 948 ..... Morganton 28655
*Langdell, Robert Dana, **Path**[32] ..... 919 966-8333—UNC Sch. of Med. ..... Chapel Hill 27514
Langdon, Benjamin Bruce, **U**[26] ..... 919 485-3144—903 Hay St. ..... Fayetteville 28305
Langley, John Thomas, **Or**[54] ..... 919 523-9894—Kinston Clinic ..... Kinston 28501
Lanier, Verne Clifton, **GP**[29] ..... 704 731-2121—Box 68 ..... Welcome 27374
Lansing, Cornelius, **P**[32] ..... N. C. Memorial Hospital ..... Chapel Hill 27514
*LaPrade, Bennett Watterson, **ObG**[54] ..... 919 527-1527—Kinston Clinic ..... Kinston 28501
*Lapsley, A. Fraser, **GP**[84] ..... 704 422-3665—Box 455 ..... Badin 28009
*Large, Hiram Lee, Jr., **Path**[60] ..... 704 377-4411—Box 10157 ..... Charlotte 28201
Larkin, Ernest Waddill, Jr., **Oph**[7] ..... 919 846-2171—211 N. Market St. ..... Washington 27889
Larson, John David, Jr., **ObG**[53] ..... 919 775-2321—Watson and Trade St. ..... Sanford 27330
Lashley, Curtis Ray, **Ins**[41] ..... 919 299-4720—Pilot Life Ins. Co., Box 20727
Greensboro 27420
Lassiter, Tally Edward, **GP**[62] ..... 919 428-2931—Box 308 ..... Biscoe 27209
Lassiter, Will Hardee, Jr., **GP**[51] ..... 919 934-8783—515 N. 8th St. ..... Smithfield 27577
Lassiter, William Edmund, **I**[32] ..... 919 966-8275—UNC Sch. of Med. ..... Chapel Hill 27514
LaTourette, Kenneth Abram, **Path**[45] ..... 704 693-6522—Pardee Mem. Hosp. .... Hendersonville 28739
Lawing, Daniel Philmon, **GP**[55] ..... 704 735-5888—212 E. Water St. ..... Lincolnton 28092
Lawing, Karl Lander, **GP**[55] ..... 704 735-5888—212 E. Water St. ..... Lincolnton 28092
Lawrence, Benjamin Jones, Jr., **S**[86] ..... 919 786-7871—Box 72 ..... Mount Airy 27030
*Lawrence, Benjamin Jones, Sr., (Life), **S**[92] ..... 703 552-5323—Ashton Hall ..... Pace, Va. 24592
Lawrence, John Charles, **S**[78] ..... 919 739-3338—Medical Arts Bldg. ..... Lumberton 28358
Lawrence, Patricia Ann, **ObG**[60] ..... 704 334-2616—1340 Romany Rd. ..... Charlotte 28204
Lawson, Julius Rutledge, **Pd**[98] ..... Children's Med. Ctr. ..... Greenville, S. C. 29609
Leath, MacLean Bacon, **OALR**[41] ..... 919 882-8213—529 N. Main St. ..... High Point 27260
Leath, Thomas Edward, **GP**[60] ..... 704 399-7361—3047 Freedom Drive ..... Charlotte 28208
*LeBauer, Maurice Leon, **S**[41] ..... 919 272-4571—1007 Prof. Village ..... Greensboro 27401
LeBauer, Sidney Ferring, **I**[41] ..... 919 272-5763—1007 Prof. Village ..... Greensboro 27401
Ledbetter, John Winslow, **N**[11] ..... 704 254-5396—Medical Center Bldg. ..... Asheville 28801
Lee, Allen Henry, **GP**[51] ..... 919 965-3251—Box 8 ..... Selma 27576
Lee, Ferdinand Wayne, **Or**[60] ..... 704 334-0809—225 Hawthorne Lane ..... Charlotte 28204
*Lee, Francis Brown, **S**[90] ..... 704 283-4324—Box 457, 404 S. Sutherland Ave. Monroe 28110
Lee, Henry Neill, Jr., **I**[78] ..... 919 739-7551—500 W. 27th St. ..... Lumberton 28358
Lee, James Mobley, **S**[41] ..... 919 275-1397—1016 Prof. Village ..... Greensboro 27401
Lee, Joseph, III, **GP**[23] ..... 704 739-5456—711 W. Mountain St. .. Kings Mountain 28086
Lee, Mike, (Life), **GP**[54] ..... 919 523-2745—Box 185 ..... Kinston 28501
Lee, Pope Matthews, **P**[11] ..... 704 437-0221—Broughton Hosp., Box 110 .. Morganton 28655

*Present at 1967 meeting
†Deceased

Leeper, William Edward, Jr., **I**[36] ..... 704 867-6798—818 W. Mauney Ave. ..... Gastonia 28052
LeGrand, Robert Hampton, **S**[41] ..... 919 274-1331—1023 Prof. Village ..... Greensboro 27401
Leiby, George Martin, **PH**[84] ..... 704 982-9171—907 Honeysuckle Lane ..... Albemarle 28001
Leinbach, Laurence B., **R**[34] ..... 919 725-7251—Bowman Gray Sch. of Med.
Winston-Salem 27103
Leinbach, Robert Frederic, (Life), Ret., **I**[60] ..... 3940 Arbor Lane ..... Charlotte 28209
*Lennon, Hershel Clanton, **Path**[41] ..... 919 299-6815—Wesley Long Hosp., Box X-3
Greensboro 27402
Leonard, Donald Dean, **Path**[41] ..... 919 275-8292—1200 N. Elm St. ..... Greensboro 27401
Leonard, Jacob Calvin, Jr., **OALR**[29] ..... 704 246-5295—Box 566 ..... Lexington 27292
Leonard, Joel, **GP**[29] ..... 15 E. 2nd Ave. ..... Lexington 27292
Leonard, Ruth, **Oph**[60] ..... 704 372-3300—1600 E. 3rd St. ..... Charlotte 28204
Leonard, Walter Evan, **GP**[18] ..... 704 345-2298—130 27th St., SW ..... Hickory 28601
Leonard, William Albert, Jr., **I**[41] ..... 919 272-3621—106 E. Northwood St. ..... Greensboro 27401
Lerner, Paul Maynard, **U**[11] ..... 704 253-5314—1 Doctors Park ..... Asheville 28801
*Lester, Richard G., **R**[32] ..... 919 684-4019—Duke Univ. Med Ctr. ..... Durham 27706
Levi, George Albert, **Oph**[26] ..... 919 484-6144—1629 Owen Drive ..... Fayettevile 28304
Levine, Ronald H., **PH**[92] ..... 919 782-0838—2404 White Oak Rd. ..... Raleigh 27609
Lewis, Andrew Jackson, Jr., **ObG**[60] ..... 704 333-9852—1530 Elizabeth Ave. ..... Charlotte 28204
Lewis, Clifford Whitfield, **ObG**[41] ..... 919 888-5688—624 Quaker Lane ..... High Point 27262
Lewis, Charles Pell, Jr., **OALR**[79] ..... 919 349-6390—Box 329 ..... Reidsville 27320
Lewis, Dockery Durham, Jr., **Pd**[49] ..... 704 872-4148—750 A Hartness Rd. ..... Statesville 28677
Lewis, Jay Frederick, II, **Path**[65] ..... New Hanover Mem. Hosp. ..... Wilmington 28401
Lewis, John Sumter, **GP**[18] ..... 704 327-8658—214 N. Center St. ..... Hickory 26801
Lewis, Martin Thomas, **GP**[16] ..... 919 728-4491—Box 179 ..... Beaufort 28516
Lewis, Newman Maxville, **I**[49] ..... 704 873-9086—Box 789 ..... Statesville 28677
Lewis, Robert Edward, **S**[97] ..... 919 838-5682—Box 876 ..... N. Wilkesboro 28659
Lide, Thomas Norwood, **Path**[34] ..... 919 723-9261—Forsyth Mem. Hosp. .. Winston-Salem 27103
Ligon, Harold Belton, **GP**[11] ..... 704 252-1585—Medical Center Bldg. ..... Asheville 28801
Liles, George Welch, **S**[13] ..... 704 932-0246—306 Prof. Bldg. ..... Kannapolis 28081
Liles, Lonnie Carl, **I**[92] ..... 919 833-3914—401 Prof. Bldg. ..... Raleigh 27601
Liles, Richard Vernon, Jr., **GP**[84] ..... 704 474-3390—Box 676 ..... Norwood 28128
*Lindley, Joseph J., **S**[1] ..... 919 227-3621—Kernodle Clinic ..... Burlington 27215
Lindquist, Richard Kurt, **ObG**[12] ..... 704 437-6122—303 College St. ..... Morganton 28655
Lindsay, Robert Boyd, **I**[32] ..... 919 966-1128—UNC Infirmary, Box 1019 .. Chapel Hill 27514
*Lindsey, Mark McDonald, **S**[77] ..... 919 582-3611—Box 1189 ..... Hamlet 28345
Lineberger, Herman Propst, **P**[32] ..... 919 966-8218—Dept. of Psychiatry, N. C. Mem. Hosp.
Chapel Hill 27514
Link, Melvin Robert, **ALR**[60] ..... 704 375-1048—1012 Kings Drive ..... Charlotte 28207
*Linton, Eugene Bell, **ObG**[34] ..... 919 725-7251—Bowman Gray Sch. of Med.
Winston-Salem 27103
Lippitt, Devereux H., **Path**[25] ..... 919 638-5811—Craven County Hosp. ..... New Bern 28560
Lipsey, James Hollins, Jr., **Or**[11] ..... 704 252-7331—283 Biltmore Ave. ..... Asheville 28801
Lipton, Barbara Steiner, **P**[32] ..... 919 942-2453—2004 N. Lakeshore Drive .. Chapel Hill 27514
Lipton, Morris Abraham, **P**[32] ..... 919 966-8830—UNC Sch. of Med., Dept. P . Chapel Hill 27514
Liptzin, Myron Bennett, **P**[32] ..... 320 Woodhaven Rd. ..... Chapel Hill 27514
Little, Donald Forrest, **ObG**[60] ..... 704 334-5531—1350 Kings Drive ..... Charlotte 28207
Little, Henry Reece, Jr., **GP**[25] ..... 919 637-5865—507 Pollock St. ..... New Bern 28560
Little, Howard L., **GP**[41] ..... 919 449-4323—Box 196 ..... Gibsonville 27249
Little, Joseph Rice, **OALR**[80] ..... 704 633-2085—124 Rutherford St. ..... Salisbury 28144
Little, Lonnie Marcus, (Life), **GP**[49] ..... 704 873-7661—113 W. Broad St. ..... Statesville 28677
Little, Suzanne Brown, **I**[25] ..... 919 637-5865—507 Pollock St. ..... New Bern 28560
Littlejohn, James Talmadge, **I**[11] ..... 704 253-0443—406 Doctors Bldg. ..... Asheville 28801
*Littlejohn, Thomas Willard, **ObG**[34] ..... 919 725-7581—301 Miller St. ..... Winston-Salem 27103
Littleton, Leonidas Rosser, **R**[86] ..... 919 786-4151—Northern Hosp. of Surry County
Mount Airy 27030
Liverman, Henry Joseph, **GP**[7] ..... 919 925-3271—Lazy Lane ..... Engelhard 27824
Liverman, Joseph Thomas, **GP**[33] ..... 919 459-5031—P. O. Box 608 ..... Nashville 27856

*Present at 1967 meeting
†Deceased

Llewellyn, Charles Elroy, Jr., **P**[32] ..... 919 684-2481—Duke Univ. Med. Ctr. ..... Durham 27706
Llewellyn, John Thomas, **GP**[7] ..... 919 792-2186—Williamston Clinic ..... Williamston 27892
Lloyd, John Thomas, **S**[35] ..... 919 496-4177—111 Jolly St. ..... Louisburg 27549
Lock, Frank Ray, **G**[34] ..... 919 725-7251—2841 Galsworthy Drive . Winston-Salem 27106
Lockhart, David Armistead, **Pd**[13] ..... 704 786-1144—Ardsley Road ..... Concord 28025
Lodmell, Elmer Arthur, **R**[41] ..... 919 273-8369—1200 N. Elm St. ..... Greensboro 27401
Logan, Frank Hicks, **GP**[81] ..... 704 286-9111—411 N. Washington St. ... Rutherfordton 28139
Lohr, Dermot, **PH**[29] ..... 704 246-5952—Health Center ..... Lexington 27292
†Lokey, Julian Lee, **I**[39] ..... 631 Macon Place ..... Raleigh 27609
Lomax, Donald Henry, **GP**[89] ..... 704 636-5626—Ketner Center ..... Salisbury 28144
Lombard, R. Elizabeth, **GP**[80] ..... 704 279-9355—Box 457 ..... Rockwell 28138
London, Arthur Hill, Jr., **Pd**[32] ..... 919 688-6349—306 S. Gregson St. ..... Durham 27701
*London, William Lord, **Pd**[32] ..... 919 688-6349—306 S. Gregson St. ..... Durham 27701
Long, David Thomas, (Life), **OALR**[73] ..... 919 599-3382—Box 238 ..... Roxboro 27573
Long, Thomas Drumwright, **I**[73] ..... 919 599-3212—Box 77 ..... Roxboro 27573
Long, Thomas Walter, **GP**[18] ..... 704 464-3321—Box 109 ..... Newton 28658
Long, Walter Nathaniel, **GP**[2] ..... 704 632-3737—Box 756 ..... Taylorsville 28681
*Long, William Matthews, **GP**[80] ..... 704 634-2132—Box 366 ..... Mocksville 27028
*Long, Zachary Fillmore, **GP**[77] ..... 919 895-4036—316 E. Washington St. ... Rockingham 28379
Longenecker, Charles Geyer, **Pl**[11] ..... 51 Sunset Parkway ..... Asheville 28801
Longino, Frank Henry, **S**[74] ..... 919 758-1747—1800 W. 5th St. ..... Greenville 27834
Lord, Margery Juline, (Life), **PH**[11] ..... 704 252-8748—Parkway Office ..... Asheville 28801
*Lore, Ralph Eli, **S**[14] ..... 704 754-3651—324 S. Mulberry St. ..... Lenoir 28645
Lounsbury, Jas. Breckinridge, **ObG**[65] ..... 919 762-1572—1303 Cypress Grove Drive .. Wilmington 28401
Love, Nicholas Armistead, **GP**[32] ..... UNC Infirmary ..... Chapel Hill 27514
Lovelace, Thomas Claude, (Life), **GP**[81] ..... 704 657-5167—Box 295 ..... Henrietta 28076
Lovell, William Figgatt, **A**[60] ..... 704 332-8589—1600 E. 5th St. ..... Charlotte 28204
*Low, Edward Everard, **P**[12] ..... Broughton Hosp. ..... Morganton 28655
Lowenbach, Hans, **P**[32] ..... 919 684-3904—Duke Univ. Med. Ctr. ..... Durham 27706
Lowery, Charles Donald, **GP**[36] ..... Box 368 ..... Lowell 28098
Lowery, John Robert, (Life), **GE**[80] ..... 704 636-0942—1620 Wiltshire Rd. ..... Salisbury 28144
Lowry, Otis Megel, **GP**[33] ..... 919 478-3171—Spring Hope Clinic ..... Spring Hope 27882
Lownes, Milton Markley, Jr., **GP**[96] ..... 919 658-2505—130 N. Center St. ..... Mount Olive 28365
Lucas, Robert Theodore, Jr., **Pd**[60] ..... 704 372-3384—1350 Kings Drive ..... Charlotte 28207
Lund, Herbert Zachareus, **CP**[41] ..... 919 272-8292—1200 N. Elm St., Moses Cone Hosp. Greensboro 27402
Lund, John Jefferson, **I**[98] ..... 919 237-2111—Carolina General Clinic ..... Wilson 27893
Lunsford, Lewis, Jr., **I**[11] ..... 704 252-8771—209 Doctors Bldg. ..... Asheville 28801
*Lupton, Carrol Crescent, **S**[41] ..... 919 273-8691—1100 Olive St. ..... Greensboro 27401
Lupton, Emmett Stevenson, **D**[41] ..... 919 274-4136—1100 Olive St. ..... Greensboro 27401
Lusk, John Alexander, III, **I**[41] ..... 919 272-2141—1034 Prof. Village ..... Greensboro 27401
Lutterloh, Isaac Hayden, Jr., **I**[53] ..... 919 775-3911—Box 809 ..... Sanford 27330
Lutterloh, Isaac Hayden, Sr., (Life), **I**[53] ..... 919 775-3911—Box 809 ..... Sanford 27330
Lutz, James Dwight, **GP**[45] ..... 704 693-5225—Box 1242 ..... Hendersonville 28739
Lyda, Edgar Witherby **ObG**[11] ..... 704 254-3266—200 Charlotte St. ..... Asheville 28801
†Lyday, Charles Emmett, (Life), **GP**[36] ..... 704 865-1522—Box 63 ..... Gastonia 28052
Lyday, John Elliot, **S**[41] ..... 919 272-0313—1031 Prof. Village ..... Greensboro 27401
Lyday, Russell Osborne, (Life), **S**[41] ..... 919 272-0313—1031 Prof. Village ..... Greensboro 27401
Lyday, William Davie, **S**[60] ..... 704 377-5978—Hawthorne Med. Center ..... Charlotte 28204
*Lyle, Carl Blackburn, Jr., **I**[32] ..... 919 832-7581—N. C. Mem. Hosp. ..... Chapel Hill 27514
*Lymberis, Marvin Nicholas, **Oph**[60] ..... 704 372-3300—1600 E. 3rd St. ..... Charlotte 28204
*Lynch, John Franklin, Jr., **Pd**[41] ..... 919 888-4074—624 Quaker Lane ..... High Point 27262
*Lynn, Cy Kellie, **GP**[12] ..... 704 874-2152—Valdese Gen. Hosp. ..... Valdese 28690
*Lynn, James Wiley, Jr., **Pd**[1] ..... 919 829-7791—P. O. Box 2091, N. C. St. Bd. of Health Raleigh 27602
MacAlpine, Orville Duncan, **Pd**[11] ..... 704 254-5304—1061 Haywood Road ..... W. Asheville 28806
MacDonald, Donald Ewan, **P**[60] ..... 704 375-4405—2201 Randolph Road ..... Charlotte 28207
†MacDonald, J. Kingsley, **ObG**[60] ..... t928 Randolph Road ..... Charlotte 28207

*Present at 1967 meeting
†Deceased

*MacKay, James Calvin, I[65] ..... 919 762-5292—2028 S. 16th St. ..... Wilmington 28401
MacKinney, Loren Greenwood, Pd[32] ..... 919 966-8441—UNC Sch. of Med. ..... Chapel Hill 27514
*MacLauchlin, Wm. Thompson, GP[18] ..... 704 464-3821—Box 774 ..... Conover 28613
*MacRae, John Donald, R[26] ..... 919 485-3111—Highsmith Rainey Mem. Hosp. Fayetteville 28301
*McAdams, Charles Rupert, Jr., S[60] ..... 704 376-7471—205 Hawthorne Med. Ctr. .. Charlotte 28204
McAlister, Jean Colvin, Pd[41] ..... 919 272-4187—104 E. Northwood St. ..... Greensboro 27401
*McAllister, Hugh Alexander, ObG[78] ..... 919 739-3256—202 W. 27th St. ..... Lumberton 28358
*McArn, Hugh Monroe, Jr., GP[83] ..... 919 276-2100—422 King St. ..... Laurinburg 28352
McBee, Paul Thomas, S[59] ..... 704 697-1194—122 S. Main St. ..... Marion 28752
McBryde, Angus Murdoch, Pd[32] ..... 919 682-6159—809 W. Chapel Hill St. ..... Durham 27701
*McCain, John Lewis, I[98] ..... 919 237-2151—Wilson Clinic ..... Wilson 27893
McCain, Kenneth Franklin, A[34] ..... 919 765-3756—208 Forsyth Med. Park . Winston-Salem 27103
McCall, Marvin M., III, C[60] ..... 704 377-4461—Charlotte Mem. Hosp. ..... Charlotte 28207
*McCall, Michael Alvin, GP[59] ..... 704 695-3541—442 Fleming Ave. ..... Marion 28752
*McCall, William, Jr., I[34] ..... 919 725-8901—521 Nissen Bldg. ..... Winston-Salem 27101
McCall, William Herbert, OALR[11] ..... 704 253-0421—601 City Bldg. ..... Asheville 28801
McCallum, James Henry, Jr., Pd[7] ..... 919 792-2186—Box 391 ..... Williamston 27892
McCampbell, Leo Clayton, ObG[42] ..... 919 537-2581—Central Medical Clinic . Roanoke Rapids 27870
McCarthy, John Joseph, Pul[47] ..... 919 944-2351—N. C. Sanatorium ..... McCain 28361
McCarty, Ralph Leeves, Pr[60] ..... 704 376-5766—1515 Elizabeth Ave. ..... Charlotte 28204
McCaskill, Lloyd Curtis, GP[78] ..... 919 844-5979—Box 788 ..... Maxton 28364
McChesney, W. W., (Life), GP[36] ..... 704 865-4582—1220 S. York St. ..... Gastonia 28052
McCollum, Donald Eugene, Or[32] ..... 919 684-8111—Duke Univ. Med. Ctr. ..... Durham 27706
McConnell, Mary Helen, Pd[11] ..... 704 253-1641—675 Biltmore Ave. ..... Asheville 28803
McCoy, Edwin Richard, ObG[49] ..... 704 873-9086—Box 789 ..... Statesville 28677
*McCoy, Joseph Bennett, Jr., ObG[60] ..... 704 332-8579—1509 Elizabeth Ave. ..... Charlotte 28204
McCracken, J. William, S[41] ..... 919 272-5021—108 E. Northwood ..... Greensboro 27401
McCracken, Joseph Pickett, I[32] ..... 919 688-4748—609 Vickers Ave. ..... Durham 27701
McCracken, Marvin Howell, GP[11] ..... 704 254-1861—807 Public Serv. Bldg. ..... Asheville 28801
*McCubbins, Paul Swicegood, I[80] ..... 704 633-5232—826 W. Henderson St. ..... Salisbury 28144
McCutchan, Frank, (Life), OALR[80] ..... 704 636-1036—Box 1247 ..... Salisbury 28144
*McCutcheon, Wm. Benson, Jr., S[32] ..... 919 286-4028—1007 Broad St. ..... Durham 27705
McDade, Brodie Banks, (Life), GP[1] ..... 919 226-9154—Box 269 ..... Burlington 27215
McDaniel, Jack P., ObG[26] ..... 919 485-4364—1256 Fort Bragg Rd. ..... Fayetteville 28304
McDonald, Angus Morris, U[60] ..... 704 333-7101—225 Hawthorne Lane ..... Charlotte 28204
McDonald, Cornelius Trawick, S[96] ..... 919 735-0144—713 Simmons St. ..... Goldsboro 27530
McDonald, Robert Lacy, GP[29] ..... 919 476-7264—Box 9 ..... Thomasville 27360
McDowell, Harold Clyde, Or[34] ..... 919 722-8533—301 Miller St. ..... Winston-Salem 27103
McDowell, Robert Warren, GP[92] ..... 507 E. Martin St. ..... Raleigh 27601
McDowell, Roy Hendrix, GP[36] ..... 704 825-8446—Main St. ..... Belmont 28012
McDowell, William Kitchin, OALR[33] ..... 919 823-2105—Box 826 ..... Tarboro 27886
McDuffie, Robert Stanley, ObG[11] ..... 704 254-8166—211 Doctors Bldg. ..... Asheville 28801
McEachern, Duncan Roland, S[65] ..... 919 762-4733—P. O. Box 1138 ..... Wilmington 28401
McElrath, Percy John, Jr., ObG[92] ..... 919 834-3483—500 St. Mary's St. ..... Raleigh 27605
McElroy, David Charles, Anes[78] ..... Lumberton 28358
McElroy, James Lawrence, GP[57] ..... 704 649-4501—Box 486 ..... Marshall 28753
McElroy, Richard Allen, GP[80] ..... 704 857-2711—Box 186 ..... Landis 28088
McElwee, Ross Simonton, Jr., S[60] ..... 704 334-7216—1340 Romany Rd. ..... Charlotte 28204
McFalls, Vernon Wendell, Pd[41] ..... 919 882-4187—624 Quaker Lane ..... High Point 27262
McFarland, James Arthur, I[81] ..... 704 287-3364—Norris Biggs Clinic .... Rutherfordton 28139
*McFadyen, Oscar L., Jr., I[26] ..... 919 485-6407—1605 Owen Drive ..... Fayetteville 28304
†McGaughey, Harry Stephen, Jr., ObG[32] ..... UNC Sch. of Med. ..... Chapel Hill
McGee, John Asbury, Jr., ObG[60] ..... 1061 Ardsley Rd. ..... Charlotte 28207
McGee, Julian Murrill, (Life), S[41] ..... 919 272-0787—811 N. Elm St. ..... Greensboro 27401
McGills, John Charles, GP[23] ..... 704 739-3681—Box 392 ..... Kings Mountain 28086
McGimsey, James Franks, Jr., P[12] ..... 704 437-0221—Broughton Hosp. ..... Morganton 28655
McGowan, Claudius, (Life), GP[7] ..... 919 794-2311—109 Washington St. ..... Plymouth 27962

*Present at 1967 meeting
†Deceased

*McGrath, Frank Bernard, **GP**[78] ..... 919 739-3615—Box 1449 ..... Lumberton 28358
McGuffin, Wm. Christian, **Pd**[11] ..... 704 253-7364—203 A Doctors Bldg. ..... Asheville 28801
McInnis, Alice Deshong Pugh, **Pd**[92] ..... 919 833-3617—1321 Oberlin Rd. ..... Raleigh 27608
McInnis, Angus G., **GP**[79] ..... 919 349-4310—1123 S. Main St. ..... Reidsville 27320
McIntosh, Archibald Nock, **GP**[59] ..... 704 695-4211—219 S. Main St. ..... Marion 28752
McIntosh, Henry Deane, **C**[32] ..... 919 684-8111—Duke Univ. Med. Ctr. ..... Durham 27706
McIntosh, William Rufus, (Life), **GP**[77] ..... 919 895-3361—Box 6 ..... Rockingham 28379
McKay, Clinton Hull, **I**[60] ..... 704 375-1795—1900 Brunswick Ave. ..... Charlotte 28207
McKay, Hamilton W., Jr., **A**[60] ..... 704 332-8589—1600 E. 5th St. ..... Charlotte 28204
†McKay, Hamilton W., Sr., (Life), **U**[60] ..... 704 334-6449—1012 Kings Drive ..... Charlotte 28207
†McKay, Robert Witherspoon, (Life), **U**[60] ..... 1012 Kings Drive ..... Charlotte
McKee, Lewis Middleton, **I**[32] ..... 919 286-2242—731 Broad St. ..... Durham 27705
McKeel, Millard Filmore, **NS**[11] ..... 704 254-5396—Medical Center Bldg. ..... Asheville 28801
McKeithen, Murdoch Ritchie, **ObG**[83] ..... 919 276-3541—507 W. Covington St. ..... Laurinburg 28352
McKenzie, Edward Burt, **S**[80] ..... 704 633-3441—709 Barker St. ..... Salisbury 28144
McKenzie, Wayland Nash, **GP**[84] ..... 704 982-3312—Box 248 ..... Albemarle 28001
McKinnon, William James, **S**[4] ..... 704 694-2316—Box 309 ..... Wadesboro 28170
McKnight, Rodney Leonard, **Anes**[23] ..... 704 487-4321—315 S. Poston St. ..... Shelby 28150
McKnight, Roy Bowman, (Life), Ret., **S**[60] ..... 919 754-6370—Tarheeland Acres, Rfd 1 ..... Shallotte 28459
*McLain, Bill Reid, **GP**[49] ..... 704 633-6355 ..... Mooresville 28115
McLain, John E. G., **Ind**[32] ..... 919 489-6558—3209 Rugby Rd. ..... Durham 27707
McLaughlin, Calvin S., Jr., **GP**[60] ..... 704 332-8848—1015 Lexington Ave. ..... Charlotte 28203
*McLaurin, Daniel Archie, **GP**[92] ..... 919 772-4033—Box 36 ..... Garner 27529
McLean, Augustus A., Jr., **GP**[46] ..... 919 3911—P. O. Box 126 ..... Murfreesboro 27855
McLean, Ewen Kenneth (Life), **Pd**[60] ..... 704 333-6659—225 Hawthorne Lane ..... Charlotte 28204
McLean, Harry Herndon, III, **GP**[47] ..... 919 875-2156—Box 126 ..... Raeford 28376
McLean, James Wilton, **I**[26] ..... 919 432-6278—119 Mason St. ..... Fayetteville 28301
McLean, Malcolm, **Pd**[60] ..... 704 333-6859—225 Hawthorne Lane ..... Charlotte 28204
McLean, William Thaddeus, Jr., **Pd**[34] ..... 919 725-7251—2300 Georgia Ave. ..... Winston-Salem 27104
McLelland, John Rockwell, **GP**[49] ..... 704 662-3591—427 E. Statesville Ave. ..... Mooresville 28115
McLendon, Walter Jones, **GP**[84] ..... 704 485-3831—Box 67 ..... Oakboro 28129
McLendon, William Woodard, **Path**[11] ..... 919 275-8292—Cone Mem. Hosp. ..... Greensboro 27402
McLeod, John Angus, Jr., **Path**[11] ..... 704 252-5331—Memorial Mission Hosp. ..... Asheville 28801
McLeod, John Calvin, Jr., **I**[96] ..... P. O. Box 864, Charlotte Amalie
St. Thomas, U. S., V. I. 00801
*McLeod, John P. U., **GP**[90] ..... 704 624-5311—Box 185 ..... Marshville 28103
*McLeod, Mary Margaret, **Pd**[53] ..... 919 775-3232—Drawer 1047 ..... Sanford 27330
McLeod, Vida Canaday, (Life), **GP**[63] ..... 919 692-8534—Box 775 ..... Southern Pines 28387
McLeod, William Leslie, **ObG**[60] ..... 704 376-1554—1524 Elizabeth Ave. ..... Charlotte 28204
McLeod, William L., **GP**[84] ..... P. O. Box 38 ..... Oakboro 28129
McManus, Hugh Forrest, Jr., **GP**[92] ..... 919 832-6510—722 St. Mary's St. ..... Raleigh 27605
*McManus, Hugh Forrest, Sr., **GP**[60] ..... 704 847-4072—Box 415 ..... Matthews 28105
McMichael, Peter D., Jr., **I**[79] ..... 919 342-1411—617 S. Main St. ..... Reidsville 27320
McMillan, Campbell White, **Pd**[32] ..... 919 966-8736—N. C. Mem. Hosp. ..... Chapel Hill 27514
McMillan, James Fulford, **P**[65] ..... 919 762-1425—308 N. 3rd St. ..... Wilmington 28401
McMillan, Robert Lindsay, **C**[34] ..... 919 725-8326—2240 Cloverdale Ave. ..... Winston-Salem 27103
*McMillan, Robert Monroe, **I**[63] ..... 919 692-6471—Box 178 ..... Southern Pines 28387
*McMillan, Roscoe Drake, (Life), **GP**[78] ..... 919 843-4271—Box 232 ..... Red Springs 28377
McMillan, Thomas Henry, Jr., **I**[60] ..... 704 375-1795—1900 Brunswick Ave. ..... Charlotte 28207
McMurray, Clarence McCain, **I**[23] ..... 704 482-1482—808 N. Dekalb ..... Shelby 28150
*McMurry, Avery Willis, **S**[23] ..... 704 487-9451—203 Lee St. ..... Shelby 28150
McNairy, Margaret Caroline, (Life), **GP**[14] ..... 704 754-9531—125 W. Harper Ave. ..... Lenoir 28645
McNeill, Claude Ackle, Jr., **GP**[86] ..... 919 835-3136—121 Church St. ..... Elkin 28621
McNeill, Mary Davis, **Pd**[25] ..... 919 447-3613—Box 825 ..... Havelock 28532
*McNiel, Thomas Lee, **GP**[97] ..... 919 838-2261—408 8th St. ..... N. Wilkesboro 28659
McPheeters, Samuel Brown, (Life), Ret., **PH**[96] ..... 919 734-4047—307 Linwood Ave. ..... Goldsboro 27530
McPherson, Charles W., (Life), **OALR**[1] ..... 919 226-0622—323 West Front St. ..... Burlington 27215
McPherson, Harry Thurman, **Endoc**[32] ..... 919 684-8111—Duke Univ. Med. Ctr. ..... Durham 27706

*Present at 1967 meeting
†Deceased

McPherson, Samuel Dace, Jr., **Oph**[32] ..... 919 682-9341—1110 W. Main St. ..... Durham 27701
McQueen, Robert Bruce, **GP**[1] ..... 919 228-1354—115 S. Maple St. ..... Graham 27253
McRae, James Thomas, **S**[61] ..... 704 765-4829—117 Hospital Drive ..... Spruce Pine 28777
McRae, Marvin Everett, **D**[41] ..... 919 275-8539—344 N. Elm St. ..... Greensboro 27401
*McRee, J. Douglas, **P**[92] ..... 919 782-0166—3125 Glenwood Prof. Village ... Raleigh 27608
McWhorter, Robert Ligon, **I**[13] ..... 704 782-3516—14 Lake Concord Rd., NE .... Concord 28025
Mabe, Henderson David, Jr., **GP**[43] ..... Erwin 28339
Mabe, Paul Alexander, Jr., **GP**[79] ..... 919 349-8263—Box 330 ..... Reidsville 27320
Mabry, Edward Bloxton, **ObG**[41] ..... 919 274-6355—823 N. Elm St. ..... Greensboro 27401
Macatee, George, Jr., **ObG**[11] ..... 704 252-6881—200 Charlotte St. ..... Asheville 28801
Macaulay, Robert Joseph, Jr., **U**[33] ..... 919 446-9151—Boice Willis Clinic ..... Rocky Mount 27801
Mackie, George Carlyle, **GP**[92] ..... 919 556-3692—Box 72 ..... Wake Forest 27587
Maddrey, Milner Crocker, **S**[42] ..... 919 537-3660—643 Roanoke Ave. ..... Roanoke Rapids 27870
*Madry, Herbert R., Jr., **GP**[92] ..... 919 787-2274—4215 Six Forks Road ..... Raleigh 27609
*Maher, James Arthur, **Path**[96] ..... 919 735-6075—511 E. Ash St. ..... Goldsboro 27530
Mahaley, Moses Stephen, Jr., **NS**[32] ..... 919 684-4118—3534 Hamstead Court ..... Durham 27707
Maitland, Alexander, III, **U**[11] ..... 704 253-5314—1 Doctors Park ..... Asheville 28801
Major, Richard S., (Life), **Otol**[45] ..... 704 693-4142—Box 1439 ..... Hendersonville 28739
Maloy, H. Rembert, **S**[34] ..... 919 722-0624—801 Camel Ave., NE .. Winston-Salem 27101
Malone, John Hugh, Jr., **I**[13] ..... 704 782-1101—56 Ardsley Ave., NE ..... Concord 28025
Maloney, Eugene Douglas, **P**[36] ..... 623 E. 2nd Ave. ..... Gastonia 28052
*Maness, Archibald Kelly, (Life), **Ob**[41] ..... 919 272-8214—1100 Olive St. ..... Greensboro 27401
*Maness, Paul Franklin, **Pd**[1] ..... 919 228-8341—328 W. Davis St. ..... Burlington 27215
Mangum, Addison, **R**[84] ..... 704 982-1121—Stanly County Hosp. ..... Albemarle 28001
Mangum, Carlyle T., Jr., **GP**[79] ..... 919 623-2438—120 Monroe ..... Leaksville 27288
Mangum, Richard Arnold, **GP**[7] ..... 919 794-3419—508 N. King St. ..... Windsor 27983
Mangum, Vernon Pressley, **Hosp Ad**[96] ..... 919 735-4121—O'Berry Center ..... Goldsboro 27530
*Manly, Isaac Vaughan, **S**[92] ..... 919 834-6812—1300 St. Mary's St. ..... Raleigh 27605
Manly, James Hollowell, Jr., **S**[92] ..... 919 834-7920—1300 St. Mary's St. ..... Raleigh 27605
Mann, Philip Rogers, **GP**[1] ..... 919 227-3643—803 Hermitage Rd. ..... Burlington 27215
Manning, Isaac Hall, Jr., **I**[32] ..... 919 684-7951—212 W. Main St. ..... Durham 27701
Marder, Gerard, **Pd**[36] ..... 704 864-2686—New Hope Prof. Bldg. ..... Gastonia 28052
Markham, Blackwell, (Life), **S**[32] ..... 919 688-3441—123 W. Main St. ..... Durham 27701
Marks, Edgar Seymour, **I**[41] ..... 919 275-6328—1100 Olive St. ..... Greensboro 27401
Marlowe, Edgar Earl, Jr., **GP**[36] ..... 1508 S. York ..... Gastonia 28052
Marr, James Tilden, **R**[34] ..... 919 723-0502—2240 Cloverdale Ave. .... Winston-Salem 27103
*Marr, Myron Whitmore, (Life), **I**[63] ..... 919 295-6292—Linden Rd. ..... Pinehurst 28374
Marsh, Frank Baker, (Life), **I**[80] ..... 704 633-4686—713 Barker St. ..... Salisbury 28144
†Marshall, James, **GP**[65] ..... Box 66 ..... Shallotte
Marshall, James Flournoy, **S**[34] ..... 919 722-1482—1900 Hawthorne Rd. .... Winston-Salem 27103
Marshall, Joseph Thomas, **PH**[79] ..... 632 Parkway Blvd. ..... Reidsville 27320
*Marshburn, Elisha Thomas, Jr., **I**[65] ..... 919 763-5182—3008 Oleander Drive ..... Wilmington 28401
Martin, Benj. Franklin, **I**[34] ..... 919 722-8408—1900 S. Hawthorne Rd. .. Winston-Salem 27103
Martin, James A., (Life), **GP**[78] ..... 919 739-9341—1305 N. Walnut St. ..... Lumberton 28358
*Martin, James Franklin, **R**[34] ..... 919 725-7251—Bowman Gray Sch. of Med.
Winston-Salem 27103
†Martin, John Floyd, **Oph**[43] ..... 907 N. Ellis St. ..... Dunn 28334
Martin, Richard W., **S**[49] ..... 704 664-3537—435 E. Statesville Ave. .... Mooresville 28115
Martin, Sidney A., **GP**[92] ..... Essex Circle ..... Raleigh 27608
Martin, Thomas Adrian, **Oph**[92] ..... 919 834-0395—1300 Brookside Drive ..... Raleigh 27604
Martin, William James, **GP**[92] ..... 919 833-7078—815 New Bern Ave. ..... Raleigh 27601
Martinat, Edwin Henry, **Or**[34] ..... 919 725-7251—Bowman Gray Sch. of Med.
Winston-Salem 27103
Mason, Lockert Bemiss, **S**[65] ..... 919 762-9611—New Hanover Mem. Hosp. .. Wilmington 28401
Mason, Manly, (Life), **GP**[16] ..... 919 223-5636—P. O. Box 190 ..... Newport 28570
Mason, Reginald G., Jr., **Path**[32] ..... 919 966-1314—Route 7, Box 157 ..... Durham 27707
Massengill, George Kemp, **S**[92] ..... 919 828-6261—Timberlake, Route 5 ..... Raleigh 27604
Massey, Charles Caswell, (Life), **Pr**[60] ..... 704 334-3317—1318 Carlton Ave. ..... Charlotte 28203

*Present at 1967 meeting
†Deceased

Massey, Charles Caswell, Jr., S[60] ..... 1928 Randolph Road ..... Charlotte 28207
Massey, Thomas Neely, Jr., I[60] ..... 704 333-8661—217 Travis Ave. ..... Charlotte 28204
Matheson, J. Gaddy, Oph[46] ..... 919 332-3057—Box 568 ..... Ahoskie 27910
*Mathiesen, Kenneth Marlin, GP[19] ..... 919 542-2411—Box 715 ..... Pittsboro 27312
Matros, Nathaniel Hamilton, S[11] ..... 704 252-1568—506 Flat Iron Bldg. ..... Asheville 28801
Matthews, George P., GP[31] ..... 919 289-2330—Box C ..... Rose Hill 28458
Matthews, Hugh Archie, GP[44] ..... 704 627-2211—Midway Med. Ctr. ..... Canton 28716
Matthews, Marjorie E. F., GP[86] ..... 919 368-4198—Box 667 ..... Pilot Mountain 27041
Matthews, Roland D., GP[1] ..... 919 228-8333—1610 Vaughn Rd. ..... Burlington 27215
Matthews, William Camp, I[60] ..... 704 372-3350—217 Travis Ave. ..... Charlotte 28204
Matthews, William Walter, (Life), GP[79] ..... 919 623-2652—Box 2125, Blvd. ..... Leaksville 27288
Mattox, Huitt Everett, ObG[98] ..... 919 237-2111—Carolina Gen. Clinic ..... Wilson 27893
Maxwell, Clarence S., (Life), I[16] ..... 919 728-3151—Box 180 ..... Beaufort 28516
May, Harvey Craig, ObG[60] ..... 704 376-1554—1524 Elizabeth Ave. ..... Charlotte 28204
*May, William Joseph, ObG[34] ..... 919 723-3544—121 Prof. Bldg. ..... Winston-Salem 27103
Maybin, Richard Madden, GP[23] ..... 704 538-2331—Route 2 ..... Lawndale 28090
Mayer, Walter Brem, I[60] ..... 704 334-5531—1350 S. Kings Drive ..... Charlotte 28207
*Mayes, William Fred, PH[32] ..... 919 966-1113—603 Morgan Creek Road ... Chapel Hill 27514
Maynard, Charles Douglas, R[34] ..... 919 725-7251—Radiology Dept., Bowman Gray
Winston-Salem 27103
Maynard, Eugene V., GP[98] ..... 919 236-4341—Box 155 ..... Elm City 27822
Mayo, Joseph Dixon, Jr., GP[91] ..... 919 438-5158—406 Dabney Drive ..... Henderson 27536
Mead, Hervey Winthrop, P[60] ..... 704 333-7722—1928 Randolph Rd. ..... Charlotte 28207
Meade, Forest Chauncey, S[29] ..... 704 246-2487—501 E. Center St. ..... Lexington 27292
Meadows, Joseph Herman, OALR[98] ..... 919 243-6096—201 National Bank Bldg. ..... Wilson 27893
*Meads, Manson, Ed[34] ..... 919 725-7251—Bowman Gray Sch. of Med.
Winston-Salem, 27103
Means, Robert Lee, S[34] ..... 919 725-1602—Prof. Building ..... Winston-Salem 27103
†Mears, George Augustus, GP[11] ..... 4 Edgemont Rd. ..... Asheville
*Mease, Willis Eugene, GP[67] ..... 919 324-4111—Box 97 ..... Richlands 28574
Mebane, Giles Yancey, GP[1] ..... 919 563-9341—202 S. 5th St. ..... Mebane 27302
*Mebane, John Gilmer, I[81] ..... 704 287-3364—Norris Biggs Clinic .... Rutherfordton 28139
Mebane, William Carter, Jr., S[65] ..... 919 791-2361—5303 Wrightsville Ave. ..... Wilmington 28401
*Medders, James Doyle, GP[35] ..... 919 496-4250—113 Jolly St. ..... Louisburg 27549
Medlin, Charles Thomas, GP[34] ..... 919 869-3920—Box 267 ..... Rural Hall 27045
Medlin, Jasper Robert, Jr., GP[92] ..... 919 772-3266 ..... Garner 27529
*Mees, Theo Howell, I[78] ..... 919 739-7551—Lumberton Med. Clinic .... Lumberton 28358
Melero, Andres Tarcisio, S[73] ..... 919 599-2953—Box 28 ..... Roxboro 27573
*Melton, Katherine Rose, S[60] ..... 704 847-8100—Box 587 ..... Matthews 28105
Melton, Robert Allen, Pd[65] ..... 919 763-2072—3008 Oleander Drive ..... Wilmington 28401
*Menefee, Elijah Eugene, Jr., I[32] ..... 919 684-3019—Duke Univ. Med. Ctr., Box 2994
Durham 27706
Meredith, Jesse Hedgepeth, S[34] ..... 919 725-7251—Bowman Gray Sch. of Med.
Winston-Salem 27103
Meritt, Joseph Edgar, Jr., I[92] ..... 919 832-6307—615 St. Mary's St. ..... Raleigh 27605
Merlo, Richard Bartlett, R[86] ..... 146 Westover Drive ..... Elkin 28621
*Merritt, J. Fred, I[41] ..... 919 275-9586—344 N. Elm St. ..... Greensboro 27401
Merwarth, Charles Richard, I[92] ..... 919 832-0331—608 Wade Ave. ..... Raleigh 27605
Meschan, Isadore, R[34] ..... 919 725-7251—300 S. Hawthorne Rd. .. Winston-Salem 27103
Messinger, Harold Ernest, GP[60] ..... 704 396-4336—Box 26485 Derita Station .... Charlotte 28213
Mewborn, John Moses, GP[74] ..... 919 753-3804—106 S. Greene St. ..... Farmville 27828
Meyer, George Wright, Oph[32] ..... 919 8-3663—906 Broad St. ..... Durham 27705
Meyer, Hobart, Jr., ObG[78] ..... 403 W. 27th St. ..... Lumberton 28358
Meymandi-Nejad, Assadullah, P[26] ..... 919 485-7713—1665 Owen Drive ..... Fayetteville 28304
*Michal, William N., Jr., [41] ..... 624 Quaker Lane ..... High Point 27262
*Michal, Mary B. H., PH[95] ..... 704 267-2126—Drawer 233 ..... Boone 28607
Miles, Francis Orla, GP[59] ..... 704 668-7823—Box 248 ..... Old Fort 28762
Milholm, R. L., GP[45] ..... 704 692-7122—1801 Asheville Highway . Hendersonville 28739

*Present at 1967 meeting
†Deceased

Millender, Charles White, (Life), **GP**[11] ..... 704 252-6941—200 Kimberly Ave. ..... Asheville 28804
Miller, Andrew C., III, **GP**[36] ..... 704 865-4231—311 W. 3rd Ave. ..... Gastonia 28052
Miller, Cameron Eugene, **GP**[5] ..... 919 246-4746—Box 238 ..... Jefferson 28640
Miller, D. Edmond, **I**[32] ..... 919 286-2269—1200 Broad St. ..... Durham 27705
Miller, Edward James, **GP**[5] ..... 919 246-9631 ..... Jefferson 28640
Miller, George R., **Or**[36] ..... 704 867-7210—324 N. Highland ..... Gastonia 28052
*Miller, Harry, **GP**[20] ..... 919 488-5511—408 Lynn Ave. ..... Fayetteville 28301
Miller, Henry Shelton, Jr., **C**[34] ..... 919 725-7251—Bowman Gray Sch. of Med. Winston-Salem 27103
Miller, Horace William, Jr., **I**[26] ..... 919 485-2921—907 Hay St. ..... Fayetteville 28305
Miller, Ira Ben, **I**[41] ..... 919 882-3724—110 Church St. ..... High Point 27260
Miller, James Franklin, **GP**[75] ..... 803 457-3720—Box 217 ..... Landrum, S. C. 29356
*Miller, Joseph Teles, **I**[36] ..... 704 864-3351—155 S. York St. ..... Gastonia 28052
Miller, Lloyd Davis, **GP**[59] ..... 704 695-3351—Fleming Ave. ..... Marion 28752
*Miller, Milton Leonard, **P**[32] ..... 919 966-8224—UNC Sch. of Med., Box 1020 Chapel Hill 27514
Miller, Oscar Lee, (Life), **Or**[60] ..... 704 376-9832—1822 Brunswick Ave. ..... Charlotte 28207
*Miller, Robert Evans, **Or**[60] ..... 704 376-9832—1822 Brunswick Ave. ..... Charlotte 28207
Miller, Walton H., Jr., **S**[96] ..... 919 734-1141—204 N. Herman St. ..... Goldsboro 27530
Milling, James Reaves, **GP**[44] ..... 704 456-6022—Box 307 ..... Hazelwood 28738
*Millns, Dale Thomas, **U**[25] ..... 919 637-5256—507 Pollock St. ..... New Bern 28560
Mills, Charles Rose, **Oph**[41] ..... 919 273-8195—802 Southeastern Bldg. ..... Greensboro 27401
Mills, James Cobb, **GP**[97] ..... 919 838-5982—316 C St. ..... N. Wilkesboro 28659
Mills, Randolph Dennis, **GP**[91] ..... 919 438-8477—406 Dabney Drive ..... Henderson 27536
Mills, Wardell Hardee, **OALR**[41] ..... 919 275-3305—1014 Prof. Village ..... Greensboro 27401
Milton, Cecil Jerome, **Or**[60] ..... 704 334-0809—225 Hawthorne Lane ..... Charlotte 28204
Minges, Ray Donald, **S**[74] ..... 919 752-5114—1800 W. 5th St. ..... Greenville 27834
Minick, James Elder, **GP**[34] ..... 919 765-2722—322 Forsyth Med. Park .. Winston-Salem 27103
Mitchell, Edward Lee, **Ins**[41] ..... 919 378-2258—P. O. Box 21008 ..... Greensboro 27420
Mitchell, Fred Neal, **Pd**[60] ..... 704 333-0581—1527 Elizabeth Ave. ..... Charlotte 28204
Mitchell, George Wm., (Life), **GP**[98] ..... 919 237-3179—First National Bank Bldg. ..... Wilson 27893
Mitchell, Landis Patterson, **GP**[81] ..... 704 631-2391—202 E. Main St. ..... Spindale 28160
Mitchell, Roy Colonel, (Life), **I**[86] ..... 221 S. Main St. ..... Mount Airy 27030
Mitchell, William E., **GP**[87] ..... 704 488-2755—Box 818 ..... Bryson City 28713
Mitchell, Zack Perry, (Life), **PH**[23] ..... 704 487-8511—Box 138 ..... Shelby 28150
*Mitchener, Calvin Chambers, **D**[60] ..... 704 376-1523—1600 E. 5th St. ..... Charlotte 28204
*Mitchener, James S., Jr., **S**[83] ..... 919 276-3541—Box 1599 ..... Laurinburg 28352
Mize, Edwin Sims, Jr., **GP**[60] ..... 704 523-5497—Box 15176 ..... Charlotte 28210
*Mock, Charles Glenn, **Path**[60] ..... 704 337-4411—Box 10157 ..... Charlotte 28201
Mock, David Carlton, **GP**[29] ..... 704 246-5826—208-C W. Center St. ..... Lexington 28292
Moffatt, Robert Carr, **S**[11] ..... 704 252-5689—301 Doctors Bldg. ..... Asheville 28801
Moffett, Alexander Stuart, **S**[2] ..... 704 632-4282—Box 72 ..... Taylorsville 28681
Mohr, Jack Elmer, **ObG**[78] ..... 919 739-2846—Box 431 ..... Lumberton 28358
*Monroe, Clement R., **S**[63] ..... 919 295-6831—Box 1068 ..... Pinehurst 28374
*Monroe, Edwin Wall, **I**[74] ..... 919 752-3185—1800 W. 5th St. ..... Greenville 27834
*Monroe, John Howard, **ObG**[34] ..... 919 765-3301—Forsyth Med. Park, Suite 718 Winston-Salem 27103
Monroe, John Thaddeus, Jr., **P**[32] ..... 919 929-1101—Suite 7, Med. Arts Bldg. ..... Chapel Hill 27514
Monroe, Lance Truman, **ObG**[13] ..... 704 786-1168—34 Ardsley Road, NE ..... Concord 28025
Monson, Donald Malvin, **R**[32] ..... 919 286-1231—Watts Hosp. ..... Durham 27705
Montgomery, John Christian, **Anes**[60] ..... 704 377-4461—2017 Radcliffe Ave. ..... Charlotte 28207
Montgomery, Wayne Swope, **Or**[11] ..... 704 254-2321—108 Doctors Bldg. ..... Asheville 28801
Montgomery, Wm Gardner, **U**[34] ..... 919 722-2943—Bowman Gray Sch. of Med. Winston-Salem 27103
Moody, William Alton, **GP**[74] ..... 919 825-4501—Box 458 ..... Bethel 27812
Moon, Richard Young, **I**[11] ..... 704 252-7744—408 Doctors Bldg. ..... Asheville 28801
Moore, Barbara, **P**[92] ..... 919 829-7613—428 Latimer Rd. ..... Raleigh 27609
Moore, Burmah Dixon, (Life), **GP**[36] ..... 704 827-4253—125 W. Central Ave. ..... Mount Holly 28120
Moore, Charles Robert, **GP**[23] ..... 704 937-5721—Grover Clinic ..... Grover 28073

*Present at 1967 meeting
†Deceased

*Moore, D. Forrest, (Life), **ObG**[23] .....704 487-8221—P. O. Box 136 ..... Shelby 28150
Moore, Davis Lee, **GP**[74] .....919 752-7133—1001 E. 4th St., ... Greenville 27834
Moore, Edward Eugene, **Oph**[11] .....704 252-6741—3 Doctors Park ..... Asheville 28801
Moore, Horace Greeley, Jr., **S**[65] .....919 763-7363—308 N. 3rd St. ..... Wilmington 28401
Moore, James L., **Or**[92] .....919 834-3403—1321 Oberlin Rd. ..... Raleigh 27608
*Moore, John Andrew, **I**[41] .....919 275-9586—344 N. Elm St. ..... Greensboro 27401
Moore, Laurie Walker, Sr., **GP**[16] .....919 2-4431 ..... Beaufort 28516
Moore, Paul Milton, Jr., **GP**[7] .....919 946-3011—604 E. 12th St. ..... Washington 27889
*Moore, Pierce Jones, Jr., **S**[45] .....704 684-6441—Mountain Sanitarium and Hosp.
Fletcher 28732
Moore, Ralph Bryan, Jr., **Pd**[65] .....919 763-2072—3008 Oleander Drive ..... Wilmington 28401
Moore, Robert Alex, Sr., (Life), Ret., **Or**[34] .....919 762-8888—609 Murchison Bldg. ..... Wilmington 28401
Moore, Robert Alex, Sr., (Life), Ret., **Or**[34] .....2415 Warwick Rd. ..... Winston-Salem 27104
†Moore, Robert Ashe, (Life), **Pd**[60] .....704 332-4167—1505 Elizabeth Ave. ..... Charlotte 28204
Moore, Robert Love, **GP**[36] .....704 629-2551—311 W. Penn Ave. ..... Bessemer City 28016
Moore, Roy Hardin, **GP**[44] .....704 648-2478—Box 909 ..... Canton 28716
Moore, Thomas Phillip, **R**[67] .....919 347-1241—Onslow Mem. Hosp. ..... Jacksonville 28540
Moore, Wm. Donald, **GP**[43] .....919 897-5370—Box 337 ..... Coats 27521
Moore, Wm. Locke, **Pd**[41] .....919 292-1353—616 Pasteur Drive ..... Greensboro 27403
*Moorefield, Robert Hoyle, **GP**[13] .....704 933-2332—Box 931 ..... Kannapolis 28081
Mooring, Stewart Lee, **R**[81] .....704 287-3364—Rutherford Hospital ..... Rutherfordton 28139
Moose, Lathan Thomas, **U**[34] .....919 765-3556—1900 S. Hawthorne Rd. .. Winston-Salem 27103
Morehead, Robert Page, **Path**[34] .....919 725-7251—Bowman Gray Sch. of Med.
Winston-Salem 27103
Morey, Milton Blanchard, **GP**[16] .....919 726-4232—1109 Arendell St. ..... Morehead City 28557
Morgan, Benj. Edward, **ObG**[33] .....919 442-5121—Box 111 ..... Rocky Mount 27801
Morgan, Charles Hermann, **S**[36] .....704 864-7878—109 W. 3rd Ave. ..... Gastonia 28052
Morgan, Ralph Siler, **C**[50] .....704 586-2134—Box 668 ..... Sylva 28779
Morgan, Richard Young, **I**[29] .....704 246-5394—208-A W. Center St. ..... Lexington 27292
Morgan, Roy Lockwood, **GP**[75] .....704 894-8213—Box 588 ..... Columbus 28722
Morgan, Wm. Gardner, **Ed**[32] .....919 273-8467—UNC Infirmary at Greensboro
Greensboro 27412
*Moricle, Charles Hunter, **S**[79] .....919 349-4024—Box 396 ..... Reidsville 27320
Morris, Charles Elliot, **N**[32] .....919 966-8418—UNC Sch. of Med. ..... Chapel Hill 27514
*Morris, Donald Shonk, **Path**[34] .....919 723-9261—Forsyth Mem. Hosp. .. Winston-Salem 27103
Morris, G. Thomas A., **I**[1] .....919 226-9317—711 Hermitage Rd. ..... Burlington 27215
Morris, James Francis, **Pd**[96] .....919 734-4014—Box 1153 ..... Goldsboro 27530
*Morris, John Watson, **S**[16] .....919 726-3342—2410 Evans St. ..... Morehead City 28557
*Morris, Leslie Morgan, **R**[36] .....704 864-4378—Medical Bldg. ..... Gastonia 28052
Morris, Marshall G., Jr., **S**[41] .....919 274-8444—1309 N. Elm St ..... Greensboro 27401
Morris, Mary Lide, **R**[1] .....1704 Woodland Ave. ..... Burlington 27215
Morris, Naomi Carolyn M., **PH**[32] .....919 966-1073—UNC Sch. of Pub. Health .. Chapel Hill 27514
Morris, Rae Henderson, **GP**[13] .....704 782-8221—205 Lake Concord Rd. ..... Concord 28025
Morrison, Frank Crawford, Jr., **GP**[44] .....704 648-5215—Box 1192 ..... Canton 28716
*Morrison, H. Maxwell, Jr., **Oph**[63] .....919 295-6809—Pinehurst Med. Ctr. ..... Pinehurst 28374
Morrison, Robert Holcombe, **ObG**[26] .....919 484-6474—1641 Owen Drive ..... Fayetteville 28304
*Morrison, Roger Wm., **CP**[11] .....704 254-1070—65 Sunset Parkway ..... Asheville 28801
Morrow, Sarah A. T., **PH**[41] .....919 273-9426—Guilford Co. Health Dept. .. Greensboro 27401
*Morton, L. Thomas, (Life), **PH**[60] ..... 919 276-1411—P. O. Box 72 ..... Laurinburg 28352
Moseley, Robert Galloway, **Pd**[92] .....919 782-0194—3149 Glenwood Prof. Village .. Raleigh 27608
†Moseley, Zebulon Vance, **GP**[54] .....202 E. Gordon St. ..... Kinston
Moses, Marina Henry, **GP**[50] .....704 586-4351—9 Spring St. ..... Sylva 28779
Moss, George Oren, (Life), **PH**[81] .....Route 4 ..... Rutherfordton 28139
Moss, Paul, **GP**[14] .....704 728-3551—Box 487 ..... Hudson 28638
Motley, Fred Elliot (Life), Ret., **ALR**[60] .....748 Hempstead Place ..... Charlotte 28207
Mucci, Lawrence Adolf, **R**[11] .....704 252-7385—Medical Center Bldg. ..... Asheville 28801
Mudgett, Wm. Chase, (Life), Ret., **I**[63] .....305 276-7038—1109 Island Drive .. Delray Beach, Fla. 33444
Mumford, Ander Morgan, **ALR**[74] .....919 752-5227—8 Medical Pavilion ..... Greenville 27834

*Present at 1967 meeting
†Deceased

Mundorf, George, **P60** ..... 704 333-7722—1928 Randolph Rd., Suite 100 . Charlotte 28207
Munt, Herbert Frederick, (Life), **Or34** ..... 814 Carolina Ave. ..... Winston-Salem 27101
Murad, Joseph Louis, **ObG74** ..... 919 758-4855—1730 W. 5th St. Ext. ..... Greenville 27834
Murchison, David Reid, (Life), **I65** ..... 919 762-4262—P. O. Box 128 ..... Wilmington 28401
*Murphy, Robert Jennings, Jr., **Pd32** ..... 919 732-2322—148 N. Churton St. ..... Hillsborough 27278
*Murphy, Thomas Lynch, **I80** ..... 704 633-2732—116 Rutherford St. ..... Salisbury 28144
*Murray, Robert Lebby, (Life), Ret., **GP47** ..... 919 227-6116—Route 2, Box 61 ..... Graham 27253
Murray, William Gray, **I41** ..... 919 275-4365—1022 Prof. Village ..... Greensboro 27401
Murray, Wm. James, **Anes32** ..... 919 966-8703—N. C. Mem. Hosp. ..... Chapel Hill 27514
*Musser, A. Wendell, **Path32** ..... Duke University ..... Durham 27706
Musser, Marc James, **I32** ..... 2617 McDowell St. ..... Durham 27705
Myers, Harold Allen, **GP88** ..... 704 966-4975 ..... Lake Toxaway 28747
*Myers, Richard Thomas, **S34** ..... 919 725-7251—Bowman Gray Sch. of Med.
Winston-Salem, 27103
Myrick, Wm. Glenn, **I34** ..... Suite 714, Forsyth Med. Park ..... Winston-Salem 27103
Nailling, Richard Cabot, **S11** ..... 704 254-6381—5 Doctors Park ..... Asheville 28801
Nance, Charles Lee, (Life), **GP60** ..... 704 333-7838—404 Prof. Bldg. ..... Charlotte 28202
Nance, Charles Lee, Jr., **Or65** ..... 919 763-7344—315 N. 17th St. ..... Wilmington 28401
Nance, Frederick Lee, Jr., **GP13** ..... 704 932-0211—314 Prof. Bldg. ..... Kannapolis 28081
*Nance, John Wesley, **GP82** ..... 919 592-3117—401 Cooper Drive ..... Clinton 28328
Nanzetta, Leonard, **Anes34** ..... 919 723-9261—Forsyth Mem. Hosp. .... Winston-Salem 27104
Napper, Clay Hughes, **I34** ..... 919 723-0789—301 Miller St. ..... Winston-Salem 27103
Naso, Stephen J., Jr., **S60** ..... 704 332-3870—4000 Providence Rd., Apt. E .. Charlotte 28211
Nash, Hoke Smith, Jr., **ALR60** ..... 704 372-3300—1600 E. 3rd St. ..... Charlotte 28204
Nash, Thomas Palmer, III, **S70** ..... 919 335-4890—Box 123 ..... Elizabeth City 27909
Nashold, Blaine S., Jr., **NS32** ..... 919 684-8111—Duke Univ. Med. Ctr. ..... Durham 27706
Nation, Roy Glen, **GP96** ..... 919 735-9848—2702 E. Ash St. ..... Goldsboro 27530
Naumann, Dorothy Ethel, **GP32** ..... 919 684-8111—Box 6635, College Station ..... Durham 27708
*Naumoff, Philip, **GP60** ..... 704 334-4665—1012 Kings Drive ..... Charlotte 28207
Neal, Charles Bodine, III, **Pd32** ..... 919 489-9158—1410 Duke Univ. Road ..... Durham 27701
Neal, Joseph Walter, **S92** ..... 919 832-8331—239 Bryan Bldg. ..... Raleigh 27605
Neal, Kemp Prather, (Life), Ret., **S92** ..... 803 448-3513—Box 1231 ..... Myrtle Beach, S. C. 29577
*Neal, Rutherford Douglas, **S60** ..... 704 376-7471—205 Hawthorne Med. Ctr. .... Charlotte 28204
Neale, Richard Carroll, **Path12** ..... 704 874-2151—Valdese Gen. Hosp. ..... Valdese 28690
Neale, Richard Carroll, Jr., **Path79** ..... 919 623-3121—106 Lynrock ..... Leaksville 27288
*Neeland, Eugene Crawford, **GP98** ..... 919 243-5530—606 Fairview Ave. ..... Wilson 27893
*Neese, Kenneth Earle, **GP90** ..... 704 283-6324—Box 435 ..... Monroe 28110
Nelius, Sigrid J. Von Renner, **I32** ..... 919 985-6511—2315 Wilson St. ..... Durham 27705
*Nelson, Philip Groesbeck, **P74** ..... 919 758-3145—Medical Pavilion ..... Greenville 27834
Nelson, Wm. Howell, **GP82** ..... 919 592-3366—Box 328 ..... Clinton 28328
Neville, Cecil Howell, (Life), **GP42** ..... 919 826-9631—Drawer E ..... Scotland Neck 27874
Neville, Charles Willis, Jr., **P11** ..... 704 253-2761—Highland Hosp. ..... Asheville 28801
Newbold, H. L., **P11** ..... 704 254-8612—180 W. Doctors Bldg. ..... Asheville 28801
Newborg, Barbara, **I32** ..... 919 684-8111—Duke Univ. Med. Ctr., Box 3385
Durham 27706
†Newcomb, Andrew Purefay, (Life), **GP91** ..... 919 438-3512—Box 308 ..... Henderson 27536
Newell, Ernest T., **GP60** ..... 704 537-6952—3616 Michigan Ave. ..... Charlotte 28205
Newell, Josephine Evelyn, **GP98** ..... 919 235-3071—Box 68 ..... Bailey 27807
Newell, Leon Burns, (Life), **GP60** ..... 704 332-6212—Independence Bldg., 102 W. Trade St.
Charlotte 28202
Newland, Charles Logan, **GP88** ..... 704 883-3191—202 S. Caldwell St. ..... Brevard 28712
Newman, Glenn Carraway, **I82** ..... 919 592-6114—405 Cooper Drive ..... Clinton 28328
Newman, Harold Hastings, Jr., **GP80** ..... 704 633-3351—516 Mocksville Ave. ..... Salisbury 28144
Newman, Wm. Harold, **S26** ..... 919 484-1193—520 Owen Drive ..... Fayetteville 28304
Newsome, Henry Clay, Jr., **GP86** ..... 919 368-4456—Box 606 ..... Pilot Mountain 27041
*Newsome, James Frederick, **S32** ..... 919 966-8245—N. C. Mem. Hosp. ..... Chapel Hill 27514
Newton, Graham Dougald, **D60** ..... 704 376-1523—1600 E. 5th St. ..... Charlotte 28204
Newton, Howard Lowell, (Life), **GP60** ..... 704 332-8915—225 Hawthorne Lane ..... Charlotte 28204

*Present at 1967 meeting
†Deceased

Newton, William King, **Oph**[97] ..... 919 838-4801—Box 1307 ..... N. Wilkesboro 28659
Ng, Victor Wang Ta, **GP**[7] ..... 919 795-2161—Robersonville Clinic ..... Robersonville 27871
Niblock, Franklin, C., Jr., **Pd**[13] ..... 704 782-1189—164 Union St.. S ..... Concord 28025
Nichol, Byron Atlee, **I**[29] ..... 704 249-9515—15 E. Center St. ..... Lexington 27292
Nichols, Austin Flint, (Life), **GP**[73] ..... 919 599-1891—Box 498 ..... Roxboro 27573
Nichols, Rhodes Edmond, Jr., **I**[32] ..... 919 682-5561—306 S. Gregson St. ..... Durham 27701
*Nichols, Thomas Rogers, **I**[12] ..... 704 437-2466—306-O W. Union St. ..... Morganton 28655
*Nicholson, Chas. Preston, Jr., **S**[16] ..... 919 726-5539—3108 Arendell St. ..... Morehead City 28557
Nicholson, Henry H., Jr., **S**[60] ..... 704 375-8956—1012 Kings Drive ..... Charlotte 28207
Nicholson, John Harvey, II, **I**[49] ..... 704 873-8368—110-D Stockton St. ..... Statesville 28677
Nicholson, Neil G., Jr., **OALR**[77] ..... 919 895-2926—Box 119 ..... Rockingham 28379
Nicholson, Robert Wm., **ObG**[65] ..... 919 762-1572—1303 Cypress Grove Drive . Wilmington 28401
*Nicholson, Wm. McNeal, **I**[32] ..... 919 684-8111—Duke Hosp. ..... Durham 27706
Nielson, I. C., **S**[98] ..... Carolina General Clinic ..... Wilson 27893
Nifong, Frank Miller, **GP**[34] ..... 919 766-6811 ..... Clemmons 27012
Nightingale, David Stamper, **S**[60] ..... 704 376-2446—1012 Kings Drive ..... Charlotte 28207
†Nisbet, Douglas Heath, **GE**[54] ..... 903 W. Road ..... Kinston 28501
Noble, Baxter Gardner, **I**[54] ..... 919 527-2548—1009 N. College St. ..... Kinston 28501
Noblin, Frances E., **T**[98] ..... 919 237-1121—Eastern N. C. Sanatorium ..... Wilson 27893
Noblin, Roy Lee, (Life), **GP**[39] ..... 919 693-5511—105 College St. ..... Oxford 27565
*Noel, George Thompson, **Oph**[13] ..... 704 933-2173—Box 85 ..... Kannapolis 28081
*Noel, Richard David, **S**[39] ..... 919 693-7176—P. O. Box 713 ..... Oxford 27565
Noel, Wm. Walker, **S**[91] ..... 919 438-4215—Box 37 ..... Henderson 27536
Noell, Robert Holman, (Life), Ret., **Ind**[33] ..... 919 599-1961—208 Academy St. ..... Roxboro 27573
Nolan, James Onslow, (Life), **GP**[13] ..... 704 932-7741—207 Prof. Bldg. ..... Kannapolis 28081
Nolan, Robert Earl, **S**[34] ..... 919 725-8529—301 Miller St. ..... Winston-Salem 27103
Norburn, Charles S., (Life), **S**[11] ..... 704 272-6204—Box 5216 ..... Biltmore 28803
Norburn, Russell Lee, (Life), Ret., **Ind**[11] ..... 704 252-5986—54 Hilltop Rd. ..... Asheville 28803
Nordling, Robert Eric, **GP**[87] ..... 704 488-8935 ..... Bryson City 28713
Norflett, Ashley Curtis, **GP**[33] ..... 919 823-2105—Tarboro Clinic ..... Tarboro 27886
Norfleet, Charles M., Jr., **U**[34] ..... 919 765-4021—1900 S. Hawthorne Rd., Suite 770
Winston-Salem 27103
Norfleet, Edgar P., (Life), **GP**[8] ..... 919 344-5146—Box 276 ..... Roxobel 27872
*Norman, Calvin Haines, Jr., **R**[34] ..... 1051 Rich Ave. ..... Winston-Salem 27101
Norment, Wm. Blount, **S**[41] ..... 919 273-4445—344 N. Elm St. ..... Greensboro 27401
Norris, Charles Bradley, **I**[60] ..... 704 334-0450—1310 Scott Ave. ..... Charlotte 28204
Norris, Francis Loran, **GP**[31] ..... 919 298-3371—P. O. Box 325 ..... Beulaville 28518
Norris, Louis Jerome, Jr., **GP**[16] ..... 919 726-5730—104 N. 7th St. ..... Morehead City 28557
*Northington, James Lee, **S**[19] ..... 919 742-4132—235 E. Raleigh St. ..... Siler City 27344
Norton, Howard Binning, **GP**[45] ..... 704 682-8510—Route 1 ..... Horse Shoe 28742
*Norton, J. W. Roy, **PH**[92] ..... 919 829-7277—State Board of Health ..... Raleigh 27602
Norville, William Larkin, **PH**[1] ..... 919 227-7451—Alamance County Health Dept.
Burlington 27215
Nowell, James S., **GP**[35] ..... 4 E. Mason St. ..... Franklinton 27525
Nowell, Stephen Cannon, (Life), **GP**[18] ..... 704 322-8341—129 2nd St., NW ..... Hickory 28601
Nowlan, Fagg Bernard, **GP**[41] ..... 919 674-5311—P. O. Box 458 ..... Pleasant Garden 27313
Nowlin, George Preston, **U**[60] ..... 704 334-5531—1350 Kings Drive ..... Charlotte 28207
Nunnery, Wm. Ernest, **U**[81] ..... 704 287-3364—Ridgecrest Ave. ..... Rutherfordton 28139
Nye, Mary Jane Love, **Pd**[32] ..... 919 544-1754—5006 Hampton Rd. ..... Durham 27707
*Nye, Sylvanus Wm., **Path**[32] ..... 919 966-8542—412 Morgan Creek Rd. .. Chapel Hill 27514
O'Briant, Albert Lee (Life), **GP**[47] ..... 919 875-3495—Box 245 ..... Raeford 28376
O'Brien, Paul Stevens, **R**[60] ..... 704 332-7346—1850 E. Third St. ..... Charlotte 28204
O'Brien, Thomas Francis, Jr., **I**[34] ..... 919 725-7251—Bowman Gray Sch. of Med.
Winston-Salem 27103
O'Connor, Robert Darrell, **Otol**[18] ..... 1300 23rd Ave., NE ..... Hickory 28601
O'Quinn, Edward Nelson, **ObG**[65] ..... 919 763-7320—1620 Princess St. ..... Wilmington 28401
Ochoa, Francisco Eladio, **S**[5] ..... 919 372-4343—Doctors St. ..... Sparta 28675
Odom, Guy Leary, **NS**[32] ..... 919 684-2731—Duke Univ. Med. Ctr. ..... Durham 27706

*Present at 1967 meeting
†Deceased

Odom, Robert Edwin, Ret., **Oph**[11] .....99 Evelyn Place ..... Asheville 28801
*Odom, Robert Taft, **S**[34] .....919 725-1403—301 Miller St. ..... Winston-Salem 27103
Oehlbeck, Luther W. F., **R**[18] .....704 765-4180 ..... Linville Falls 28647
*Oehlbeck, Luther Wm., Jr., **Path**[14] .....704 754-7063—Drawer 680 ..... Lenoir 28645
*Oelrich, August M., **S**[53] .....919 775-4146—103 Hillcrest Drive ..... Sanford 27330
Offutt, Vernon Delmas, **I**[54] .....919 523-3751—400 Glenwood Ave. ..... Kinston 28501
Ogburn, Leon N., **GP**[92] .....919 832-5387—416 St. Mary's St. ..... Raleigh 27605
Ogburn, Lundie Calvin, **G**[34] .....919 275-7584—Forsyth Med. Park .. Winston-Salem 27103
Ogburn, P. Lanier, **S**[49] .....704 873-9086—Davis Hosp. ..... Statesville 28677
Ogilvie, Walter E., III, **I**[11] .....704 254-1062—306 Doctors Bldg. ..... Asheville 28801
Olcen, George Gerhard, **GP**[90] .....704 283-6622—103 S. Hayne St. ..... Monroe 28110
Olinger, Benjamin Ray, **Otol**[11] .....411 Doctors Bldg. ..... Asheville 28801
Oliver, James Edward, **GP**[50] .....704 586-2321—Eastgate ..... Sylva 28779
Oliver, Jim Upton, **ObG**[92] .....919 828-2338—211 Bryan Bldg. ..... Raleigh 27605
Oliver, Joseph Andrew, **GP**[80] .....704 279-9355—Box 458 ..... Rockwell 28138
Olson, Robert Mortimer, **OALR**[51] .....919 284-3611—P. O. Box 488 ..... Kenly 27542
O'Neal, Ruth, **Pd**[34] .....919 723-0746—2240 Cloverdale Ave. .. Winston-Salem 27103
Orgain, Edward Stewart, **C**[32] .....919 684-8111—Duke Univ. Med. Ctr., Box 3085 Durham 27706
Ormand, John Wm., Jr., **ObG**[65] .....919 762-8923—206 Murchison Bldg. ..... Wilmington 28401
*Ormand, John William, Sr., (Life), **OALR**[90] .....704 283-2812—Box 568 ..... Monroe 28110
Ormand, Thoman Lane, **ObG**[90] .....704 283-2012—114 N. Main St. ..... Monroe 28110
Ormond, Allison Lee, **GP**[18] .....704 322-7516—27 13th Ave. NE ..... Hickory 28601
Outland, Robert Boone, **GP**[66] .....919 539-2355—Box 98 ..... Rich Square 27869
Overton, Dolphin Henry, Jr., **ObG**[33] .....410 Peachtree St. ..... Rocky Mount 27801
Owen, Charles Fletcher, Jr., **R**[76] .....919 625-5151—Randolph Hosp. ..... Asheboro 27203
*Owen, Duncan Shaw, **I**[26] .....919 484-5198—1920 Fort Bragg Rd. .... Fayetteville 28303
Owen, John Fletcher, (Life), **P**[92] .....919 787-9698—835 W. Morgan St. ..... Raleigh 27603
Owen, Margaret Lineberry, **GP**[44] .....704 648-2142—Box 1032 ..... Canton 28716
Owen, Robert Harrison, **S**[44] .....704 648-2142—127½ Main St. ..... Canton 28716
*Owen, W. Boyd, **GP**[44] .....704 456-8601—Box 780 ..... Waynesville 28786
*Owens, Francis Leroy, **S**[63] .....919 695-4881—510 NW Broad St. ..... Southern Pines 28387
*Owens, Zack Doxey, **S**[70] .....919 335-4281—Medical Bldg. ..... Elizabeth City 27909
Owensby, Clyde Norman, **GP**[60] .....704 847-9161—Box 337 ..... Matthews 28105
Owsley, James Harold, **R**[18] .....704 345-3868—18 13th Ave. NE ..... Hickory 28601
Oxner, Claudia Gertrude, **Anes**[11] .....704 254-3241—St. Joseph's Hosp. ..... Asheville 28801
Pace, Charles Taylor, **Path**[74] .....W. 6th St. ..... Greenville 27834
*Pace, Karl Busbee, (Life), **GP**[74] .....919 752-3510—P. O. Box 620 ..... Greenville 27834
Packard, Douglas Richards, **R**[82] .....919 592-3101—Box 22 ..... Clinton 28328
Paden, Paul Alexander, **R**[60] .....704 333-8222—P. O. Box 10157 ..... Charlotte 28201
Padgett, Charles King, **ObG**[23] .....704 487-7441—809 N. Lafayette ..... Shelby 28150
Padgett, Philip Grover, **GP**[23] .....704 739-5666—103 W. King St. ..... Kings Mountain 28086
Pagano, Joseph Stephen, **I**[32] .....919 966-8779—N. C. Mem. Hosp. ..... Chapel Hill 27514
Page, Ernest Benj., Jr., **I**[92] .....919 832-0331—608 Wade Ave. ..... Raleigh 27605
Page, George Dantzler, **S**[60] .....704 375-4429—1012 Kings Drive ..... Charlotte 28207
*Pagter, A. T., Jr., **I**[75] .....704 859-6611—100 Jervey Rd. ..... Tryon 28782
Paisley, John Walter, Jr., **GP**[97] .....919 838-5871—P. O. Box 985 ..... North Wilkesboro 28659
Palmer, J. G., **I**[32] .....919 966-8691—N. C. Mem. Hosp. ..... Chapel Hill 27514
Palmer, Robert Marion, **GP**[75] .....704 852-3065—Box 1159 ..... Tryon 28782
Palmer, Yates Shuford, **S**[12] .....704 874-2152—Valdese Gen. Hosp. ..... Valdese 28690
*Palmes, Wesley Calhoun, Jr., **S**[49] .....704 873-8394—750-F Hartness Rd. ..... Statesville 28677
*Palumbo, Leonard, Jr., **ObG**[32] .....919 966-8504—N. C. Mem. Hosp. ..... Chapel Hill 27514
Pantelakos, Constantine G., **ALR**[26] .....919 484-5108—1653 Owen Drive ..... Fayetteville 28304
Papineau, Alban, **GP**[7] .....919 793-4155—211 Washington St. ..... Plymouth 27962
Parham, Asa Richmond, **S**[41] .....919 888-6552—624 Quaker Lane ..... High Point 27262
Parham, Sumner Malone, **ObG**[91] .....919 438-4812—523 S. Chestnut St. ..... Henderson 27536
Parke, James Clifton, Jr., **Pd**[60] .....704 333-7501—1850 E. 3rd St. ..... Charlotte 28204
†Parker, Charles Council, **S**[98] .....Carolina General Clinic ..... Wilson

*Present at 1967 meeting
†Deceased

*Parker, Herman Richard, (Life), I41 ..... 919 272-3723—301 Jefferson Bldg. ..... Greensboro 27401
*Parker, John Wesley, Jr., (Life), GP42 ..... 919 589-2242—Box 578 ..... Seaboard 27876
Parker, Oscar Lee, (Life), OALR82 ..... 919 592-2430—702 College St. ..... Clinton 28328
Parker, Roy Turnage, ObG32 ..... 919 684-2471—Duke Med. Ctr., Box 3397 .... Durham 27706
Parker, Samuel Lester, Jr., ObG54 ..... 919 527-1527—Kinston Clinic ..... Kinston 28501
Parker, Shepherd Falkener, GP23 ..... 704 482-1334—Box 102 ..... Shelby 28150
Parker, Talbot Fort, Jr., ObG96 ..... 919 734-3344—401 N. Herman St. ..... Goldsboro 27530
Parker, Walter Raleigh, (Life), PH66 ..... Northampton Co. Health Dept. ..... Woodland 27897
Parks, Walter Beatty, (Life), GP36 ..... 704 865-0561—701 W. Franklin ..... Gastonia 28052
Parks, W. Craig, I41 ..... 919 882-4413—624 Quaker Lane ..... High Point 27262
Parris, Alva Edward, GP34 ..... 919 725-5881—857 W. 5th St. ..... Winston-Salem 27101
Parrott, Frank Strong, S80 ..... 704 633-4546—102 Mocksville Ave. ..... Salisbury 28144
Parrott, John Arendall, S54 ..... 919 523-9865—P. O. Box 1315 ..... Kinston 28501
Parrott, William Thomas, Jr., I54 ..... 919 523-4269—905 N. Queen St. ..... Kinston 28501
Parsons, L. J., Ob78 ..... 206 W. 27th St. ..... Lumberton 28358
Parsons, William Herbert, (Life), GP77 ..... 919 652-2261—Box 25 ..... Ellerbe 28338
Partrick, Cornelius T., I7 ..... 919 946-2101—615 E. 12th St. ..... Washington 27889
Pascal, Robert Auguste, GP12 ..... 704 874-2152—Valdese Gen. Hosp. ..... Valdese 28690
*Paschal, George W., Jr., S92 ..... 919 832-3431—1110 Wake Forest Rd. ..... Raleigh 27604
Paschold, John Henry, S84 ..... 704 982-2017—Box 1210 ..... Albemarle 28001
Pate, Barry Reeves, ALR11 ..... 704 253-6348—Doctors Bldg. ..... Asheville 28801
Pate, Dewey Harris, Path92 ..... 919 828-6261—Wake Mem. Hosp. ..... Raleigh 27610
*Pate, J. Lloyd, GP78 ..... 919 628-4011—208 Iona St. ..... Fairmont 28340
Pate, Marion Butler, Jr., GP78 ..... 919 739-6060—2612 N. Elm St. ..... Lumberton 28358
Pate, Wm. Henry, GP96 ..... 919 242-5271—Box 128 ..... Pikeville 27863
*Patman, Wm. Louis, (Life), S19 ..... 919 742-2194—Box 427 ..... Siler City 27344
*Patrick, Simmons Isler, R54 ..... 919 523-2226—400 Glenwood Ave. ..... Kinston 28501
Patseavouras, Louie Lee, Oph92 ..... 1300 St. Mary's St. ..... Raleigh 27605
Patterson, Bernard Low, GP35 ..... 919 496-3680—Box 8 ..... Louisburg 27549
Patterson, Carl Norris, ALR32 ..... 919 682-9341—1110 W. Main St. ..... Durham 27701
Patterson, F. M. Simmons, S25 ..... 919 637-4127—1402 Rhem Ave. ..... New Bern 28560
Patterson, Fred Geer, GP32 ..... 919 968-1761—1001 S. Hamilton Rd. ..... Chapel Hill 27514
*Patterson, Fred Marion, (Life), Ret., U41 ..... 919 272-0707—104 Irving Park Court ... Greensboro 27408
Patterson, Hubert Clifton, S32 ..... 919 966-8446—N. C. Mem. Hosp. ..... Chapel Hill 27514
*Patterson, Joseph Flanner, Anes32 ..... 919 966-8703—N. C. Mem. Hosp., Dept. Anes. Chapel Hill 27514
Patterson, Richard Bruce, Pd34 ..... 919 725-7251—Bowman Gray Sch. of Med. Winston-Salem 27103
Patterson, Thomas Henry, Jr., GP74 ..... 919 753-3193—Box 147 ..... Farmville 27828
Patton, John Donald, P11 ..... 704 252-8987—310 Doctors Bldg. ..... Asheville 28801
Patton, Wm. Hugh, Pd12 ..... 704 437-4926—305 College St. ..... Morganton 28655
Paul, Joseph Edward, R75 ..... 704 852-1435—Box 1114 ..... Tryon 28782
Pautler, Elmer Eugene, Jr., Path60 ..... 704 334-6831—Box 10036 ..... Charlotte 28201
*Payne, Clifton Gadberry, GP79 ..... 919 349-5040—Coach Road ..... Reidsville 27320
Payne, Fred Wm., Jr., S33 ..... 919 442-6181—400 Peachtree St. ..... Rocky Mount 27801
*Payne, John Abb, III, GP37 ..... 919 465-2611—Box 157 ..... Sunbury 27979
Payne, Robert Benjamin, C60 ..... 704 334-3024—309 S. Laurel Ave. ..... Charlotte 28207
Peacock, Erle Ewart, Jr., PI32 ..... 919 966-8416—N. C. Mem. Hosp. ..... Chapel Hill 27514
Peacock, Harold Monroe, S16 ..... 919 225-4211—P. O. Box 248 ..... Sea Level 28577
Peacock, Roy Merritt, S11 ..... 704 252-3751—86 Victoria Rd. ..... Asheville 28801
Peak, Latham Conrad, GP82 ..... 919 592-3117—401 Cooper Drive ..... Clinton 28328
Pearce, Philip Henderson, ObG32 ..... 1821 Green St. ..... Durham 27705
Pearse, Richard Lehmer, ObG32 ..... 919 286-1258—1821 Green St. ..... Durham 27705
Pearson, Arthur A., GP45 ..... 704 684-6441—Mt. Sanitarium and Hosp. .. Fletcher 28732
Person, John Kent, GP92 ..... 919 354-2011—Box 86 ..... Apex 27502
Pearson, Wm. Seymour, P34 ..... 1035 Chester Rd., NW ..... Winston-Salem 27104
†Peck, Harold Artemus, (Life), R63 ..... Box 711 ..... Pinehurst 28374
Pediaditakis, Nicholas P., PN92 ..... 919 834-6484—3008 New Bern Ave. ..... Raleigh 27610

*Present at 1967 meeting
†Deceased

Peede, Alvin Wortham, **GP**[43] ..... 919 893-3344—207 W. James St. ..... Lillington 27546
Peedin, James Harold, Jr., **GP**[65] ..... 919 259-2161—Box 815 ..... Burgaw 28425
Peele, James Clarendon, **ALR**[54] ..... 919 523-3974—Kinston Clinic ..... Kinston 28501
*Peele, Talmage Lee, **N**[32] ..... 919 684-3256—Duke Hosp., Box 3811 ..... Durham 27706
Peeler, Forrest Edwards, **GP**[18] ..... 704 428-2741—P. O. Box 187 ..... Maiden 28650
Peery, Vance Price, (Life), Ret., **OALR**[54] ..... 919 523-2753—1105 Pollock St. ..... Kinston 28501
Peete, Charles Henry, Jr., **ObG**[32] ..... 919 684-8111—Duke Univ. Med. Ctr., Box 3192 Durham 27706
*Peete, William P. J., **S**[32] ..... 919 684-8111—Duke Univ. Med. Ctr., Box 3711 Durham 27706
Pence, James Jerome, Jr., **GP**[74] ..... Box 218 ..... Rowland 28383
Pender, John Robert, III, **S**[60] ..... 704 332-4169—1012 Kings Drive ..... Charlotte 28207
Penick, George Dial, **Path**[32] ..... 919 966-8289—UNC School of Med. ..... Chapel Hill 27514
Peoples, Claude T., **GP**[90] ..... 704 624-2230—Box 217 ..... Marshville 28103
Pepper, Francis Dewitt, Jr., **R**[32] ..... 919 966-8877—N. C. Mem. Hosp. ..... Chapel Hill 27514
Perez-Reyes, Maria, **P**[32] ..... 808 Christopher Rd. ..... Chapel Hill 27514
Perez-Reyes, Mario, **P**[32] ..... 808 Christopher Road ..... Chapel Hill 27514
Perkins, Henry Thomas, Jr., **I**[92] ..... 919 832-6307—615 St. Mary's St. ..... Raleigh 27605
Perrin, Thomas Samuel, Jr., **I**[60] ..... 704 334-3024—309 S. Laurel Ave. ..... Charlotte 28207
*Perritt, John Olin, Jr., **R**[65] ..... 919 763-4731—1327 Hawthorne Rd. ..... Wilmington 28401
Perry, Carey Jones, **GP**[35] ..... 919 496-4250—113 Jolly St. ..... Louisburg 27549
Perry, David Russell, Jr., **Pd**[34] ..... 919 723-1026—301 Miller St. ..... Winston-Salem 27103
Perry, David Russell, (Life), **I**[32] ..... 919 688-7243—311 N. C. National Bank Bldg. Durham 27701
Perry, Ernest Monroe, (Life), **GP**[33] ..... 919 446-8019—Box 228 ..... Rocky Mount 27801
Perry, Glenn Grey, **Pr**[41] ..... 919 882-4618—138 Church Ave. ..... High Point 27260
Perry, Henry Baker, Jr., **ObG**[41] ..... 919 292-6444—600 Walter Reed Drive .... Greensboro 27403
Perry, Irvin Samuel, **I**[32] ..... 919 966-8532—UNC School of Med. ..... Chapel Hill 27514
Perryman, Olin Charles, Jr., **GP**[34] ..... 919 788-6051—9 E. Clemmonsville Rd. Winston-Salem 27107
Persons, Elbert Lapsley, **I**[32] ..... 919 684-8111—Duke Hosp. ..... Durham 27706
Peschel, Ernest, **I**[32] ..... 919 684-3285—Duke Med. Ctr., Box 3477 .. Durham 27706
Peschel, Ruth C., **I**[32] ..... 919 684-3418—Duke Univ. Hosp., Box 3477 .. Durham 27706
Peter, Ladislaw, **P**[98] ..... 919 237-4251—Box 1774 ..... Wilson 27893
Peters, Ann DeHuff, **PH**[32] ..... 919 966-1073—UNC Sch. of PH, Box 229 .. Chapel Hill 27514
Peters, Richard Morse, **S**[32] ..... 919 966-8498—UNC Sch. of Med. ..... Chapel Hill 27514
*Peters, Wm. Anthony, Jr., **ObG**[70] ..... 919 335-2355—Box 392 ..... Elizabeth City 27909
Petrov, Nickolas, **Anes**[25] ..... 919 638-5811—Craven County Hosp. ..... New Bern 28560
Petteway, George Henry, (Life), **ObG**[60] ..... 704 376-1554—1524 Elizabeth Ave. ..... Charlotte 28204
*Pettus, Wm. Henry, Jr., **S**[60] ..... 704 272-3400—806 Doctors Bldg. ..... Charlotte 28207
Petty, Tom Allen, **ObG**[34] ..... 919 722-0631—1415 W. 1st St. ..... Winston-Salem 27104
Pfeiffer, John B., Jr., **N**[32] ..... 919 684-2411—Box 3184, Duke Univ. Med. Ctr. Durham 27706
Phifer, Wm. Houston, **GP**[90] ..... 704 283-4323—908 E. Franklin St. ..... Monroe 28110
*Phillips, Charles A. Speas, **S**[63] ..... 919 295-6831—Pinehurst Surg. Clinic ..... Pinehurst 28374
Phillips, David Lawrence, **GP**[61] ..... 704 765-2286—130 Oak Ave. ..... Spruce Pine 28777
Phillips, DeWitt Dewey, Jr., **GP**[60] ..... 704 375-6350—1402 E. Morehead St. ..... Charlotte 28204
Phillips, Marvin Worth, **GP**[29] ..... 919 476-7262—Box 367 ..... Thomasville 27360
Phillips, Robert Derrick, **P**[32] ..... 919 286-7785—923 Broad St. ..... Durham 27705
Phillips, Robert Lewis, **NS**[41] ..... 919 272-4578—1126 N. Elm St. ..... Greensboro 27401
*Phillips, Wesley Fletcher, **GP**[34] ..... 919 595-2198—P. O. Box 318 ..... Walkertown 27051
Phillips, Wm. Allan, **D**[65] ..... 919 763-5759—3008 Oleander Drive .... Wilmington 28401
Phipps, Carl Spencer, **I**[34] ..... 616 Forsyth Med. Park ..... Winston-Salem 27103
Pickard, Henry Mack, **I**[65] ..... 919 762-6575—P. O. Box 3351 ..... Wilmington 28401
*Pickrel, Jerry Cline, **Path**[70] ..... Box 714 ..... Elizabeth City 27909
Pickrell, Kenneth Leroy, **PI**[32] ..... 919 684-2854—Duke Univ. Med. Ctr. ..... Durham 27706
Pierce, Edwin Lee, **I**[92] ..... 919 832-3515—1110 Wake Forest Rd. ..... Raleigh 27604
Pierce, Hubert Gaines, **I**[54] ..... 919 527-1063—1007 College St. ..... Kinston 28501
Pierce, Myra, **GP**[16] ..... P. O. Box 4463 ..... Sacramento, Calif. 95825
Pigford, Robert Toms, **I**[65] ..... 919 762-1636—155 Colonial Drive ..... Wilmington 28401

*Present at 1967 meeting
†Deceased

*Pishko, Michael T., ObG[63] ..... 919 295-5211—Pinehurst Surgical Clinic .. Pinehurst 28374
Pittman, Alfred Rowland, Jr., I[78] ..... 919 739-3362—2606 N. Elm St. ..... Lumberton 28358
Pittman, Dorn Carl, R[1] ..... 919 228-1371—Alamance County Hosp. .... Burlington 27215
*Pittman, George Leon, ObG[1] ..... 919 227-3621—316 Graham-Hopedale Rd. . Burlington 27215
Pittman, Malory Alfred, Sr., (Life), S[98] ..... 919 237-2151—Wilson Clinic ..... Wilson 27893
Pittman, M. A., Jr., S[98] ..... 919 237-2151—Wilson Clinic ..... Wilson 27893
Pittman, Wm. Austin, Oph[26] ..... 919 483-2326—446 Hay St. ..... Fayetteville 28301
Pitts, Wm. Reid, NS[60] ..... 704 376-1606—1012 Kings Drive ..... Charlotte 28207
*Piver, James DeCamp, S[67] ..... 919 346-4235—Box 1000 ..... Jacksonville 28540
Piver, Wm. Crawford, Jr., GP[7] ..... 919 946-3191—Box 849 ..... Washington 27889
Pixley, John Milton, P[34] ..... 919 725-7251—Bowman Gray Sch. of Med. Winston-Salem 27103
Pixley, Roland Theo, ObG[60] ..... 704 376-6562—1340 Romany Rd. ..... Charlotte 28204
Pizer, Morton E., Pd[92] ..... 919 833-2674—3153 Essex Circle ..... Raleigh 27608
Placak, Joseph Charles, Jr., Ind[75] ..... 704 859-6611—Box 520 ..... Tryon 28782
Platt, Edward Stephen, Oph[45] ..... 704 692-3056—Box 1956 ..... Hendersonville 28739
Plonk, George Webb, S[23] ..... 704 739-5231—810 W. King St. ..... Kings Mountain 28086
*Plyler, Cranford Oliver, Jr., GP[29] ..... 919 476-7304—1025 Randolph Rd. ..... Thomasville 27360
Podger, Kenneth Arther, ObG[32] ..... 919 286-1261—1200 Broad St. ..... Durham 27705
Points, Gerald Lee, II, GP[65] ..... 919 791-3506—5215 Wrightsville Ave. .... Wilmington 28401
Pollock, Frank Edward, Or[34] ..... 919 765-0337—1900 S. Hawthorne Rd. Winston-Salem 27103
Pool, Bennette Baucom, (Life), A[34] ..... 919 723-1134—521 Nissen Bldg. ..... Winston-Salem 27101
Pool, Robert Smithwick, Path[34] ..... 919 723-9261—Forsyth Mem. Hosp. ... Winston-Salem 27103
Poole, Marvin Bailey, GP[43] ..... 919 892-3756—802 West Broad St. ..... Dunn 28334
Poole, Robert Franklin, Jr., Pd[92] ..... 919 782-0021—Glenwood Prof. Vil., 3001 Essex Cr. Raleigh 27608
Pope, Herbert Lee, R[31] ..... Quarters U, US Naval Hosp. ..... Camp Lejeune 28542
Pope, Robert Clyde, Pd[98] ..... 919 237-2151—Wilson Clinic ..... Wilson 27893
Pope, Samuel A., I[31] ..... 919 298-4831 ..... Beulaville 28518
*Pope, Thaddeus Harris, Jr., ALR[32] ..... 919 682-9341—McPherson Hosp. ..... Durham 27701
Portela, Angel I., I[42] ..... 919 537-4466—Halifax Clinic ..... Roanoke Rapids 27870
Porter, Richard Allison, GP[45] ..... 704 693-5128—712 5th Ave., W ..... Hendersonville 28739
*Portwood, Richard Meyers, I[32] ..... 919 684-8111—Duke Hosp. ..... Durham 27706
Poston, Robert Lewis, GP[70] ..... 919 335-1444—P. O. Box 709 ..... Elizabeth City 27909
*Poteat, Hubert McNeill, Jr., S[51] ..... 919 934-2191—Box 88 ..... Smithfield 27577
Potter, Clyde Randolph, S[7] ..... 919 946-2107—416 E. 12th St. ..... Washington 27889
Potter, E. Lindsay, Jr., GP[60] ..... 704 334-3070—Hawthorne Med. Ctr. ..... Charlotte 28204
Powe, Charles Edwin, Jr., ObG[60] ..... 704 334-6881—Randolph Med. Ctr. ..... Charlotte 28207
Powell, Albert Henry, (Life), I[32] ..... 919 688-6549—Trust Bldg. ..... Durham 27701
Powell, Charles Harris, GP[57] ..... 704 689-2581—Community Med. Ctr. ..... Mars Hill 28754
Powell, Charles James, ObG[65] ..... 919 762-0258—515 Murchison Bldg. ..... Wilmington 28401
Powell, E. Charles, ObG[96] ..... 919 734-0734—Box 1478 ..... Goldsboro 27530
Powell, Herman Sutton, GP[36] ..... 704 867-7121—Box 2365 ..... Gastonia 28052
Powell, Jack, S[11] ..... 704 253-1529—190 W. Doctors Bldg. ..... Asheville 28801
Powell, John David, GP[86] ..... 919 786-2330—221 S. Main St. ..... Mount Airy 27030
*Powell, Kenneth Alton, GP[12] ..... 704 874-6201—Box 370 ..... Valdese 28690
Powell, Wm. Carlyle, Pd[26] ..... 919 484-3121—Box 3127 ..... Fayetteville 28305
Powell, Wm. Ernest, Jr., GP[57] ..... 704 689-2581—1 Chestnut St. ..... Mars Hill 28754
Powell, Wm Flynn, OALR[11] ..... 704 252-8931—3E Doctors Park ..... Asheville 28801
Powers, John Alfred, Or[60] ..... 704 334-4641—1500 Elizabeth Ave. ..... Charlotte 28204
Prange, Arthur Jergen, Jr., P[32] ..... 919 966-8752—N. C. Mem. Hosp., Box 1020 Chapel Hill 27514
Prather, Fonzo Goff, GP[11] ..... 704 252-1612—251 Tunnel Rd. ..... Asheville 28805
Prefontaine, J. Edouard, OALR[41] ..... 919 272-4455—827 Southeastern Bldg. .... Greensboro 27401
Pressley, George Donald, Oph[44] ..... 919 966-8470—N. C. Mem. Hosp. ..... Chapel Hill 27514
Pressly, Claude Lowry, S[60] ..... 704 376-2446—1012 Kings Drive ..... Charlotte 28207
Pressly, David Lowry, GP[49] ..... 704 872-5671—1109 Davie Ave. ..... Statesville 28677
Preston, John Zenas, GP[75] ..... 704 852-3035—Box 160 ..... Tryon 28782
Prevette, John Edgar, ObG[51] ..... 919 934-8548—601-A 8th St. ..... Smithfield 27577

*Present at 1967 meeting
†Deceased

*Prichard, Robert Williams, **Path**[34] ..... 919 725-7251—Bowman Gray Sch. of Med. Winston-Salem 27103
*Prince, George Edward, **Pd**[36] ..... 704 864-3291—318 S. St. ..... Gastonia 28052
Printz, Don Ralph, **D**[11] ..... 704 252-5676—307A Doctors Bldg. Annex .. Asheville 28801
Pritchard, William Lee, **NS**[60] ..... 704 333-2175—225 Hawthorne Lane ..... Charlotte 28204
Pritchett, Newton George, **I**[92] ..... 919 828-4438—800 St. Mary's St. ..... Raleigh 27605
Procter, Ivan Marriott, (Life), Ret., **ObG**[92] ..... 919 832-5040—209 Hillcrest Rd. ..... Raleigh 27605
Procter, Wm. Ivan, **I**[92] ..... 919 834-8738—219 N. Boylan Ave. ..... Raleigh 27603
Proctor, Richard Culpepper, **P**[34] ..... 919 725-7251—Bowman Gray Sch. of Med. Winston-Salem 27103
Pruitt, Ronald Anthony, **Or**[1] ..... 919 227-3624—Graham-Hopedale Rd., Kernodle Clinic Burlington 27215
Pugh, Charles Harrison, (Life), **GP**[36] ..... 704 865-3261—Box 1478 ..... Gastonia 28052
Pugh, Raeford Theodore, **GP**[7] ..... 919 946-6486—437 E. 12th St. ..... Washington 27889
Pugh, Stephen Cornelius, **GP**[70] ..... 919 335-5416—P. O. Box 709 ..... Elizabeth City 27909
Pugh, Vernon Watson, Jr., **Pd**[92] ..... 919 833-3617—1321 Oberlin Rd. ..... Raleigh 27608
Pulliam, Benj. Eloth, **GP**[34] ..... 919 722-1226—2900 Robin Hood Rd. .. Winston-Salem 27106
Pully, Rose, **GP**[54] ..... 919 527-0230—1007½ N. College St. ..... Kinston 28501
Pumphrey, Albert Franklin, **S**[9] ..... 919 862-3113—Box 728 ..... Elizabethtown 28337
Purcell, William Robert, **Pd**[83] ..... 418 King St. ..... Laurinburg 28352
Putney, Robert Hubbard Jr., **GP**[98] ..... 919 236-4341—Box 525 ..... Elm City 27822
*Queen, Hugh Oscar, **GP**[77] ..... 919 582-3241—Box 1449 ..... Hamlet 28345
*Query, Luke Walter, Jr., **I**[76] ..... 919 625-3218—208 Foust St. ..... Asheboro 27203
Query, Richard Zimri, Jr., **I**[60] ..... 704 375-1719—1335 Romany Rd. ..... Charlotte 28204
*Quinn, Corbett Latimer, **GP**[31] ..... 919 289-2721—Box 128 ..... Magnolia 28453
*Rabil, Wm. Edmond, **S**[34] ..... 919 722-3691—218 Prof. Bldg. ..... Winston-Salem 27103
Rabold, Bernard Louis, **S**[18] ..... 704 464-0291—Catawba Hosp. ..... Newton 28658
Rabold, Leonard James, **I**[41] ..... 919 272-5634—1022 Prof. Village ..... Greensboro 27401
Raby, James Grover, (Life), **GP**[33] ..... 919 823-2105—Tarboro Clinic ..... Tarboro 27886
*Raby, Wm. Thomas, **I**[60] ..... 704 375-1932—1012 Kings Drive ..... Charlotte 28207
Rackley, Charles Edward, **I**[32] ..... UNC Sch. of Med. ..... Chapel Hill 27514
Radford, Howard Lee, **GP**[81] ..... 704 657-6365—Box 427 ..... Cliffside 28024
Ragaz, Florian John B., **GP**[59] ..... 704 697-2401—Blanton Bldg., S. Main St. .. Marion 28752
Raiford, Fletcher Lindsay, **Pd**[45] ..... 704 693-3296—722 5th Ave. W. ..... Hendersonville 28739
Rand, Cecil Holmes, (Life), **GP**[96] ..... 919 242-6231—Box 218 ..... Fremont 27830
Randolph, Angus Crawford, **P**[34] ..... 919 725-7251—Bowman Gray Sch. of Med. Winston-Salem 27103
Raney, Richard Beverly, Sr., **Or**[32] ..... 919 966-8431—N. C. Mem. Hosp. ..... Chapel Hill 27514
*Rankin, Presseley R., Jr., **GP**[77] ..... 919 652-3321—P. O. Box 47 ..... Ellerbe 28338
*Rankin, Richard Brandon, Jr., **Oph**[13] ..... 704 782-1127—Box 3295 ..... Concord 28025
Rankin, Richard Brandon, Sr., (Life), **OALR**[13] ..... 704 782-1127—Box 3295 ..... Concord 28025
Rankin, Richard Eugene, **GP**[36] ..... 704 827-3031—Rankin Clinic ..... Mount Holly 28120
Rankin, Rufus Pinkney, Jr., **ObG**[60] ..... 704 332-8103—1850 E. 3rd St. ..... Charlotte 28204
Rankin, Watson Smith, (Life), Ret., **Hosp Ad**[60] ..... 704 376-0291—1500 N. C. National Bank Bldg. Charlotte 28202
*Rann, Emery Louvelle, **GP**[60] ..... 704 333-0721—1001 Beatties Ford Rd. .... Charlotte 28208
Ranson, John Lester, Jr., **I**[60] ..... 704 376-4852—1012 Kings Drive ..... Charlotte 28207
Ranson, Wm. Alexander, **I**[60] ..... 704 333-6253—225 Hawthorne Lane ..... Charlotte 28204
*Raper, James Sidney, **R**[11] ..... 704 252-5674—103 Doctors Bldg. ..... Asheville 28801
Rapp, Ira Hammes, **Or**[60] ..... 704 334-4641—1500 Elizabeth Ave. ..... Charlotte 28204
Rasberry, Edwin Albert, Jr., **I**[98] ..... 919 237-2151—Wilson Clinic ..... Wilson 27893
Ratchford, George Rufus, Jr., **I**[33] ..... Boice Willis Clinic ..... Rocky Mount 27801
Rath, Charles Kirby, **S**[92] ..... 919 354-6411—Box 526 ..... Apex 27502
Rathbun, Lewis Standish, **ObG**[11] ..... 704 253-9866—304 Doctors Bldg. ..... Asheville 28801
Ravenel, Samuel Fitzsimons, (Life), **Pd**[41] ..... 919 272-4187—104 E. Northwood St. ..... Greensboro 27401
Rawlins, George McVay, **GP**[56] ..... 404 963-6200—Box 236 ..... Snellville, Ga. 30278
*Ray, Horace Truman, Jr., **GP**[31] ..... 919 293-7246—101 E. Plank St. ..... Warsaw 28398
Ray, Ritz Clyde, Jr., **Pd**[74] ..... 1311 Anderson St. ..... Durham 27707

*Present at 1967 meeting
†Deceased

†Ray, Ritz Clyde, (Life), **GP**[5] ..... West Jefferson 28694
Ray, Walter Carroll, **GP**[41] ..... 1309 North Elm St. ..... Greensboro 27401
Raymer, James Barker, **S**[60] ..... 704 333-6524—1928 Randolph Rd. ..... Charlotte 28207
Readling, Thomas Alexander, **Pd**[11] ..... 704 253-7364—203-A Doctors Bldg. Annex . Asheville 28801
Reames, Patrick Martin, **R**[60] ..... 704 377-5246—4732 Aspen Court ..... Charlotte 28210
Reaves, Leonard E., III, **I**[26] ..... 919 484-1138—2704 Fort Bragg Rd. ..... Fayetteville 28303
*Reckless, John Brian, **P**[32] ..... 919 684-3073—Duke Univ. Med. Ctr. ..... Durham 27706
Record, S. Leo, Jr., **GP**[34] ..... 919 993-2412 ..... . Kernersville 27284
Redwine, James Daniel, **ObG**[29] ..... 704 246-2547—Box 494 ..... Lexington 27292
Redwine, Oscar Leo, **S**[31] ..... 919 296-2431—Box 66 Kenansville Prof. Bldg. Kenansville 28349
*Reece, John Cochrane, **Path**[12] ..... 704 437-4511—Grace Hosp. ..... Morganton 28655
Reeser, Archibald Willard, **GP**[79] ..... 919 623-7284—Box 666 ..... Leaksville 27288
Reeves, George Fletcher, **PH**[12] ..... 704 437-5152—Box 945 ..... Morganton 28655
Reeves, Jerome Lyda, (Life), **GP**[44] ..... 704 648-2430—Box 112 ..... Canton 28716
Reeves, Robert James, **R**[32] ..... 919 489-5229—920 Anderson St. ..... Durham 27706
Reeves, Wm. John, **Path** [34] ..... Bowman Gray Sch. of Med. ..... Winston-Salem 27103
Register, John Francis, **Or**[41] ..... 919 274-0161—1008 Prof. Village ..... Greensboro 27401
Reibel, Donald Baumann, **Or**[92] ..... 919 834-2588—600 Wade Ave. ..... Raleigh 27605
*Reid, Charles Hamilton, Jr., **I**[34] ..... 919 725-0666—2240 Cloverdale Ave. .. Winston-Salem 27103
Reid, Ralph Connor, **GP**[60] ..... 704 889-2282—Box 368 ..... Pineville 28134
Reid, Robert Leary, **GP**[55] ..... 704 735-7421—816 S. Aspen St. ..... Lincolnton 28092
Reid, William Joseph, **GP**[41] ..... 919 274-4001—1302 Summit Ave. ..... Greensboro 27405
Reifler, Clifford Bruce, **P**[32] ..... 919 966-1618—N. C. Mem. Hosp. ..... Chapel Hill 27514
*Reinhardt, James Franklin, **R**[41] ..... 919 273-8393—Cone Hosp. ..... Greensboro 27402
Rendleman, David Atwell, Jr., **GP**[80] ..... 704 633-0844—Box 427 ..... Salisbury 28144
Reynolds, Ernest Harold, **GP**[79] ..... 919 349-8263—Box 330 ..... Reidsville 27320
*Reynolds, Frank Russell, **Pd**[65] ..... 919 763-4272—1613 Dock St. ..... Wilmington 28401
*Reynolds, Joyce Hinson, **GP**[34] ..... 919 723-9261—Route 2 ..... Kernersville 27284
Rhoads, John McFarlane, **P**[32] ..... 919 684-8111—Duke Hosp. ..... Durham 27706
Rhodes, Cecil David, Jr., **I**[98] ..... 919 237-2111—Carolina General Clinic ..... Wilson 27893
Rhodes, James Kent, **S**[92] ..... 919 834-8502—307 Woodburn Rd. ..... Raleigh 27605
Rhodes, James Slade, Jr., **GP**[7] ..... 919 792-2186—Williamston Clinic ..... Williamston 27892
*Rhodes, John Sloan, **U**[92] ..... 919 834-4391—700 W. Morgan St. ..... Raleigh 27603
Rhudy, Booker Ephriam, (Life), Ret., **R**[41] ..... 813 355-6945—Whitfield Estates ..... Sarasota, Fla. 33580
Rhyne, Samuel Albertus, (Life), **I**[49] ..... 704 873-6122—632 Greenway Drive ..... Statesville 28677
Rice, A. Douglas, **Pd**[32] ..... 919 489-9158—4020 Nottaway Rd. ..... Durham 27707
Rice, Edmond Lee, **S**[36] ..... United Christian Hosp. ..... Lahore, W. Pakistan
Rice, J. Sidney, **D**[18] ..... 704 327-9747—1205 N. Center St. ..... Hickory 28601
Rice, Reed Porter, **R**[32] ..... 919 684-2711—Duke Hosp. ..... Durham 27706
Rice, Robert Scott, **S**[13] ..... 704 782-1196—888 Church St., N ..... Concord 28025
Rich, Lillian Louisa, **GP**[11] ..... 704 669-7876—North Fork Rd. ..... Black Mountain 28711
Richards, Bernard Leslie, **GP**[80] ..... 919 634-2169—222 N. Main St. ..... Mocksville 27028
Richards, Robert Day, **GP**[98] ..... 919 237-2281—Route 2 ..... Wilson 27893
Richardson, Ernest C., Jr., **ObG**[25] ..... 919 637-6142—507 Pollock St. ..... New Bern 28560
Richardson, Frank Howard, (Life), Ret., **Pd**[11] ..... 704 669-7755—Box 965 ..... Black Mountain 28711
Richardson, George Irvin, **GP**[79] ..... 919 349-5040—Box 1289 ..... Reidsville 27320
*Richardson, James Justus, **S**[83] ..... 919 276-3541 ..... Laurinburg 28352
*Richardson, Lucile Welsh, **Pul**[47] ..... 919 944-2351—N. C. Sanatorium ..... McCain 28361
*Richardson, Wm. Perry, (Life), **Ed**[32] ..... 919 966-8452—UNC Sch. of Med. ..... Chapel Hill 27514
Richer, Charlotte Martha, **Pul**[47] ..... 919 944-2351—N. C. Sanatorium ..... McCain 28361
Richman, Samuel, **R**[41] ..... 919 275-8486—342 N. Elm St. ..... Greensboro 27401
Riddle, Harry Duff, **GP**[36] ..... 704 865-2334—322 S. Marietta ..... Gastonia 28052
Ridge, Clyde Franklin, **GP**[41] ..... 919 882-1023—329 N. Main St. ..... High Point 27260
Riggs, Millard McArdoo, **GP**[12] ..... 704 437-4860—423 S. King St. ..... Morganton 28655
Riley, Wm. Joseph, **S**[18] ..... 704 464-0291—110 Hosp. St. ..... Newton 28658
Rippy, Wm. Dennis, **GP**[1] ..... 919 226-4471—1610 Vaughn Rd. ..... Burlington 27215
Ritch, Douglas Lamar, **I**[60] ..... Suite 624, Doctor's Bldg. ..... Charlotte 28207

*Present at 1967 meeting
†Deceased

Ritchie, Henry Jackson, **GP**[13] ..... 704 786-3181—865 Church St. ..... Concord 28025
Roach, Leonard Hunter, **ObG**[11] ..... 704 252-6454—2 Doctors Park ..... Asheville 28801
Roach, Robert Burchell, **S**[14] ..... 704 754-7810—351 S. Mulberry ..... Lenoir 28645
Robbins, Grover Jay, **GP**[34] ..... 919 924-4085—3718 Reynolda Rd. .... Winston-Salem 27106
Robbins, Jack Guyes,, **D**[32] ..... 919 286-4195—823 Broad St. ..... Durham 27705
Roberson, Edward Leon, **S**[33] ..... 919 823-2105—Tarboro Clinic ..... Tarboro 27836
Roberson, G. Don, **ALR**[60] ..... 704 372-0877—1850 E. 3rd St. ..... Charlotte 28204
Roberson, Robert Stuart, **GP**[44] ..... 704 456-6022—102 Brown Ave. ..... Hazelwood 28738
Roberts, Bennett Watson, (Life), **Pd**[32] ..... 919 286-6347—1503 W. Pettigrew St. ..... Durham 27705
Roberts, Harold Ross, **I**[32] ..... 919 966-8305—UNC Sch. of Med. ..... Chapel Hill 27514
*Roberts, Louis Carroll, **U**[32] ..... 919 286-1297—923 Broad St. ..... Durham 27705
Roberts, Marie, **GP**[32] ..... 919 477-2378—Box 7 ..... Bahama 27503
Roberts, R. Winston, **Oph**[34] ..... 919 725-7251—Bowman Gray Sch. of Med. Winston-Salem 27103
Roberts, Roy Foster, **I**[11] ..... 704 252-7611—416 Court House ..... Asheville 28801
Roberts, Wm. McKinley, (Life), **Or**[36] ..... 704 867-7210—Box 176 ..... Gastonia 28052
Robertson, Carroll Bracey, **GP**[42] ..... 919 534-3971—P. O. Box 337 ..... Jackson 27845
Robertson, Chas Gurney, Jr., **GP**[86] ..... 919 786-7107—815 Rockford St. ..... Mount Airy 27030
*Robertson, Edwin Mason, (Life), **S**[32] ..... 919 688-3506—Box 1026 ..... Durham 27702
Robertson, James Farish, (Life), Ret., **S**[65] ..... 404 N. Riverside Drive ..... Edgewater, Fla. 32032
Robertson, James Mebane, **GP**[49] ..... 704 546-3480 ..... Harmony 28634
*Robertson, John Kenneth, **GP**[78] ..... Box 368 ..... Rowland 28383
Robertson, John Newton, (Life), Ret., **OALR**[26] ..... 919 483-0444—2533 S. Edgewater Drive .. Fayetteville 28303
*Robertson, Leon W., **GP**[33] ..... 919 446-8124—224 Rose St. ..... Rocky Mount 27801
Robertson, Lloyd Harvey, Jr., **U**[80] ..... 1 North Road ..... Salisbury 28144
*Robertson, Lloyd Harvey, Sr., **GP**[80] ..... 704 636-4471—Box 519 ..... Salisbury 28144
Robertson, Logan Thomson, **Ind**[11] ..... 704 253-5366—170 Woodfin St. ..... Asheville 28801
Robicsek, Francis, **S**[60] ..... 704 376-6511—1850 E. 3rd St. ..... Charlotte 28204
*Robie, Wm. Adlai, **Pd**[92] ..... 919 787-3502—5437 Thayer Drive ..... Raleigh 27609
Robinson, Charles Wilson, **GP**[60] ..... 704 332-4755—403 N. Tryon St. ..... Charlotte 28202
Robinson, James Elbert, **Or**[34] ..... 919 722-4860—206 Prof. Bldg. ..... Winston-Salem 27103
Robinson, James Hendry, **Anes**[65] ..... 919 762-9611—New Hanover Mem. Hosp. Wilmington 28401
Robinson, James Thomas, Jr., **GP**[41] ..... 919 882-1606—1124 E. Lexington Ave. .. High Point 27262
Robinson, Sam, **S**[23] ..... 704 739-5231—810 W. King St. ..... Kings Mountain 28086
Rodda, John Sydney, **GP**[20] ..... 704 321-4265—Valley River Clinic ..... Andrews 28901
Rodler, Dankwart E. Harald, **ObG**[25] ..... 919 637-2121—703 Prof. Drive ..... New Bern 28560
*Rodman, Clark, **I**[7] ..... 919 946-2101—615 E. 12th St. ..... Washington 27889
Rodman, Nathaniel F., Jr., **Path**[32] ..... 919 966-8510—UNC Sch. of Med. ..... Chapel Hill 27514
Rodwell, Eleanor, **GP**[32] ..... 919 688-8441—1011 Broad St. ..... Durham 27705
Rogers, Arthur Merriam, **I**[60] ..... 704 334-4616—1351 Durwood Drive ..... Charlotte 28204
Rogers, Jack Marrell, **P**[34] ..... 919 765-3210—1900 S. Hawthorne Road Winston-Salem 27103
Rogers, John William, **Oph**[34] ..... 919 765-1011—Suite 756, Forsyth Med. Park Winston-Salem 27103
Rogers, Max Pritchard, **S**[41] ..... 202 628-4460—5308 Elliott Rd., NW, Westmoreland Hills Washington, D. C. 20016
Rogers, Richard Lionel, **Pd**[11] ..... 704 253-1641—675 Biltmore Ave. ..... Asheville 28803
Rogers, Robert Lee, Jr., **ObG**[14] ..... 704 758-2309—354 S. Mulberry St. ..... Lenoir 28645
*Rogers, Seymour Shulman, **S**[41] ..... 919 275-2889—1001 N. Elm St. ..... Greensboro 27401
Rolett, Ellis Lawrence, **I**[32] ..... 919 966-8256—N. C. Mem. Hosp. ..... Chapel Hill 27514
Rollins, Charles Dick, **GP**[91] ..... 919 438-5411—238 Orange St. ..... Henderson 27536
Rollins, Hal Judd, Jr., **Oph**[41] ..... 919 274-4626—348 N. Elm St. ..... Greensboro 27401
*Rollins, Robert LeRoy, Jr., **P**[92] ..... 919 832-7581—Dorothea Dix Hospital ..... Raleigh 27602
Romeo, B. J., **I**[45] ..... 704 693-3483—501 Sixth Ave., W .... Hendersonville 28739
*Romm, Wm. Henry, **GP**[70] ..... 919 435-2421—Box 26 ..... Moyock 27958
Rood, Mary Frances Munch, **P**[92] ..... 919 832-7581—Dorothea Dix Hospital ..... Raleigh 27602
Roper, John Tracy, **Or**[60] ..... 704 333-5451—1928 Randolph Road ..... Charlotte 28207
*Rose, A. Hewitt, Jr., **S**[92] ..... 919 828-0786—2009 Clark Ave. ..... Raleigh 27605
Rose, Ira Woodall, Jr., **S**[92] ..... 919 833-6525—202 Bryan Bldg. ..... Raleigh 27605

*Present at 1967 meeting
†Deceased

Rosen, Richard J., **I**[41] ..... 919 273-9758—1219 Magnolia St. ..... Greensboro 27401
Ross, Donald MacConnell, **S**[1] ..... 919 226-8416—1610 Vaughn Rd. ..... Burlington 27215
Ross, James Miller, **GP**[18] ..... Box 508 ..... Claremont 28610
Ross, John Marion, **ObG**[45] ..... 704 692-2258—630 5th Ave., W ..... Hendersonville 28739
Ross, Joseph Alderman, **GP**[84] ..... 704 982-3729—117 Yadkin St. ..... Albemarle 28001
Ross, Otho B., Jr., **I**[60] ..... 704 333-7797—223 Doctors Bldg. ..... Charlotte 28207
Ross, Otho Bescent, Sr., (Life), **GP**[60] ..... 704 333-7797—223 Doctors Bldg. ..... Charlotte 28207
*Ross, Robert Alexander, (Life), **ObG**[32] ..... 919 966-8504—N. C. Mem. Hosp. ..... Chapel Hill 27514
*Ross, Thomas Edgar, **GP**[77] ..... 919 895-2671—Box 1021 ..... Rockingham 28379
Ross, Thomas Wallace, **GP**[60] ..... 704 334-9446—1912 Central Ave. ..... Charlotte 28205
Ross, Willis Richard, **GP**[84] ..... 704 982-3714—123 N. 1st St. ..... Albemarle 28001
Rosser, George Thomas, **I**[23] ..... 704 482-1482—808 N. Dekalb St. ..... Shelby 28150
Rosser, John Hays, **S**[49] ..... 704 872-2778—750-B Hartness Rd. ..... Statesville 28677
Roufail, Walter Michel, **GE**[34] ..... 919 725-8326—2240 Cloverdale Ave. .. Winston-Salem 27103
*Rowe, Charles Roy, Jr., **S**[49] ..... 704 872-3800—750 Hartness Rd. ..... Statesville 28677
Rowe, George Catlett, **GP**[59] ..... 704 695-6251—310 S. Main ..... Marion 28752
*Royal, Benj. Franklin, (Life), Ret., **GP**[16] ..... 919 726-4225—Box 628 ..... Morehead City 28557
Royal, Billy Williamson, **P**[32] ..... 919 286-4937—923 Broad St. ..... Durham 27705
Royal, Donnie Martin, (Life), **GP**[82] ..... 919 525-4441—Box 156 ..... Salemburg 28385
Royster, Chauncey Lake, **I**[92] ..... 919 833-3055—515 St. Mary's St. ..... Raleigh 27605
Ruark, Robert James, **ObG**[92] ..... 919 834-7386—714 St. Mary's St. ..... Raleigh 27605
Rubin, Adrian Stevens, **Pd**[41] ..... 919 275-8498—342 N. Elm St. ..... Greensboro 27401
Rubin, Maurice Harvey, **Oph**[41] ..... 919 299-1122—1311 N. Elm St. ..... Greensboro 27401
Ruffin, David Winston, **OALR**[54] ..... 919 2-8091 ..... Pink Hill 28572
Ruffin, Jennings Bryan, **Ob**[46] ..... 919 332-2517—422 Peacock St. ..... Ahoskie 27910
Ruffin, Julian Meade, **GE**[32] ..... 919 684-8111—Duke Hosp., Box 3091 ..... Durham 27706
Rundles, Wayne, **I**[32] ..... 919 684-3724—Duke Univ. Med. Ctr. ..... Durham 27706
Russell, Philip Everitt, **I**[11] ..... 704 253-9371—204 Doctors Bldg. ..... Asheville 28801
*Russell, Wm. Marler, **OALR**[11] ..... 704 253-2481—815 Flatiron Bldg. ..... Asheville 28801
Rutledge, Mary Louise, **Pd**[60] ..... 704 366-8311—211 Greenwich Rd. ..... Charlotte 28211
Ryan, Albert Olen, Jr., **Ind**[88] ..... 704 883-2150—Box 200 ..... Pisgah Forest 28768
Ryburn, Samuel Benj., **Pd**[98] ..... 919 237-2151—Wilson Clinic ..... Wilson 27893
Sabiston, David Coston, Jr., **S**[32] ..... 919 684-2831—Duke Univ. Med. Ctr. ..... Durham 27706
Sacrinty, Nicholas Wm., **I**[79] ..... 919 623-8251—Box 369 ..... Leaksville 27288
Sadler, Ralph Calvert, (Life), **GP**[24] ..... 919 642-2706—615 S. Madison St. ..... Whiteville 28472
Sagberg, Anne Elisabeth, **P**[11] ..... 704 252-1500—Highland Hosp. ..... Asheville 28801
Saleeby, Richard George, **Pr**[92] ..... 919 833-2541—2115 Clark Ave. ..... Raleigh 27605
Salle, George Frederic, **U**[74] ..... 919 752-2507—Medical Pavilion ..... Greenville 27834
Salley, Brunson Martin, **GP**[60] ..... 4104 Central Ave. ..... Charlotte 28205
Salter, Theodore, **GP**[16] ..... 919 728-4485—Box 440 ..... Beaufort 28516
Salters, Frederic Hay, **OALR**[70] ..... 919 338-6180—Box 526 ..... Elizabeth City 27909
Sams, Wm. Albert, (Life), **GP**[57] ..... 704 649-3391—Box 335 ..... Marshall 28753
Sanders, James Henry, Jr., **GP**[88] ..... 704 883-2151—Box 389 ..... Brevard 28712
Sanders, Lee Hyman, **Pd**[92] ..... 919 832-0587—623 W. Jones St. ..... Raleigh 27603
Sandy, Robert Eugene, **R**[7] ..... 919 946-2137—608 E. 12th St. ..... Washington 27889
Sandzen, Sigurd Carl, Ret., **Pul**[47] ..... Box 870 ..... Pinehurst 28374
Sanford, Virginia Oates, **Pd**[96] ..... 919 735-1045—O'Berry School ..... Goldsboro 27530
Sanger, Paul Weldon, **C**[60] ..... 704 376-6511—1850 E. 3rd St. ..... Charlotte 28204
Santos, Juan J., **R**[34] ..... 919 723-9261—Forsyth Mem. Hosp. .. Winston-Salem 27103
Sapp, Oscar LeMay, III, **GE**[32] ..... 919 966-8794—UNC Sch. of Med. ..... Chapel Hill 27514
Sappenfield, Luther C., Jr., **Oph**[26] ..... 919 484-6141—1629 Owen Drive ..... Fayetteville 28304
Sarazen, Paul Mark, Jr., **Pd**[23] ..... 704 482-1435—101 Grover St. ..... Shelby 28150
Sardi, Carl Anthony, **ALR**[41] ..... 919 275-1371—1100 Olive St. ..... Greensboro 27401
Sargeant, Angus Gerard, **I**[41] ..... 919 882-1653—110 Church St. ..... High Point 27260
*Sargent, Winston Arthur Y., **GP**[61] ..... 704 682-2316—Box 757 ..... Burnsville 28714
Sarrett, David Lee, **ObG**[92] ..... 919 833-0140—1440 Dixie Trail ..... Raleigh 27607
Sasser, Patrick Henry, **GP**[96] ..... 919 734-2924—208 W. Ash St. ..... Goldsboro 27530
Satterfield, Benton S., **ObG**[92] ..... 919 782-0331—3005 Glenwood Prof. Village .. Raleigh 27608

*Present at 1967 meeting
†Deceased

Satterfield, G. Howard, Jr., **ObG**[92] ..... 919 782-0331—3005 Glenwood Prof. Village .. Raleigh 27608
Satterwhite, Wm. Madison, **ALR**[34] ..... 919 765-0131—Forsyth Med. Park .... Winston-Salem 27103
Saunders, Chas. Lawrence, Jr., **ObG**[1] ..... 919 227-3621—Kernodle Clinic ..... Burlington 27215
Saunders, Sheldon Asa, (Life), **GP**[8] ..... 919 345-4021—Box 386 ..... Aulander 27805
Saunders, Stanley Stewart, (Life), Ret., **Pd**[41] ..... 919 882-4356—1322 Greenway Drive .... High Point 27262
Sawyer, Charles Glenn, **C**[34] ..... 919 725-7251—Bowman Gray Sch. of Med. Winston-Salem 27103
Sawyer, Charles Judson, **GP**[46] ..... 919 332-3548—Academy St. ..... Ahoskie 27910
Sawyer, John Wilson, **I**[41] ..... 919 299-2815—609 Walter Reed Drive ... Greensboro 27403
Sawyer, Logan Everett, **I**[70] ..... 919 338-3838—104 W. Colonial Ave. .... Elizabeth City 27909
Scarborough, Chas. Foster, Jr., **GP**[62] ..... 919 8-2761—202 Okeeweemee Rd. ..... Star 27356
Scatliff, James Howard, [32] ..... N. C. Memorial Hosp. ..... Chapel Hill 27514
Schafer, Earl W., **Or**[41] ..... 919 888-6942—624 Quaker Lane ..... High Point 27262
Schallert, Paul Otto, (Life), Ret., **GP**[34] ..... 838-3254—224 Hermits Trail Altamonte Springs, Fla. 32701
Scheil, Charles Philip, **GP**[14] ..... 704 758-2361—Blackwelder Clinic ..... Lenoir 28645
Scherer, Irvin George, **GP**[86] ..... 919 468-2885—Box 23 ..... Hamptonville 27020
*Schiebel, H. Max, **S**[32] ..... 919 286-1245—1202 Broad St. ..... Durham 27705
Schlaseman, Guy W., **R**[32] ..... 919 286-1231—Watts Hosp. ..... Durham 27705
*Schoenheit, Edward Wm., (Life), **I**[11] ..... 704 252-6241—46 Haywood St. ..... Asheville 28801
Schug, John Butler, **ObG**[60] ..... 704 372-1960—1012 Kings Drive ..... Charlotte 28207
Schultz, Everett Hoyle, Jr., **R**[32] ..... 919 966-8258—N. C. Mem. Hosp. ..... Chapel Hill 27514
*Schurter, Lonis Leon, **PMR**[92] ..... 919 829-3364—Div. Voc. Rehab. Dept. Pub. Inst. Raleigh 27602
Schweizer, Donald Conrad, **ObG**[41] ..... 919 292-6444—600 Walter Reed Drive .. Greensboro 27403
Scott, Alan Fulton, **GP**[80] ..... 704 636-5431—Box 63 ..... Salisbury 28144
Scott, Jackson Vance, **GP**[60] ..... 704 827-3014—103 Oakland Ave. ..... Mount Holly 28120
*Scott, Legrand Thurman, Jr., **GP**[77] ..... 919 895-6350—2004 Brookbank Rd. ..... Rockingham 28379
Scott, Peter Somers, **GP**[1] ..... 919 421-3221—Route 2 ..... Burlington 27215
Scott, Samuel Edwin, **GP**[1] ..... Route 2 ..... Burlington 27215
Scott, Samuel Floyd, (Life), **GP**[1] ..... 919 421-3221—Route 2 ..... Burlington 27215
Scott, Thomas Rufus, **N**[32] ..... 919 966-8418—UNC Sch. of Med. ..... Chapel Hill 27514
Scroggin, John Breaks, **GP**[14] ..... 704 754-5321—Box 72, Dula Hosp. ..... Lenoir 28645
Scruggs, Wm. Henry, (Life), Ret., **GP**[87] ..... 491 Kimberly Ave. ..... Asheville 28804
*Scurletis, Theodore Dennis, **Pd**[92] ..... 919 829-7791—517 Darmouth Rd. ..... Raleigh 27609
Seagle, Lee Marcus, Jr., **GP**[18] ..... 704 327-0169—133 1st Ave., SE ..... Hickory 28601
Seals, D. Hilton, **I**[50] ..... 704 586-2135—Eastgate ..... Sylva 28779
Sealy, Will Camp, **S**[32] ..... 919 684-8111—Duke Univ. Med. Ctr. ..... Durham 27706
Seavey, Paul Wallace, **I**[32] ..... Emory Univ. Clinic, Dept. I.M. ..... Atlanta, Ga. 30322
*Seay, Hillis Ledbetter, **GP**[60] ..... 704 875-6712—Box 528 ..... Huntersville 28078
*Sedwitz, Joseph Lee **S**[92] ..... 919 269-9310 Box 308 ..... Zebulon 27597
Seear, Torben, **ObG**[36] ..... 704 867-6378—114 W. 3rd Ave. ..... Gastonia 28052
Segars, James Hugh, **ObG**[14] ..... 704 758-2300—Medical Arts Bldg. ..... Lenoir 28645
*Seigman, Edwin Lincoln, **R**[33] ..... 919 442-6181—404 Falls Rd. ..... Rocky Mount 27801
*Selby, Wm. Elledge, **GP**[60] ..... 704 333-6032—1416 E. Morehead St. ..... Charlotte 28204
Sellers, Frank Barkley, **Or**[13] ..... 704 786-3155—609 Kannapolis Highway .... Concord 28025
Sellers, Phillip Alan, **I**[45] ..... 704 692-2232—510 7th Ave., W ..... Hendersonville 28739
Semans, James Hustead, **U**[32] ..... 919 684-2744—Duke Univ. Med. Ctr. ..... Durham 27706
Senior, Robert Joseph, **Pd**[32] ..... 919 942-4173—Doctors Bldg. ..... Chapel Hill 27514
Senter, Wm. Jeffress, **I**[92] ..... 919 832-5125—702 W. Jones St. ..... Raleigh 27603
Sessions, John Turner, Jr., **GE**[32] ..... 919 966-4131—Dep. of Med., UNC Sch. of Med. Chapel Hill 27514
Severn, Henry Doeller, **Or**[11] ..... 704 252-7331—283 Biltmore Ave. ..... Asheville 28801
Shackelford, Ernest D., Jr., **R**[76] ..... 919 625-5151—Randolph Hosp., Inc. ..... Asheboro 27203
*Shackelford, Robert H., **GP**[96] ..... 919 658-2318—115 W. Main St. ..... Mount Olive 28365
Shafer, Frank Tyack, **I**[80] ..... 704 636-1826—Box 635 ..... Salisbury 28144
Shafer, Irving Everett, Jr., **R**[49] ..... 704 872-1316—618 Margaret Drive ..... Statesville 28677
*Shaffner, Louis deS., **S**[34] ..... 919 725-7251—Bowman Gray Sch. of Med. Winston-Salem 27103

*Present at 1967 meeting
†Deceased

*Shaia, Wm. Harry, **GP**[60] ..... 704 375-3217—2125 Berryhill Rd. ..... Charlotte 28208
*Shannon, George Ward, **U**[83] ..... 919 276-3541—507 W. Covington St. ..... Laurinburg 28352
Sharp, Oliver Ledbetter, (Life), **C**[41] ..... 919 272-7405—101 N. Elm St. ..... Greensboro 27401
Sharpe, Charles Ray, (Life), **OALR**[29] ..... 704 246-2643—Box 474 ..... Lexington 27292
Sharpe, Eugene Baxter, **R**[11] ..... 704 252-5674—103 Doctors Bldg. ..... Asheville 28801
Sharpless, Edward A., **Path**[1] ..... 612 Simpson St. ..... Greensboro 27401
Shaver, Edward Franklin, Jr., **Otol**[60] ..... 704 376-8436—1928 Randolph Road ..... Charlotte 28207
Shaver, Samuel L., **GP**[36] ..... 704 835-5554—421 E. Catawba ..... Belmont 28012
Shaw, Frank Stedman, **Pd**[26] ..... 1606 Morganton Rd. ..... Fayetteville 28305
Shaw, John Alexander, (Life), **Pd**[26] ..... 919 484-3121—1606 Morganton Rd. .... Fayetteville 28304
Shaw, Lloyd Roosevelt, **Ob**[49] ..... 704 873-9642—709 W. End Ave. ..... Statesville 28677
Sheaffer, Charles Isaac, **Pd**[32] ..... 919 942-4173—Doctors Bldg. ..... Chapel Hill 27514
Shearin, Wilbur Thaddeus, Jr., **U**[65] ..... 919 763-6251—410 N. 11th St. ..... Wilmington 28401
*Shearin, William Arthur, **Oph**[92] ..... 919 828-6839—504 Prof. Bldg. ..... Raleigh 27601
Sheehan, Lucius Clyde, Jr., **Or**[51] ..... 919 934-7700—713 E. Hancock St. ..... Smithfield 27577
Shelburne, Palmer A., (Life), **I**[41] ..... 919 272-5675—1011 Prof. Village ..... Greensboro 27401
Shelburne, Palmer F., **C**[41] ..... 919 272-5604—1011 Prof. Village ..... Greensboro 27401
Shelburne, Robert Craig, **D**[11] ..... 704 252-3331—508 Public Service Bldg. .... Asheville 28801
Shepard, Karl, **I**[41] ..... 919 888-5949—205 Westwood ..... High Point 27262
Sherrill, Frank Howard, Jr., **GP**[79] ..... 919 623-7519—Box 327 ..... Leaksville 27288
*Sherrill, John Franklin, Jr., **R**[32] ..... 919 286-1231—Watts Hosp. ..... Durham 27705
Sherrill, Richard Wadsworth, Jr., **Oph**[34] ..... 919 723-0748—826 Nissen Bldg. ..... Winston-Salem 27101
Shingleton, Hugh M., **ObG**[32] ..... 919 966-8504—N. C. Mem. Hosp. ..... Chapel Hill 27514
Shingleton, Wm. Warner, **S**[32] ..... 919 684-8111—Duke Univ. Med. Ctr., Box 3814 Durham 27706
Shinn, George Clyde, **GP**[80] ..... 704 857-7098—111 N. Main St. ..... China Grove 28023
Shipley, John LeRoy, **OALR**[70] ..... 919 338-3805—Box 342, 214 Kramer Bldg.
Elizabeth City 27909
Shirey, John Luther, **A**[11] ..... 704 253-0724—Doctors Park, Biltmore Ave Asheville 28801
Shive, Robert MacGregor, **P**[60] ..... 704 375-7717—1928 Randolph Rd., Suite 110 Charlotte 28207
Shoemaker, Carroll Clifton, **GP**[1] ..... 919 421-3221—Route 2, Scott Clinic .... Burlington 27215
Shook, Earl Lester, Jr., **U**[11] ..... 704 252-6321—86 Victoria Road ..... Asheville 28801
Shuford, Fuller Adams, **I**[11] ..... 704 253-0493—5F Drs. Park, 417 Biltmore Ave.
Asheville 28801
Shuford, Mary Frances, **GP**[11] ..... 704 252-8361—525 Legal Bldg. ..... Asheville 28801
Shuford, Wm. Ferrell, Jr., **I**[65] ..... 3008 Oleander ..... Wilmington 28401
*Shull, Wm. Henry, **I**[60] ..... 704 376-4836—705 Doctors Bldg. ..... Charlotte 28207
†Sidbury, James Buren, (Life), **Pd**[65] ..... 15 N. 5th St. ..... Wilmington
Siege, Alfred Geoffrey, **PH**[63] ..... 919 947-2711—Moore County Health Dept. . Carthage 28327
Sieker, Herbert Otto, **I**[32] ..... 919 684-3907—Duke Hospital ..... Durham 27706
*Siewers, Christian Fogle, **Or**[26] ..... 919 484-3114—1669 Owen Drive ..... Fayetteville 28304
*Sikes, Charles Henry, **S**[41] ..... 919 274-4877—101 N. Elm St. ..... Greensboro 27401
*Sikes, Walter Allen, **P**[92] ..... 919 833-3003—600 Wade Ave. ..... Raleigh 27605
Siberman, Harold Reiter, **I**[32] ..... 919 684-3724—Duke Hospital ..... Durham 27706
*Silver, Donald, **S**[32] ..... 919 684-4368—Duke Univ. Med. Ctr., Box 3222
Durham 27706
Silver, George A., **P**[32] ..... 919 684-8111—Duke Med. Ctr. ..... Durham 27706
Silverthorne, Ray Guilford, **ObG**[7] ..... 919 946-4101—408 E. 12th St. ..... Washington 27889
*Silverton, George **R**[78] ..... 919 739-6951—Southeastern Gen. Hosp. .. Lumberton 28358
Simel, Paul Joseph, **Oph**[41] ..... 919 275-6423—914 N. Elm St. ..... Greensboro 27401
Simmons, James Slater, **GP**[53] ..... 711 Wall St. ..... Sanford 27330
*Simmons, Jimmie Dale, **GP**[86] ..... 919 786-2013—819 Rockford St. ..... Mount Airy 27030
Simmons, John Lewis, **U**[32] ..... 919 966-8422—N. C. Mem. Hosp. ..... Chapel Hill 27514
Simons, Claude Ernest, **GP**[98] ..... 919 237-2111—Carolina Gen. Clinic ..... Wilson 27893
Simonson, Della Sue, **Pd**[39] ..... 919 985-6511—Box 631 ..... Butner 27509
Simpson, Charles Frederick, **GP**[24] ..... 919 653-3703—E. 5th St. ..... Tabor City 28463
Simpson, Paul Ervin, **G**[92] ..... 919 787-9243—3005 Glenwood Prof. Village . Raleigh 27608
Sinclair, Carter Ashton, **GP**[18] ..... 704 345-3806—912 2nd St., NE ..... Hickory 28601
Sinclair, L. Gordon, **S**[92] ..... 919 832-4912—704 W. Jones St. ..... Raleigh 27603

*Present at 1967 meeting
†Deceased

Sinclair, Robey Thomas, Jr., **R**[65] ..... 919 791-2362—5303 Wrightsville Ave. .. Wilmington 28401
Sincox, Francis John, Jr., **GP**[23] ..... 704 739-3681—Box 392 ..... Kings Mountain 28086
Singer, James Willard, **Pd**[41] ..... 919 274-0106—1209 Magnolia St. ..... Greensboro 27401
*Singletary, Henry Pate, **Path**[65] ..... 919 762-9611—915 Country Club Rd. .... Wilmington 28401
Singletary, William Vance, **I**[32] ..... 919 682-5561—306 S. Gregson St. ..... Durham 27701
Sink, Charles Shelton, (Life), **GP**[97] ..... 919 838-2079—Box 607 ..... N. Wilkesboro 28659
Sinnett, John Franklin, **GP**[18] ..... 704 464-2214—Box 730 ..... Newton 28658
Sipple, Edward M., **R**[63] ..... 919 295-6861—Box 711 ..... Pinehurst 28374
Siske, Grady Cornell, **GP**[41] ..... 919 674-2145—Box 278 ..... Pleasant Garden 27313
Size, George Franklin, **GP**[20] ..... 704 837-3414—Box 160 ..... Murphy 28906
Skeen, Leo Brown, **GP**[49] ..... 704 663-5671—Box 208 ..... Mooresville 28115
Skeen, William Waldo, **GP**[49] ..... 417 E. Statesvile Ave. ..... Mooresville 28115
Skinner, Benj. Smith, **Pd**[32] ..... 919 682-9359—509 S. Duke St. ..... Durham 27701
Slagle, Thomas Dick, **S**[50] ..... 704 586-2156—Eastgate ..... Sylva 28779
*Slate, Francis Wesley, **S**[80] ..... 919 634-2624—P. O. Box 407 ..... Mocksville 27028
Slate, Jean McKenzie, **ObG**[11] ..... 704 254-7972—215 Doctors Bldg. ..... Asheville 28801
Slate, Joseph Esmond, **GP**[41] ..... 919 885-2118—204 Blvd. ..... High Point 27262
*Slate, Marvin Longworth, **GP**[41] ..... 919 888-4518—204 Blvd. ..... High Point 27262
Sledge, John Burton, Jr., **GP**[60] ..... 704 825-8731—429 E. Catawba St. ..... Belmont 28012
*Sloan, Allen Barry, (Life), **GP**[49] ..... 704 663-4121—Box 239 ..... Mooresville 28115
Sloan, Henry Lee, Jr., **Oph**[60] ..... 704 333-0131—1600 E. 3rd St. ..... Charlotte 28204
Sloan, James Marshall, III, **GP**[11] ..... 704 254-7269—942 Tunnel Rd. ..... Asheville 28805
Sloop, Norman Ray, **GP**[80] ..... 704 636-5326—116 Statesville Blvd. ..... Salisbury 28144
*Sluder, Fletcher Sumpter, **ObG**[11] ..... 704 252-7374—406 Flatiron Bldg. ..... Asheville 28801
Sluder, Harold Miles, **ObG**[60] ..... 704 372-1960—1012 Kings Drive ..... Charlotte 28207
Small, Victor Robert, (Life), **GP**[82] ..... 919 592-3126—709 College St. ..... Clinton 28328
Smart, Ford, **OALR**[11] ..... 704 252-8031—675 Biltmore Ave. ..... Asheville 28803
Smedberg, George Andrew, **S**[1] ..... 919 228-7853—719 Hermitage Rd. ..... Burlington 27215
*Smerznak, John Joseph, **I**[13] ..... 704 782-7912—Box 37 ..... Concord 28025
*Smethie, William Massie, Sr., **S**[4] ..... 704 694-2316—Box 309 ..... Wadesboro 28170
Smith, Amaziah Parker, **GP**[96] ..... 919 734-4621—RFD 4 ..... Goldsboro 27530
Smith, Albert Heyward, Jr., **GP**[44] ..... 704 456-8601—Box 780 ..... Waynesville 28786
Smith, Alick Thomas, (Life), Ret., **GP**[41] ..... 919 299-4845—5306 Dorchester Road ..... Greensboro 27407
Smith, Allen Dale, **D**[32] ..... 919 286-7903—1200 Broad Street ..... Durham 27705
Smith, Anderson Jones, (Life), **GP**[98] ..... 919 237-2046—P. O. Box 43 ..... Black Creek 27813
Smith, Gordon, **GP**[54] ..... 919 747-5577—Box 188 ..... Snow Hill 28580
Smith, Claiborne Thweat, (Life), **I**[33] ..... 919 446-9151—400 Peachtree Street ... Rocky Mount 27801
Smith, Claude Alfred, **R**[34] ..... Forsyth Memorial Hospital ..... Winston-Salem 27103
Smith, David, **I**[80] .... Spencer 28159
Smith, David Clark, **I**[29] ..... 704 246-5227—208B W. Center Street ..... Lexington 27292
Smith, David Tillerson, **Pul**[32] ..... 919 684-8111—Duke Univ. Med. Ctr. ..... Durham 27706
Smith, Donald Dewey, **Pd**[41] ..... 919 272-4187—104 E. Northwood St. ..... Greensboro 27401
Smith, Douglas Ray, **GP**[36] ..... Charlotte Memorial Hospital ..... Charlotte 28201
Smith, Eldene Arne, **GP**[11] ..... 704 667-2526—Box 218 ..... Candler 28715
Smith, Eustace Henry, **GP**[6] ..... 704 733-4318—Box 198 ..... Crossnore 28616
Smith, Everett Duane, **GP**[11] ..... 704 667-2526—Box 218 ..... Candler 28715
*Smith, Fitzhugh Lee, (Life), **GP**[1] ..... 919 226-0946—Box 737 ..... Burlington 27215
Smith, Foyell Pennington, **Ob**[29] ..... 704 246-2159—Kildee and Carolina ..... Lexington 27292
Smith, George Marvin, (Life), **GP**[90] ..... 704 283-2721—Box 755 ..... Monroe 28110
Smith, Harold Benj., **GP**[97] ..... 919 838-8832—Box 308 ..... N. Wilkesboro 28659
Smith, James Jefcoat, **GP**[74] ..... 919 752-4353—Box 138 ..... Greenville 27834
Smith, Jay Leland, Jr., **GP**[80] ..... 704 633-2477—Box 85 ..... Spencer 28159
Smith, Jesse Graham, Jr., **D**[32] ..... 919 684-8111—Box 2927, Duke Hospital .... Durham 27706
Smith, John Goodrich, **I**[33] ..... 919 446-9151—400 Peachtree Street .... Rocky Mount 27801
Smith, Joseph Elmer, (Life), **GP**[8] ..... 919 294-3430—Box 6 ..... Windsor 27983
Smith, Joseph Pinkney, **GP**[36] ..... 704 864-3496—1508 S. York Street ..... Gastonia 28052
Smith, Lester Leigh, Jr., **U**[60] ..... 704 375-7278—521 Doctors Building ..... Charlotte 28207
Smith, M. Jean, **ObG**[54] ..... 919 523-6551—2104 N. Heritage Street ..... Kinston 28501

*Present at 1967 meeting
†Deceased

Smith, Melvin Bowman, **GP**[76] ..... 919 824-3121—Box 367 ..... Ramseur 27316
Smith, O. Norris, **I**[41] ..... 919 273-2584—1019 Prof. Village ..... Greensboro 27401
Smith, Robert Clement, **I**[6] ..... 704 898-2545—Cannon Memorial Hospital Banner Elk 28604
*Smith, Robert Edwin, (Life), **OALR**[86] ..... 919 786-5732—615 N. Main Street ..... Mount Airy 27030
Smith, Roy Meadows, **Pd**[41] ..... 919 273-9404—1006 Prof. Village ..... Greensboro 27401
Smith, Russell Lee, **I**[34] ..... 114 E. 3rd Street ..... Winston-Salem 27101
Smith, Whitman Erskine, Jr., **S**[84] ..... 704 982-1104—Box 998 ..... Albemarle 28001
Smith, Wilford Merritt, **GP**[60] ..... 704 523-7103—633 Woodlawn Road ..... Charlotte 28209
Smith, Wm. Alexander, **PH**[92] ..... 919 829-7286—2310 White Oak Road ..... Raleigh 27608
Smith, Wm. Gordon, Jr., **S**[29] ..... 919 476-4221—17 Randolph Street ..... Thomasville 27360
Smith, Wm. Gordon, Sr., (Life), **S**[29] ..... 919 476-7495—Box 546 ..... Thomasville 27360
Smith, Wm. Mitchell, **GP**[95] ..... 704 264-3521—200 Appalachian Street ..... Boone 28607
Smithwick, Ollie Macon, Jr., **S**[41] ..... 919 292-3573—602 Pasteur Drive ..... Greensboro 27403
Snelling, John McLucius, Jr., **S**[60] ..... 704 334-0827—1012 Kings Drive ..... Charlotte 28207
Snider, Bobby Eugene, **GP**[29] ..... 704 246-4121—206-B W. Center St. ..... Lexington 27292
Snipes, Richard Dean, **ObG**[26] ..... 919 485-1191—Box 3514 ..... Fayetteville 28305
Snow, Leo Beman, **R**[12] ..... 704 433-1206—Grace Hospital ..... Morganton 28655
Sohmer, Marcus Frank, Jr., **GE**[34] ..... 919 725-8326—Prof. Bldg. ..... Winston-Salem 27103
Somers, James Earl, **P**[32] ..... Medical Arts Building, Suite 7 ..... Chapel Hill 27514
Sommerville, Lewis Cass, **GP**[11] ..... 704 254-5385—1425 Patton Avenue ..... Asheville 28806
Sorrow, John Mitchell, Jr., **I**[32] ..... 919 966-1116—N. C. Memorial Hospital Chapel Hill 27514
Souther, Wallace Edward, **GP**[45] ..... 704 684-6107 ..... Fletcher 28732
*Sowers, Roy Gerodd, (Life), **OALR**[53] ..... 919 775-4352—Box 333 ..... Sanford 27330
Sox, Carl Caughman, **GP**[51] ..... 919 284-3611—Box 428 ..... Kenly 27542
Spaeth, Walter, **I**[70] ..... 919 335-7889—116 S. Road Street ..... Elizabeth City 27909
†Spahr, Richard Rockefeller, [34] ..... 1225 Forsyth Street ..... Winston-Salem 27104
Spain, Robert Spruill, **I**[92] ..... 919 833-7700—214 Bryan Building ..... Raleigh 27605
*Spangler, Ernest Burton, **R**[41] ..... 919 299-6815—3811 Henderson Road ..... Greensboro 27410
Spargo, John Prichard, **GP**[80] ..... 704 284-2331—Box 278 ..... Cooleemee 27014
Sparrow, Harry Ward, **I**[41] ..... 919 275-8436—342 N. Elm Street ..... Greensboro 27401
Sparrow, Nathaniel Louis, **Otol**[92] ..... 919 828-2780—1300 St. Mary's Street ..... Raleigh 27605
Sparrow, Thomas DeLamar, (Life), **S**[60] ..... 704 334-7244—2119 Malvern Road ..... Charlotte 28207
*Spaugh, Earle, **Pd**[60] ..... 704 334-9795—126 Cottage Place ..... Charlotte 28207
Speas, Dallas Cleaborn, (Life), **GP**[34] ..... 919 722-4282—2598 Reynolda Road ... Winston-Salem 27106
Speas, Wm. Paul, Jr., **GP**[34] ..... 919 724-0761—301 Miller Street ..... Winston-Salem 27103
†Speas, Wm. Paul, Sr., (Life), **Oph**[34] ..... 2670-A Grosevenor Pl. ..... Winston-Salem
Spencer, Allen, **S**[80] ..... 704 633-2883—820 W. Henderson St. ..... Salisbury 28144
Spencer, Frederick B., Jr., **I**[80] ..... 704 636-5016—820 W. Henderson Street .. Salisbury 28144
Spencer, Richard Earl, **Anes**[41] ..... 919 272-5087—1200 N. Elm Street ..... Greensboro 27401
Spencer, Roger Felix, **P**[32] ..... 919 966-8642—N. C. Memorial Hospital .. Chapel Hill 27514
Spencer, Wm. Gear, Jr., **ObG**[98] ..... 919 237-2151—Wilson Clinic ..... Wilson 27893
Spengler, John Robert, **R**[45] ..... 704 693-6522—Pardee Mem. Hosp. ... Hendersonville 28739
Spigner, Prescott Bush, Jr., **Or**[54] ..... 919 523-9894—P. O. Box 1062 ..... Kinston 28501
Spillman, Louis C., Jr., **GP**[34] ..... c/o Holmes and Narver, Inc.
APO San Francisco, Calif. 96333
Spitznagel, John Keith, **I**[32] ..... 919 966-1191—UNC Medical School ..... Chapel Hill 27514
Spock, Alexander, **Pd**[32] ..... 919 684-8111—Duke Univ. Med. Ctr. ..... Durham 27706
Sprinkle, Lawrence Tilson, **GP**[11] ..... 704 645-3031—Box 218 ..... Weaverville 28787
Sprunt, Wm. Hutchinson, Jr., (Life), Ret., **S**[34] ..... 919 723-1365—2635 Grosevenor Place ...Winston-Salem 27106
*Sprunt, Wm. Hutchinson, III, **R**[92] ..... 919 833-3671—2320 Ridge Road ..... Raleigh 27609
Spudis, Edward Verhines, **N**[34] ..... 919 765-2195—254 Forsyth Med. Park Winston-Salem 27103
Spurr, Charles Lewis, **I**[34] ..... 919 725-7251—Bowman Gray Sch. of Med.
Winston-Salem 27103
†Squires, Claude Babington, **U**[60] ..... 225 Hawthorne Lane ..... Charlotte 28204
Stafford, Willie Ransome, Jr., **GP**[41] ..... 919 275-7665—Tate Street Station ..... Greensboro 27403
Stallings, Davey Bingham, **GP**[34] ..... 919 969-3920—Route 1, Box 742 ..... Rural Hall 27045
Stallings, Stephen D., Jr., **GP**[35] ..... 919 269-4387—Route 2 ..... Zebulon 27597
Stallings, Thomas Franklin, **Pd**[7] ..... 919 946-4134—Box 939 ..... Washington 27889

*Present at 1967 meeting
†Deceased

Stallings, Tolbert Lacy, **S**[92] ..... 919 832-4912—704 W. Jones Street ..... Raleigh 27603
Stallworth, Wm. King, **ObG**[60] ..... 704 376-1554—1524 Elizabeth Avenue ..... Charlotte 28204
Stamey, Charles Claud, **Pd**[34] ..... 919 724-2391—Stratford Med. Ctr. ... Winston-Salem 27104
*Stanford, Lois Brooke F., (Life), Ret., **Ed**[32] ..... 919 688-6878—Box 78 ..... Durham 27702
*Stanford, Wm. Raney, (Life), **I**[32] ..... 919 688-7408—Box 78 ..... Durham 27702
Stanley, John Hampton, **GP**[66] ..... 919 587-3511—Box 717 ..... Woodland 27897
Stanley, Ronnie Lee, **GP**[34] ..... 919 983-3113—Box 466 ..... King 27021
Stanley, Sherburn Moore, **I**[11] ..... 704 667-7446—American Enka Corp. ..... Enka 28728
Stanton, Allie McLeod, **S**[7] ..... 919 793-4125—Box 188 ..... Plymouth 27962
Starling, Howard Montfort, **S**[34] ..... 919 723-1092—Prof. Building ..... Winston-Salem 27103
Starling, Wyman Plato, **GP**[82] ..... 919 525-2171—P. O. Box 98 ..... Roseboro 28382
Starr, H. Frank, Jr., **Ins**[41] ..... 919 299-4720—P. O. Box 20727, Pilot Life Ins. Co. Greensboro 27420
Starr, Henry Frank, Sr., (Life), Ret., **Ins**[41] ..... 919 299-5399—Route 7, Box 295 ..... Greensboro 27407
*Staub, Ernest Wilson, **S**[63] ..... 919 295-6831—Pinehurst Surgical Clinic . Pinehurst 28374
Stead, Eugene Anson, Jr., **I**[32] ..... 919 684-3230—Duke Hospital ..... Durham 27706
Steagall, Robert Worth, Jr., **D**[60] ..... 704 375-8048—1850 E. 3rd Street ..... Charlotte 28204
Steele, Richard Austin, **I**[11] ..... 704 254-5313—202 Doctors Building ..... Asheville 28801
Steen, Claude Earl, Jr., **GP**[11] ..... 704 254-2367—1425 Patton Avenue ..... Asheville 28806
*Steffee, Clyde Harold, Jr., **Path**[26] ..... 919 484-8384—Box 3602 ..... Fayetteville 28302
Stegall, John Thomas, **GP**[49] ..... 704 873-3269—310 Davie Avenue ..... Statesville 28677
*Steiger, Howard Paul, **D**[60] ..... 704 376-1523—1600 E. 5th Street ..... Charlotte 28204
Stephens, Freeman Irby, **I**[11] ..... 704 253-6745—209 Doctors Building ..... Asheville 28801
Stephens, James Edward, **GP**[20] ..... 704 479-3510—Box 38 ..... Robbinsville 28771
Stephens, Richard Samuel, **Ind**[13] ..... 704 933-6311—Box 107 ..... Kannapolis 28081
*Stephenson, Bennett Edward, **GP**[66] ..... 919 539-2355—P. O. Box 348 ..... Rich Square 27869
Stephenson, Henry Louis, Jr., **I**[7] ..... 704 946-2101—615 E. 12th Street ..... Washington 27889
Sternbergh, Waldemar C. A., **R**[60] ..... 704 376-8937—Box 2554 ..... Charlotte 28201
Stevens, Hamilton Wright, **PH**[11] ..... 704 254-2922—Box 7607 ..... Asheville 28807
Stevens, Joseph Blackburn, **I**[41] ..... 919 274-1234—1017 Prof. Village ..... Greensboro 27401
Stevenson, Robert McL, **R**[49] ..... 440 Oakhurst Rd. ..... Statesville 28677
Stewart, Albert, Jr., **I**[26] ..... 919 484-3365—114 Broadfoot Ave. ..... Fayetteville 28305
Stewart, Daniel Niven, Jr., **GP**[18] ..... 704 328-1212—14 Third Ave., NE ..... Hickory 28601
Stewart, Francis Asbury, **GP**[34] ..... 704 725-8464—301 Miller St. ..... Winston-Salem 27103
Stewart, John Reagan, **OALR**[49] ..... 704 873-9086—Davis Hospital ..... Statesville 28677
Stewart, Roy Allen, **Oph**[18] ..... 704 464-0982—427 N. Main Ave. ..... Newton 28658
Stewart, Wm. Sinclair, IV, **Or**[60] ..... 704 332-2260—1012 Kings Drive ..... Charlotte 28207
*Stickel, Delford LeFew, **S**[32] ..... 919 286-0411 VA Hosp., Fulton St. ..... Durham 27705
Stiefel, Joseph Walter, **N**[41] ..... 919 273-2511—1126 N. Elm St. ..... Greensboro 28401
Stiff, Audrey Olin, **GP**[12] ..... 704 874-2152—Box 578 ..... Valdese 28690
Stiles, Eddie P., **GP**[92] ..... 919 354-7353—Box 366 ..... Apex 27502
Stines, Ernest Harrison, **GP**[44] ..... 704 627-2211—Midway Med. Ctr. ..... Canton 28716
Stockdale, Wayne Harrop, **S**[51] ..... 919 934-8600—703 N. St. ..... Smithfield 27577
Stockwell, Henry Perkins, **Pd**[60] ..... 1630 Mockingbird Lane ..... Charlotte 28209
Stocker, Frederick Wm., (Life), **Oph**[32] ..... 919 682-9341—1110 W. Main St. ..... Durham 27701
Stockton, Irving Richard, **GP**[25] ..... 919 637-4763—Box 1028 ..... New Bern 28561
Stokes, Thomas Angier, Jr., **ObG**[32] ..... 919 286-1258—1821 Green St. ..... Durham 27705
Stone, John S., **GP**[96] ..... 919 734-3153—O'Berry Center ..... Goldsboro 27530
Stone, Leslie Ogburn, **OALR**[33] ..... 919 446-8126—224 Rose St. ..... Rocky Mount 27801
Stone, Marvin Lee, (Life), **GP**[33] ..... Rocky Mount 27801
Stoneburner, Richard G., **S**[1] ..... 919 226-0400—Medical Village ..... Burlington 27215
Story, William Augustus, **R**[23] ..... 704 482-3880—201 Grover St. ..... Shelby 28150
Story, Stratton Rowland, **ALR**[51] ..... 919 934-4355—Box 346 ..... Smithfield 27577
Stout, Charles Walter, **GP**[76] ..... 919 625-6611—1713 N. Fayetteville St. . Asheboro 27203
Stout, Wm. Allen, **GP**[24] ..... 919 1261—Box 575 ..... Tabor City 28463
Stovall, Horace Henry, **Ind**[41] ..... 919 228-7811—204 Graham-Hopedale Rd. Burlington 27215
Strader, Eugene Ray, **GP**[29] ..... 704 246-2204—901 E. Center St. ..... Lexington 27292
Starder, Hunter Gordon, Jr., **GP**[29] ..... 704 246-2204—901 E. Center St. ..... Lexington 27292

*Present at 1967 meeting
†Deceased

Stratas, Nicholas Emanuel, **P**[92] ..... 919 829-7011—Box 9494 ..... Raleigh 27603
Stratton, J. David, **Oph**[60] ..... 704 334-0663—1012 Kings Drive, Rm., 402 .. Charlotte 28207
Straughan, John Wm., (Life), **GP**[31] ..... 919 293-4930—Box 705 ..... Warsaw 28398
Strawcutter, Howard E., **U**[78] ..... 919 739-7933—101 W. 27th St. ..... Lumberton 28358
Strawn, Lucien Martin, **Or**[26] ..... 1669 Owen Drive ..... Fayetteville 28301
Street, Claudius Augustus, (Life), **Pd**[34] ..... 919 723-2600—405 N. Spring St. .... Winston-Salem 27101
*Street, Murdo Eugene, Jr., **GP**[63] ..... 919 464-3647 ..... Glendon 27251
Streeter, Charles T., **GP**[67] ..... 919 346-6400—P. O. Box 1180 ..... Jacksonville 28540
Stretcher, Robert Hatfield, **GP**[44] ..... 704 456-3111—25 Church St. ..... Waynesville 28786
Stricker, Robert Lewis, **S**[88] ..... 704 883-5150—205 E. Main St. ..... Brevard 28712
Strickland, Ernest Lee, (Life), Ret., **GP**[98] ..... 919 966-6135—612 Raleigh Rd. ..... Wilson 27893
Strickland, Wm. Herman, Jr., **GP**[45] ..... 704 692-8410—501 6th Ave., W ..... Hendersonville 28739
Stringfield, James King, **GP**[44] ..... 704 456-3222—Box 900 ..... Waynesville 28786
Strosnider, Chas. Franklin, (Life), **I**[96] ..... 919 734-2184—111 E. Chestnut St. ..... Goldsboro 27530
Stroup, Matthew Alfred, Jr., **I**[36] ..... 704 867-7186—529 S. Chester St. ..... Gastonia 28052
Stroupe, Albertus Ula, Jr., **GP**[36] ..... 704 827-4121—124 W. Charlotte Ave. .... Mount Holly 28120
Stuart, Hal Martin, **GP**[86] ..... 919 835-3613—Box 498 ..... Elkin 28621
Stuber, Robert Leo, **Path**[63] ..... 919 295-6861—Moore Mem. Hosp. ..... Pinehurst 28374
*Stuckey, Charles LeGrand, **I**[60] ..... 704 334-5511—1515 Elizabeth Ave. ..... Charlotte 28204
*Stull, Evelyn Louise, **Pul**[47] ..... 919 944-2351—N. C. Sanatorium ..... McCain 28361
Stuntz, Richard Clark, **ObG**[81] ..... 704 287-3364—Norris Biggs Clinic ..... Rutherfordton 28139
Sturkie, Henry Ray, Jr., **ObG**[34] ..... 919 765-3301—1900 S. Hawthorne Rd. .. Winston-Salem 27103
*Styron, Charles Woodrow, **I**[92] ..... 919 832-6307—615 St. Mary's St. ..... Raleigh 27605
*Sue, Samuel Arthur, Jr., **Or**[41] ..... 919 275-8466—1311 N. Elm St. ..... Greensboro 27401
Sugg, William Caswell, Jr., **I**[60] ..... 1510 Twiford Place ..... Charlotte 28207
Sugg, Wm. Cunningham, **I**[34] ..... 919 723-4402—2240 Cloverdale Ave. .. Winston-Salem 27103
*Suggs, Ann Howard, **Pd**[76] ..... 919 625-3318—317 Ridgecrest Rd. ..... Asheboro 27203
Sugioka, Kenneth, **Anes**[32] ..... 919 966-8703—N. C. Mem. Hosp. ..... Chapel Hill 27514
Sullivan, Frank Noble, **GP**[98] ..... 919 243-3395—603 E. Nash St. ..... Wilson 27893
Suiter, Thomas B., Jr., **I**[33] ..... 919 446-9151—400 Peachtree St. ..... Rocky Mount 27801
*Summer, George Kendrick, **Pd**[32] ..... 919 966-8417—UNC Sch. of Med. ..... Chapel Hill 27514
Summerlin, Arthur Rogers, **ObG**[92] ..... 919 834-1061—500 St. Mary's St. ..... Raleigh 27605
*Summerlin, Harry Holler, Jr., **GP**[11] ..... 704 298-3090—944 Tunnel Rd. ..... Asheville 28805
Summerlin, Harry Holler, Sr., **GP**[83] ..... 919 276-3300—Box 506 ..... Laurinburg 28352
Summerlin, Robert Lee, **GP**[9] ..... 919 862-3528—Box 218 ..... Duplin 28332
Summerville, Walter Monroe, **CP**[60] ..... 704 332-5712—305 Doctors Bldg. ..... Charlotte 28207
Sumner, Emmett Ashworth, Ret., **S**[41] ..... 919 888-4906—502 Overbrook Drive ..... High Point 27262
Sumner, Robert Grist, **I**[13] ..... 14 Lake Concord Rd., NE ..... Concord 28025
Surgnier, Richard Vernon, **ObG**[18] ..... 704 345-3815—419 2nd St., NW ..... Hickory 28601
Sutter, Renzo Humberto, **Path**[86] ..... 919 786-4701—401 S. Main St. ..... Mount Airy 27030
Sutton, Edward Colmery, **ObG**[1] ..... 919 227-3746—1616 Mem. Drive ..... Burlington 27215
Sutton, Homer George, **GP**[34] ..... 919 924-2900—3733 Reynolda Road .. Winston-Salem 27106
Sutton, Julian T., **GP**[42] ..... 919 826-0311—10th St. Prof. Bldg. .... Scotland Neck 27874
Sutton, Wm. Wayne, **GP**[31] ..... 919 285-2135—337 N. Norwood St. ..... Wallace 28466
Swain, Wingate Elwood, **Or**[7] ..... 919 946-6513—1209 Highland Drive ..... Washington 27889
*Swan, Bill Joe, **Anes**[13] ..... 704 782-7638—761 Arbor St., NE ..... Concord 28025
Swanton, Margaret Catherine, **Path** [32] ..... 919 966-8677—UNC Sch. of Med. ..... Chapel Hill 27514
*Sweaney, Hunter McGuire, (Life), **S**[32] ..... 919 286-1261—1200 Broad St. ..... Durham 27705
Sweeney, C. Leslie, Jr., **GP**[92] ..... 919 787-5211—4208 Six Forks Rd. ..... Raleigh 27609
Sweeney, Edgar Crew, **Pd**[60] ..... 704 333-2107—601 Independence Blvd., E. . Charlotte 28204
*Swift, Donald Edgar, **Oph**[63] ..... 919 944-1908—P. O. Box 217 ..... Aberdeen 28315
Swift, LeRoy Russell, **ObG**[32] ..... 919 682-9147—1111 Fayetteville St. ..... Durham 27707
Swindell, Lewis Holmes, Jr., (Life), **GP**[7] ..... 919 946-3277—Box 876 ..... Washington 27889
Sykes, Charles Louis, **GP**[86] ..... 919 786-6105—Box 590 ..... Mount Airy 27030
Sykes, Ralph Judson, **GP**[86] ..... 919 786-6105—Box 590 ..... Mount Airy 27030
*Sykes, Rufus Preston, **GP**[76] ..... 919 625-3351—Box 428 ..... Asheboro 27203
Talbert, Luther Marcus, **ObG**[32] ..... 919 966-8504—N. C. Mem. Hosp. ..... Chapel Hill 27514
Tan, Ricardo Mijares, **S**[65] ..... 101 Newkirk Ave. ..... Wilmington 28401

*Present at 1967 meeting
†Deceased

Tannehill, Robert Bruce, **Pd**[80] ..... 704 636-5576—720 Grove St. ..... Salisbury 28144
Tannenbaum, Abraham Jack, **I**[41] ..... 919 275-1667—1001 N. Elm St. ..... Greensboro 27401
Tanner, Kenneth Spencer, Jr., **S**[81] ..... 704 287-3364—Rutherford Hosp. .... Rutherfordton 28139
Taormina, Vincent, **I**[32] ..... 919 966-8418—N. C. Mem. Hosp. ..... Chapel Hill 27514
Tarry, James R., **GP**[39] ..... 602 Williamsboro St. ..... Oxford 27565
Tarry, Wm. Burwell. Jr., **GP**[39] ..... 919 693-8126—104 New College St. ..... Oxford 27565
Tart, James Milton, Jr., **ObG**[60] ..... 704 376-3536—1320 Scott Ave. ..... Charlotte 28204
*Tate, Allen Denny, Jr., **GP**[1] ..... 919 226-4471—1610 Vaughn Rd. ..... Burlington 27215
Tate, Lawson, **S**[6] ..... 704 734-2545—Cannon Mem. Hosp. ..... Banner Elk 28604
*Tatum, Ben Sullivan, **ObG**[83] ..... 919 276-3541—Rt. 1 Pecan Lane ..... Laurinburg 28352
Tayloe, David Thomas, **Pd**[7] ..... 919 946-4134—608 E. 12th St. ..... Washington 27889
Tayloe, John Cotten, Jr., **Or**[25] ..... 919 637-5364—P. O. Box 597 ..... New Bern 28560
Taylor, Allen, **R**[74] ..... 919 752-5000—P. O. Box 65 ..... Greenville 27834
Taylor, Andrew DuVal, **A**[60] ..... 704 332-7731—1012 Kings Drive ..... Charlotte 28207
Taylor, Charles Whitfield, **P**[80] ..... 205 752-7401—3808 Druid Hills ..... Tuscaloosa, Ala. 35401
Taylor, Everette L., Jr., **GP**[5] ..... 919 372-5540—P. O. Box 126 ..... Sparta 28675
Taylor, Erasmus H. E., (Life), Ret., **P**[12] ..... 704 437-0221—Box 1139 ..... Morganton 28655
Taylor, Frank Victor, (Life), **OALR**[20] ..... 704 837-2623—Murphy Gen. Hosp., Inc. .... Murphy 28906
*Taylor, Frederick Harvey, **S**[60] ..... 704 372-1306—1012 Kings Drive ..... Charlotte 28207
Taylor, George Winston, Sr., (Life), **S**[49] ..... 704 663-2611—417 E. Statesville Ave. .... Mooresville 28115
*Taylor, Isaac Montrose, **Ed**[32] ..... 919 966-1259—UNC Sch. of Med. ..... Chapel Hill 27514
Taylor, J. L., **GP**[90] ..... 704 283-6724—1404 E. Franklin ..... Monroe 28110
Taylor, James Alexander, **I**[32] ..... 919-966-1128—Univ. Infirmary ..... Chapel Hill 27514
Taylor, John Richard, **GP**[11] ..... 1106 Muscatine Ave. ..... Iowa City, Iowa 52240
Taylor, Mary Ann Hampton, **GP**[34] ..... 919 275-9711—Box 7386, Reynolda Station Winston-Salem 27106
*Taylor, Richard Lewis, **GP**[39] ..... 919 693-7607—105 College St. ..... Oxford 27565
Taylor, Rives Williams, (Life), **GP**[39] ..... 919 693-3014—105 College St. ..... Oxford 27565
Taylor, Shahane R., Jr., **Oph**[41] ..... 919 274-4626—348 N. Elm St. ..... Greensboro 27401
Taylor, Shahane R., Sr., (Life), **OALR**[41] ..... 919 274-4626—348 N. Elm St. ..... Greensboro 27401
*Taylor, Thomas Jefferson, **GP**[42] ..... 919 537-2558—643 Roanoke Ave. .... Roanoke Rapids 27870
*Taylor, Vernon Williams, Jr., **GP**[86] ..... 919 835-3425—815 N. Bridge St. ..... Elkin 28621
Taylor, Wm. Ivey, Jr., **GP**[65] ..... 919 259-4121—Box 873 ..... Burgaw 28425
†Taylor, Wm. Louis, (Life), **GP**[39] ..... 919 693-7611—College St. ..... Oxford 27565
Team, Robert Alston, **GP**[29] ..... 704 246-4539—314 E. Center St. ..... Lexington 27292
*Temple, Joel Richard, **I**[98] ..... 919 237-2151—308 N. Bynum St. ..... Wilson 27893
†Temple, Rufus Henry, **I**[54] ..... Box 1053 ..... Kinston 28501
Templeton, Thomas Brevard, **I**[49] ..... 704 872-3455—110-C Stockton St. ..... Statesville 28677
Templon, Norman Albert, Jr., **GP**[65] ..... 919 457-6214—122 Howe St. ..... Southport 28461
Tenney, Luman Harris, **P**[11] ..... 704 254-2331—415 City Hall ..... Asheville 28801
Terrell, Sara E. Haworth, **I**[41] ..... 919 883-1496—624 Quaker Lane ..... High Point 27262
Terrell, Thomas Eugene, **I**[41] ..... 919 883-1496—624 Quaker Lane ..... High Point 27262
Tester, Richard Dean, **R**[41] ..... 919 883-6716—High Point Mem. Hosp. .. High Point 27262
Thayer, Edna Calderwood, **Pd**[41] ..... 919 299-5731—5205 High Point Road .... Greensboro 27407
Thomas, Ben David, **GP**[92] ..... 919 269-9111—Box 247 ..... Zebulon 27597
Thomas, Charles Darwin, **Pul**[11] ..... 704 669-8411—Western N. C. Sanatorium . Black Mt. 28711
Thomas, Colin Gordon, Jr., **S**[32] ..... 919 966-8416—UNC Sch. of Med. ..... Chapel Hill 27514
Thomas, David Pryse, **Or**[65] ..... 919 763-5174—1605 Med. Court Drive .. Wilmington 28401
Thomas, James Joseph, **Pd**[12] ..... 704 437-9588—303 College St. ..... Morganton 28655
Thomas, Raymond Lenoir, **R**[31] ..... Box 114 USNH ..... Camp Lejeune 28542
Thomas, Walter Lee, **ObG**[32] ..... 919 684-3765—Duke Hosp., Box 2999 ..... Durham 27706
Thomas, Wm. Ralph, **GP**[70] ..... 919 338-8155—Route 4, Box 72C ..... Elizabeth City 27909
Thompson, Alexander F., Jr., **S**[13] ..... 704 782-4117—11 Ardsley Rd., NE ..... Concord 28025
Thompson, Benj. Everett, Jr., **GP**[92] ..... 919 467-9961—Box 246 ..... Cary 27511
Thompson, Charles Robert, **GP**[14] ..... 704 754-5321—Box 72 ..... Lenoir 28645
Thompson, Claude Durant, (Life), **GP**[41] ..... 919 884-4312—809 Willowbar Terrace .... High Point 27262
Thompson, Clive Allen, **GP**[5] ..... 919 372-5530—Doctors Bldg. ..... Sparta 28675
Thompson, Daniel Fredric, **P**[92] ..... 919 833-7347—800 St. Mary's St. ..... Raleigh 27605

*Present at 1967 meeting
†Deceased

Thompson, Frederick A., Jr., I[14] ..... 704 754-9317—351 S. Mulberry St. ..... Lenoir 28645
Thompson, George R. C., GP[65] ..... 919 762-1346—7 N. 17th St. ..... Wilmington 28401
Thompson, Hugh Alexander, (Life), Ret., Or[92] ..... 919 832-8331—1514 Jarvis St. ..... Raleigh 27608
Thompson, Joe Wayne, GP[76] ..... 704 625-2325—1715 N. Fayetteville St. .... Asheboro 27203
Thompson, John Hargett, GP[54] ..... 919 448-4521—Box 337 ..... Trenton 28585
*Thompson, Lloyd James, Ret., P[32] ..... Kings Mill Rd. ..... Chapel Hill 27514
Thompson, Marvin Whitaker, Path[78] ..... Box 1408 ..... Lumberton 28358
Thompson, Otis Richard, Jr., I[14] ..... 704 754-9053—351-A S. Mulberry St. ..... Lenoir 28645
Thompson, Walter Lee, Jr., GP[34] ..... 704 765-1321—1900 S. Hawthorne Rd. .. Winston-Salem 27103
Thompson, W. Nelson, Ins[92] ..... 919 832-2011—Durham Life Ins. Co., Box 1801 Raleigh 27602
*Thompson, W. Chandler, Jr., S[60] ..... 704 334-7215—1340 Romany Rd. ..... Charlotte 28204
Thompson, Winfield Lynn, S[96] ..... 919 734-2392—809 Simmons St. ..... Goldsboro 27530
Thorne, Edward Young Cox, Pd[98] ..... 919 243-6135—Carolina Gen. Hosp. ..... Wilson 27893
Thorne, Norman Alan, R[11] ..... 704 252-5674—103 Doctors Bldg. ..... Asheville 28801
Thorne, Silas Owens, Jr., OALR[16] ..... 919 726-3308—Med. Arts Bldg. ..... Morehead City 28557
Thornhill, Edwin Hale, ALR[92] ..... 919 834-7341—720 W. Jones St. ..... Raleigh 27603
Thornhill, George Tudor, OALR[92] ..... 919 834-7341—720 W. Jones St. ..... Raleigh 27603
Thorp, James Horace Merriam, ObG[33] ..... 919 446-9118—409 Mill St. ..... Rocky Mount 27801
*Thorp, Lewis Sumner, I[33] ..... 919 446-9151—Drawer 1199 ..... Rocky Mount 27801
*Thurston, Thomas Gardiner, R[80] ..... 704 633-1022—512 Mocksville Ave. ..... Salisbury 28144
*Tice, Walter Thomas, (Life), I[41] ..... 919 888-9912—624 Quaker Lane ..... High Point 27262
Tickle, Dewey Reid, R[98] ..... 919 243-4171—Wilson Mem. Hosp. ..... Wilson 27893
Tidler, James, I[65] ..... 919 763-8184—2029 S. 16th St. ..... Wilmington 28401
*Tillett, Charles Walter, Jr., Oph[60] ..... 704 372-3990—2200 E. 7th St. ..... Charlotte 28204
Tillett, Grace Montana, Oph[60] ..... 704 372-3990—2200 E. 7th St. ..... Charlotte 28204
Tilley, Paul Donald, GP[14] ..... 704 758-2368—P. O. Box 65A, Whitnel Branch Lenoir 28645
Timmerman, Wm. Bledsoe, Anes[60] ..... 704 377-4461—Mem. Hospital ..... Charlotte 28201
Timmons, Robert Lansing, NS[32] ..... 919 966-8884—N. C. Mem. Hosp. ..... Chapel Hill 27514
Tindall, George Taylor, NS[32] ..... 919 684-3766—Duke Hosp. ..... Durham 27706
*Tindall, John Philip, D[32] ..... 4039 King Charles St. ..... Durham 27707
Tinsley, Ellis Allan, Sr., S[65] ..... 308 N. Third St. ..... Wilmington 28401
Todd, James Gordon, Jr., I[45] ..... 704 692-3584—Route 3, Box 36 ..... Hendersonville 28739
Tolley, Aubrey Granville, P[32] ..... 919 942-5754—1504 Halifax Rd. ..... Chapel Hill 27514
Tolson, James Monroe, GP[91] ..... 919 438-5158—406 Dabney Drive ..... Henderson 27536
Tomlin, Edwin Merrill, U[13] ..... 704 782-4196—102 Lake Concord Rd., NE ... Concord 28025
Tomlinson, Robert Lee, Jr., ObG[98] ..... 919 237-2111—1700 Tarboro St., Ext. ..... Wilson 27893
Toole, James Francis, N[34] ..... 919 725-7251—Bowman Gray Sch. of Med. Winston-Salem 27103
Townsend, Maurice Lyndon, (Life), Ret., P[60] ..... 803 3041 ..... Society Hill, S. C. 29593
Townsend, Murphy Furman, Jr., I[60] ..... 704 376-4852—1012 Kings Drive ..... Charlotte 28207
*Townsend, Robert Glenn, Jr., GP[47] ..... 919 875-2156—116 Campus Ave. ..... Raeford 28376
Trachtenberg, Wm., GP[96] ..... 919 734-4737—714 Simmons St. ..... Goldsboro 27530
Tracy, Harold Wm., Jr., Or[60] ..... 704 376-5686—1822 Brunswick Ave. ..... Charlotte 28207
Trader, James David, I[41] ..... 919 272-8151—2011 Chelsea Lane ..... Greensboro 27406
Trigg, Wm. White, Jr., GP[79] ..... 919 349-3332—307 W. Morehead St. ..... Reidsville 27320
Trivette, Parks Dewitt, Pd[18] ..... 704 345-3163—912 2nd St., NE ..... Hickory 28601
*Troutman, Baxter Suttles, GP[14] ..... 704 754-4211—Dula Hosp. ..... Lenoir 28645
Troutman, Belk Connor, GP[54] ..... 919 524-3131—P. O. Box 428 ..... Grifton 28530
Troxler, Eulyss Robert, Or[41] ..... 919 275-7673—1005 Prof. Village ..... Greensboro 27401
*Truslow, Roy Earl, R[79] ..... 919 349-3321—618 S. Main St. ..... Reidsville 27320
Tucker, Donald Hugh, I[74] ..... 919 752-6101—1705 W. 6th St. ..... Greenville 27834
Tucker, George Franklin, GP[92] ..... 919 269-9144—P. O. Box 246 ..... Zebulon 27597
*Tucker, George Reginald, Jr., GP[91] ..... 919 438-7016—Box 32 ..... Henderson 27536
Tucker, Wm. Arnold, OALR[97] ..... 919 838-4801—Doctors Bldg. ..... N. Wilkesboro 28659
Tuggle, Allan Davis, R[13] ..... 704 782-2191—Cabarrus County Hosp. ..... Concord 28025
Turk, Robert Spencer, S[11] ..... 704 252-2457—3 Doctors Park ..... Asheville 28801
Turlington, Wm. Troy, Jr., GP[67] ..... 919 347-1588—Box 1217 ..... Jacksonville 28540
Turner, Larry, Oph[32] ..... 919 682-9341—1110 W. Main St. ..... Durham 27701

*Present at 1967 meeting
†Deceased

Turrentine, Kilby Pairo, I[54] ..... 919 523-3992—400 Glenwood Ave. ..... Kinston 28501
*Tuttle, Marler Slate, GP[13] ..... 704 932-7016—301 Prof. Bldg. ..... Kannapolis 28081
Tuttle, Reuben Gray, (Life), Ret., GP[34] ..... 919 722-5736—784 Stratford Rd. ..... Winston-Salem 27103
Tyndall, Hubert Durwood, GP[96] ..... 910 734-5418—208 N. Herman St. ..... Goldsboro 27530
Tyndall, Robert Glenn, S[54] ..... 919 523-2174—Parrott Hosp. ..... Kinston 28501
*Tyner, Carl Vann, (Life), S[79] ..... 919 623-6281—Box 566 ..... Leaksville 27288
Tyner, Hugh Edward, S[36] ..... 704 864-6801—815 W. Mauney Ave. ..... Gastonia 28052
Tyner, Kenneth Vann, S[34] ..... 919 724-4728—220 Prof. Bldg. ..... Winston-Salem 27103
Tyson, Thomas David, Jr., ObG[41] ..... 919 888-5404—624 Quaker Lane ..... High Point 27262
Tyson, Woodrow Wilson, I[41] ..... 919 883-1003—624 Quaker Lane ..... High Point 27262
Ulloth, Gustave, (Life), GP[45] ..... 704 684-6604—Box 185 ..... Fletcher 28732
Umphlet, Thomas Leonard, I[92] ..... 919 834-4303—119 N. Boylan Ave. ..... Raleigh 27603
Underdal, Robert Gorder, Or[34] ..... 919 765-1851—1900 S. Hawthorne Rd. Winston-Salem 27103
Underwood, Harry Burnham, S[49] ..... 704 873-9086—Box 789 ..... Statesville 28677
Upchurch, Thaddeus Gilbert, ObG[51] ..... 919 934-2865—712 Wilkins St. ..... Smithfield 27577
Urquhart, Stanley Parker, GP[61] ..... 704 682-3253—Route 4, Box 62 ..... Burnsville 28714
Valk, Henry Lewis, I[34] ..... 919 725-7251—Bowman Gray Sch. of Med. Winston-Salem 27103
Valone, James Austin, Pl[92] ..... 919 833-3102—221 Bryan Bldg. ..... Raleigh 27605
Van Blaircom, Lawrence S., NS[11] ..... 704 254-5396—86 Victoria Rd. ..... Asheville 28801
Vance, Shelby Wm., GP[6] ..... 919 733-2722—Box 70 ..... Pineola 28662
Vandiviere, H. Mac, PH[32] ..... 919 966-1063—Box 372, Gravely Bldg. .. Chapel Hill 27514
Van Dooren, Peter, U[45] ..... 704 692-2138—820 Fleming St. ..... Hendersonville 28739
Van Gorder, Charles O., S[20] ..... 704 321-4265—Valley River Clinic ..... Andrews 28901
Van Hoy, Joe Milton, S[60] ..... 704 372-3400—806 Doctors Bldg. ..... Charlotte 28207
†Vann, Junius Richardson, (Life), GP[33] ..... Box 86 ..... Spring Hope 27882
*Vann, Robert Lee, Pd[34] ..... 919 723-1026—301 Miller St. ..... Winston-Salem 27103
Vanore, A. A., GP[63] ..... 919 948-2911—Box 458 ..... Robbins 27325
Van Velsor, Harry, D[65] ..... 919 762-5207—2024 S. 16th St. ..... Wilmington 28401
Varner, John Wesley, P[29] ..... 704 246-5395—Box 503 ..... Lexington 27292
Vassey, John Walter, R[35] ..... 919 496-5311—203 Lumpkin Road ..... Louisburg 27549
Vatz, Benjamin, I[41] ..... 919 275-1667—1001 N. Elm St. ..... Greensboro 27401
Vaughan, Edwin Warner, I[41] ..... 919 275-8452—342 N. Elm St. ..... Greensboro 27401
*Vaughan, Roland Harris, GP[21] ..... 919 482-2116—Box 518 ..... Edenton 27932
Vaughn, Donald Eugene, GP[73] ..... 919 599-1131—Ridge Road Med. Group .... Roxboro 27573
Vaughn, John, CP[60] ..... 704 377-4461—Charlotte Mem. Hosp. .... Charlotte 28201
Veazey, Alex H., Jr., GP[45] ..... 704 692-8511—600 5th Ave., W ..... Hendersonville 28739
Velat, Clarence Anthony, Path[41] ..... 919 882-2521—225 Blvd. ..... High Point 27262
Verdery, Wm. Carey, (Life), Pd[26] ..... 919 485-3611—1428 Raeford Rd. ..... Fayetteville 28305
Verdone, George Frederick, I[60] ..... 704 377-4578—1012 Kings Drive ..... Charlotte 28207
Verhoeff, Dirk, Pul[60] ..... 704 875-6521—Huntersville Hosp. ..... Huntersville 28078
Verner, Hugh David, I[60] ..... 704 334-3024—309 S. Laurel Ave. ..... Charlotte 28207
*Vernon, Charles Robertson, P[32] ..... 919 286-7785—923 Broad St. ..... Durham 27705
Vernon, James Taylor, P[12] ..... 704 437-4642—Box 1139 ..... Morganton 28655
†Vernon, Wm. Chester, GP[11] ..... 704 253-9880—573 Merrimon Ave. ..... Asheville 28804
Verwoerdt, Adriaan, P[32] ..... 919 684-8111—Duke Med. Ctr., Box 3466 . Durham 27706
*Vetter, John Stanley, GP[77] ..... 919 895-6350—Box 208 ..... Rockingham 28379
Vick, Bernard, S[74] ..... 4 Medical Pavilion ..... Greenville 27834
Vick, Henry Vernell, GP[33] ..... 919 823-2105—Box 40 ..... Tarboro 27886
Vincent, Arthur Hoyle, GP[11] ..... 305A Doctors Bldg. ..... Asheville 28801
Vincent, Charles Pease, Jr., R[95] ..... Fairway Drive ..... Boone 28605
Vinson, Thomas Chalmers, GP[83] ..... 919 462-2119—Box 278 ..... Laurel Hill 28351
Viser, Edward Taylor, GP[46] ..... 919 332-2830—101 E. Church St. ..... Ahoskie 27910
Vitols, Edith T., I[96] ..... 919 735-4121—Box 31, Cherry Hosp. ..... Goldsboro 27530
Vitols, Mintauts Mickey, P[96] ..... 919 735-4121—Box 31, Cherry Hosp. ..... Goldsboro 27530
Vollmer, Donald Henry, I[11] ..... 704 252-5673—403 Doctors Bldg. ..... Asheville 28801
Vreeland, Walling D., Jr., GP[34] ..... 919 765-0170—3910 Country Club Rd. .. Winston-Salem 27104
Wadsworth, George Henry, S[46] ..... 919 332-2244—405 Colony Ave. ..... Ahoskie 27910

*Present at 1967 meeting
†Deceased

Wadsworth, Joseph A. C., **Oph**[32] ..... Duke Med. Ctr. ..... Durham 27706
Waggoner, Lonnie A., Jr., **I**[36] ..... 704 864-4376—601 S. York ..... Gastonia 28052
Wainer, Howard Scheyer, **I**[41] ..... 919 275-1667—1001 N. Elm St. ..... Greensboro 27401
Walker, Archie DuVall, Jr., **GP**[21] ..... 919 482-3500—Box 330 ..... Edenton 27932
Walker, Elmer Pixley, **ObG**[65] ..... 919 763-7329—1624 Princess St. ..... Wilmington 28401
Walker, Ernest Thayer, **GP**[41] ..... 919 643-4303—Box 128 ..... Summerfield 27358
Walker, Harry Gordon, **GP**[49] ..... 704 873-3269—310 Davie Ave. ..... Statesville 28677
Walker, John Barrett, Jr., **GP**[1] ..... 919 228-8333—Medical Village ..... Burlington 27215
Walker, Joseph Edwards, **GP**[23] ..... 704 538-5961—Edwards Clinic ..... Lawndale 28090
Walker, Joseph Monroe, Jr., **S**[34] ..... 919 722-7335—114 3rd St., NE ..... Winston-Salem 27101
Walker, Preston Almand, **P**[92] ..... 919 832-7581—Dorothea Dix Hosp. ..... Raleigh 27602
Walker, Richard Isley, **I**[32] ..... 919 966-8591—N. C. Mem. Hosp. ..... Chapel Hill 27514
*Walker, Samuel Haywood, **S**[11] ..... 704 273-9005—528 Biltmore Ave. ..... Asheville 28801
Walker, Thomas English, **Pd**[60] ..... 704 332-8139—226 Baldwin Ave. ..... Charlotte 28204
Walker, Wm. Thomas, **GP**[34] ..... 919 993-2224—116 S. Main St. ..... Kernersville 27284
Wall, G. Ritchie, **GP**[84] ..... 704 982-5615—903 N. 3rd St. ..... Albemarle 28001
Wall, Roger Irving, **OALR**[92] ..... 919 832-5684—334 Prof. Bldg. ..... Raleigh 27601
Wall, Roscoe LeGrand, Jr., **ObG**[34] ..... 919 723-5537—121 Prof. Bldg. ..... Winston-Salem 27103
Wall, Roscoe LeGrand, (Life), Ret., **Anes**[34] ..... RFD 1, Lake Hills ..... Pfafftown 27040
Wall, Wm. Stanley, **Ob**[33] ..... 919 446-4952—132 Coast Line St. ..... Rocky Mount 27801
Wallace, Charles Dixon, Sr., **P**[32] ..... 314 Reade Rd. ..... Chapel Hill 27514
*Wallace, Donald Kai, **I**[63] ..... 919 295-0733—1040 Inverness Rd. .... Southern Pines 28387
Wallace, Hugh T., **GP**[41] ..... 919 882-4140—307 Lindsay St. ..... High Point 27260
Wallace, John Dixon, **I**[36] ..... 704 864-4376—601 S. York St. ..... Gastonia 28052
Wallace, John Morris, **Path**[84] ..... 704 982-1121—Stanly County Hosp. .... Albemarle 28001
Waller, Louis Clinton, **GP**[11] ..... 704 252-8341—1425 Patton Ave. ..... Asheville 28806
Walls, Bruce Ensor, **P**[34] ..... 919 725-4345—3400 Pennington Lane . Winston-Salem 27106
Walsh, C. Douglas, **D**[80] ..... 704 636-5692—1927 W. Innes St. ..... Salisbury 28144
Walters, Hezekiah Grover, Jr., **S**[24] ..... 919 642-3214—711 N. Thompson St. ..... Whiteville 28472
Walters, Paul Andrew, **GP**[39] ..... 919 992-3622—Box 458 ..... Creedmoor 27522
Walton, Carey James, Jr., **I**[14] ..... 704 754-9053—351 S. Mulberry St. ..... Lenoir 28645
Walton, Cyrus Leslie, **GP**[12] ..... 704 437-2846—Box 536 ..... Glen Alpine 28628
Walton, George Britain, Jr., **R**[24] ..... 919 642-3131—Box 345 ..... Chadbourn 28431
Wampler, Garland Earhart, **GP**[61] ..... 704 682-2646—P. O. Box 518 ..... Burnsville 28714
Wang, H. Shan, **P**[39] ..... 919 684-8111—P. O. Box 661 ..... Butner 27509
Wannamaker, Edward Jones, (Life), **Ins**[60] ..... 704 375-5501—2407 N. Tryon St. ..... Charlotte 28206
Wansker, Bernard Arthur, **D**[60] ..... 704 333-4686—1331 Romany Rd. ..... Charlotte 28204
*Ward, D. E., Jr., **S**[78] ..... 919 739-6912—2604 N. Elm St. ..... Lumberton 28358
*Ward, Frank Pelouze, **I**[78] ..... 919 739-7551—500 W. 27th St. ..... Lumberton 28358
Ward, Ivie Alphonso, (Life), **OALR**[21] ..... 919 7657—Box 315 ..... Hertford 27944
Ward, John Charles, **GP**[54] ..... 919 566-3166—Box 518 ..... LaGrange 28551
Ward, Wallace Clyde, **GP**[92] ..... 919 833-0088—235 Bryan Bldg. ..... Raleigh 27605
Ward, Walter Elliott, **GP**[7] ..... 919 795-2171—Box 148 ..... Robersonville 27871
Ward, Wm. Titus, (Life), **GP**[92] ..... 919 832-8425—304 Prof. Bldg. ..... Raleigh 27601
Warga, Philip Wm., **Path**[26] ..... Cape Fear Valley Hosp. ..... Fayetteville 28301
Warner, Charles Ernest, **Pd**[60] ..... 704 523-7232—1630 Mockingbird Lane ..... Charlotte 28209
Warren, Casper Carl, Jr., **Anes**[60] ..... 5642 Preston Ave. ..... Charlotte 28211
Warren, Joseph Benjamin, **GP**[25] ..... 919 638-1420—Box 1465 ..... New Bern 28560
*Warren, Julian Marion, **GP**[33] ..... 919 478-3171—Spring Hope Clinic ..... Spring Hope 27882
Warren, Sarah Lou, **I**[32] ..... 919 966-4131—N. C. Mem. Hosp. ..... Chapel Hill 27514
Warshauer, Albert David, **Anes**[65] ..... 919 763-7447—218 Forest Hills Drive .... Wilmington 28401
Warshauer, Samuel Edward, **I**[65] ..... 919 762-8171—301 N. 10th St. ..... Wilmington 28401
*Warwick, Hight Claudius, **Anes**[41] ..... 919 272-4220—Box 2559 ..... Greensboro 27402
Washburn, Benj. Earl, (Life), Ret., **PH**[81] ..... 704 287-3241—219 S. Ridgecrest Ave. .. Rutherfordton 28139
Washburn, Harrill Gene, **GP**[23] ..... 704 434-2281—Box 815 ..... Boiling Springs 28017
*Washburn, Willard Wyan, **GP**[23] ..... 704 434-2281—P. O. Box 795 ..... Boiling Springs 28017
Wassink, Wm. Klein, **GP**[70] ..... 919 338-6661—Box 68 ..... Camden 27921
Waters, Dean Gale, **ObG**[86] ..... 919 786-4522—1001 Worth St. ..... Mount Airy 27030

*Present at 1967 meeting
†Deceased

Watkins, Carlton Gunter, **Pd**[60] ..... 704 523-7232—1630 Mockingbird Lane ..... Charlotte 28209
Watkins, Flotilla, **S**[41] ..... 107 N. Pearson St. ..... Greensboro 27402
Watkins, Ralph Martin, Ret., **I**[32] ..... 312 Granville Rd. ..... Chapel Hill 27514
Watkins, Wm. Merritt, (Life), **GP**[32] ..... 919 684-7921—P. O. Box 107 ..... Durham 27702
Watson, George A., **Pd**[32] ..... 919 688-6349—306 S. Gregson St. ..... Durham 27701
Watson, Hugh Alfred, **S**[41] ..... 919 273-1746—906 Southeastern Bldg. .... Greensboro 27401
Watson, John Wm., **GP**[39] ..... 919 693-4171—104 New College St. ..... Oxford 27565
*Watson, Robert Andrew, **GP**[1] ..... 919 227-3643—803 Hermitage Rd. ..... Burlington 27215
Watt, James Andrew, **Path**[26] ..... 919 485-1171—Cape Fear Valley Hosp. .. Fayetteville 28301
Watts, Charles DeWitt, **S**[32] ..... 919 688-3391—510 Simmons St. ..... Durham 27701
Watts, Walter Moore, **Or**[11] ..... 704 254-2321—108 Doctors Bldg. ..... Asheville 28801
Way, John Edward, **S**[16] ..... 919 728-3737—Box 306 ..... Beaufort 28516
Way, Samuel Eason, **S**[33] ..... 919 446-8126—224 Rose St. ..... Rocky Mount 27801
Wear, John Edmund, **R**[80] ..... 704 633-1022—512 Mocksville Ave. ..... Salisbury 28144
Weatherly, Carl Holmes, **Pd**[41] ..... 1301 Sunset Dr. ..... Greensboro 27408
Weathers, Bailey Graham, Jr., **GP**[34] ..... Box 529 ..... Elkin 28621
Weathers, Bailey Graham, Sr., (Life), **GP**[36] ..... 704 263-2652—Box 398 ..... Stanley 28164
*Weathers, Harry Huntington, **S**[42] ..... 919 537-2581—Central Med. Clinic .. Roanoke Rapids 27870
Weathers, Rupert Ryan, (Life), **GP**[92] ..... 919 266-2251—Box 187 ..... Knightdale 27545
Weaver, George Kosciusko, **Or**[13] ..... 609 Kannapolis Highway ..... Concord 28025
Weaver, Joseph D., **GP**[46] ..... 919 332-2196—111 N. Maple St. ..... Ahoskie 27910
Weaver, Joseph Upton, **PH**[91] ..... 919 438-4714—P. O. Box 571 ..... Henderson 27536
Weaver, Kenneth, **GP**[44] ..... 704 456-9037—Medical Arts Bldg. .... Waynesville 28786
Weaver, Richard Grey, **Oph**[34] ..... 919 725-7251—Bowman Gray Sch. of Med.
Winston-Salem 27103
Weaver, Zebulon, III, **I**[11] ..... 74 Aurora Drive ..... Asheville 28805
*Webb, Alexander, Jr., **S**[92] ..... 919 832-3702—515 St. Mary's St. ..... Raleigh 27605
*Webb, Bailey, **Pd**[32] ..... 919 682-6159—809 W. Chapel Hill St. ..... Durham 27701
Webb, Melvin Walter, **GP**[61] ..... 704 682-2128—Box 37 ..... Burnsville 28714
Weeks, John Francis, **GP**[70] ..... 919 335-5471—Colonial Med. Village .. Elizabeth City 27909
Weeks, Kenneth Durham, **I**[33] ..... 919 442-6117—322 S. Franklin St. ..... Rocky Mount 27801
Weimer, George Alexander, **Anes**[74] ..... 919 752-5141—1031 E. Rock Spring Rd. .... Greenville 27834
Weinel, Wm. Harvey, **ObG**[65] ..... 919 762-7541—206 Murchison Bldg. .... Wilmington 28401
Weinstein, Rayford Lee, **GP**[78] ..... 919 628-2921—105 Jenkins ..... Fairmont 28340
Weir, Donald Douglas, **I**[32] ..... 919 966-8624—UNC Sch. of Med. ..... Chapel Hill 27514
Weiss, Larry Lister, **Oph**[34] ..... 919 724-6814—2240 Cloverdale Ave. .. Winston-Salem 27103
Weizenblatt, Sprinza, **Oph**[11] ..... 704 252-7151—29 N. Market St. ..... Asheville 28801
*Welborn, James Todd, **GP**[29] ..... 704 246-5625—17 East Second Ave. ..... Lexington 27292
Welborn, Julius Warren, Jr., **I**[75] ..... 704 859-6611—100 Jervey Rd. ..... Tryon 28782
Welch, Earl Parks, Jr., **S**[34] ..... 919 725-0666—Prof. Bldg. ..... Winston-Salem 27103
Welfare, Charles Randall, **I**[34] ..... 919 723-7111—Prof. Bldg. ..... Winston-Salem 27103
Wellborn, Wm. Revere, Jr., **ObG**[12] ..... 704 437-2720—401 S. Green St. ..... Morganton 28655
Wellish, C. S., **P**[67] ..... 919 346-1211—615 College St. ..... Jacksonville 28540
*Wells, Edwin Julius, **S**[65] ..... 919 763-7617—303 N. 10th St. ..... Wilmington 28401
Wells, Helen Lewis, **GP**[20] ..... 704 837-2515—Peachtree St. ..... Murphy 28906
Wells, Marius Hughey, **S**[88] ..... 704 883-3191—202 S. Caldwell St. ..... Brevard 28712
Wells, Rheudolph James, **Otol**[41] ..... 919 292-5818—602 Pasteur Drive ..... Greensboro 27403
*Wells, Warner Lee, **S**[32] ..... 919 966-8446—N. C. Mem. Hosp. ..... Chapel Hill 27514
*Welt, Louis Gordon, **I**[32] ..... 919 966-8468—N. C. Mem. Hosp. ..... Chapel Hill 27514
*Welton, David Goe, **D**[60] ..... 704 333-9696—1012 S. Kings Drive ..... Charlotte 28207
Wemple, Jan Barentse, **N**[41] ..... Coventry East, Apt. C-2, Rt. 724 & Vaughn Rd.
Pottstown, Pa. 19464
*Wentz, Irl Jesse, **Or**[65] ..... 919 762-2655—1616 Med. Ctr. Drive ..... Wilmington 28401
Wenzel, Frederick George, **S**[44] ..... 704 456-8624—Med. Arts Bldg. ..... Waynesville 28786
West, Bryan Clinton, Jr., **ObG**[70] ..... 919 335-2355—Box 392 ..... Elizabeth City 27909
West, Clifton Forrest, (Life), **I**[54] ..... 919 523-3066—Box 756 ..... Kinston 28501
West, Louis Nelson, (Life), Ret., **NS**[92] ..... 919 832-9733—Box 1525 ..... Raleigh 27602
West, Robert Lee, **Path**[74] ..... 919 752-5141—2013 Pinecrest Drive ..... Greenville 27834

*Present at 1967 meeting
†Deceased

Wester, Millard Winston, Jr., **GP**[91] ..... 919 438-7016—Box 32 ..... Henderson 27536
*Wester, Thaddeus Bryan, **Pd**[78] ..... 919 739-3318—103 W. 27th St. ..... Lumberton 28358
Westfall, Arlie Harold, **ObG**[78] ..... 919 739-3256—202 W. 27th St. ..... Lumberton 28358
Westmoreland, Joseph Robert, **GP**[44] ..... 704 648-2800—Box 272 ..... Canton 28716
Weyher, John Edwin, Jr., **U**[96] ..... 919 735-1635—709 Simmons St. ..... Goldsboro 27530
Whaley, James Davant, **U**[18] ..... 704 328-1871—420 N. Center St. ..... Hickory 28601
Whaley, John Lambdin, **I**[33] ..... 919 823-2105—Tarboro Clinic ..... Tarboro 27886
Wharton, C. Watson, **GP**[51] ..... 919 934-2550—Hosp. Grounds at Lassiter St. Smithfield 27577
Whatley, Joseph Wm., Jr., **Pd**[32] ..... 919 489-9158—1410 Duke Univ. Rd. ..... Durham 27706
Wheeler, Clayton Eugene, Jr., **D**[32] ..... 919 966-8493—N. C. Mem. Hosp. ..... Chapel Hill 27514
Wheeler, Raymond Milner, **I**[60] ..... 704 375-1795—1900 Brunswick Ave. ..... Charlotte 28207
Wheeler, Wm. James, **Oph**[65] ..... 919 763-9931—910 N. 4th St. ..... Wilmington 28401
Wheless, James Block, **GP**[35] ..... 919 496-3352—Box 128 ..... Louisburg 27549
Wheless, Thomas O., **GP**[35] ..... 919 496-3375—948 N. Main St. ..... Louisburg 27549
Wheliss, John Angus, **Oph**[92] ..... 919 833-9741—1300 St. Mary's St. ..... Raleigh 27605
Whicker, Charles Finch, **ObG**[97] ..... 919 838-5581—Med. Arts Bldg. ..... N. Wilkesboro 28659
Whicker, Guy Lorraine, (Life), **GP**[13] ..... 704 833-8231—303 Idlewood Drive ..... Kannapolis 28081
Whicker, Max Evans, **GP**[80] ..... 704 857-2657—Box 506 ..... China Grove 28023
Whicker, Winfry E., **GP**[80] ..... 704 857-9717—P. O. Box 598 ..... China Grove 28023
†Whims, Harold Carter, **PH**[76] ..... 139 N. Cox St. ..... Asheboro
Whisnant, Robert A., Jr., **Oph**[13] ..... Martin Army Hosp. ..... Fort Benning, Ga. 31905
Whitaker, David Louis, **GP**[54] ..... 919 527-4146—905 N. Queen St. ..... Kinston 28501
Whitaker, Donald Nash, **GP**[92] ..... 919 834-2850—2016 Cameron St. ..... Raleigh 27605
Whitaker, James Allen, **U**[33] ..... 919 442-5121—144 Coast Line St. ..... Rocky Mount 27801
Whitaker, Paul Frederick, (Life), Ret., **I**[54] ..... 1205 N. Queen St. ..... Kinston 28501
Whitaker, Richard Harper, **GP**[34] ..... 919 993-3838—133 S. Main St. ..... Kernersville 27284
White, Emmett R., **R**[12] ..... 704 874-2152—Box 303 ..... Rutherford College 28671
White, Estus, **GP**[13] ..... 704 933-4601—200 Odell Drive ..... Kannapolis 28081
White, Franklin Delano, **GP**[19] ..... 919 742-3021—Box 567 ..... Siler City 27344
White, Grover Watts, **U**[36] ..... 704 864-7764—406 N. Highland ..... Gastonia 28052
White, James Alfred, Jr., **Path**[34] ..... 919 722-1155—2240 Cloverdale Ave. .. Winston-Salem 27103
White, James Stark, Jr., **Pd**[41] ..... 919 275-8445—342 N. Elm St. ..... Greensboro 27401
White, Jesse Alexander, Jr., **GP**[18] ..... 2204 Tanglewood Rd. ..... Decatur, Georgia 30033
White, John Jennings, Jr., **Oph**[34] ..... 919 765-2122—327 Lawndale Ave. ... Winston-Salem 27104
White, Philip Fletcher, **GP**[77] ..... 919 895-2671—Box 1021 ..... Rockingham 28379
White, Robert Alexander, (Life), **ObG**[11] ..... 57 Macon Ave. ..... Asheville 28801
White, Thomas Hugh, **ObG**[60] ..... 704 332-8103—1850 E. 3rd St. ..... Charlotte 28204
White, Wm. Elliott, **Pd**[60] ..... 704 366-8311—211 Greenwich Rd. ..... Charlotte 28211
Whitener, Donald Leonard, **ObG**[34] ..... 919 722-7850—2240 Cloverdale Ave. .. Winston-Salem 27103
*Whitener, Robert W., **P**[41] ..... 919 274-1250—1024 Prof. Village ..... Greensboro 27401
Whitesides, Edward Steele, **Or**[36] ..... 704 864-2494—Med. Bldg. ..... Gastonia 28052
Whitesides, Wm. Carl, Jr., **I**[60] ..... 704 334-1416—1850 E. 3rd St. ..... Charlotte 28204
Whitfield, Bryan Watkins, (Life), **GP**[20] ..... 704 837-2147—Murphy Gen. Hosp. ..... Murphy 28906
919 725-7251—Bowman Gray Sch. of Med.
*Whitley, Joseph Efird, **R**[34] ..... Winston-Salem 27103
Whitley, Robert Macon, Jr., **I**[33] ..... 919 442-5121—Box 111 ..... Rocky Mount 27801
Whitlock, Francis Cushman, **GP**[25] ..... 919 637-2139—406 Broad St. ..... New Bern 28561
Whitson, Wm. Andrew, **GP**[57] ..... 704 689-2511—Box 326 ..... Mars Hill 28754
Whittington, Claude Thomas, (Life), **S**[41] ..... 919 272-2051—E. Northwood at Magnolia Greensboro 27401
Wideman, James Warren, **S**[24] ..... 919 642-2336—707 N. Thompson St. .... Whiteville 28472
Widmann, Donald Eric, **P**[32] ..... 919 966-8447—UNC Sch. of Med. ..... Chapel Hill 27514
Widmann, Frances King, **Path**[32] ..... 1504 Cumberland Rd. ..... Chapel Hill 27514
Wiggins, John Carroll, Jr., **I**[34] ..... 919 724-8394—2240 Cloverdale Ave. ... Winston-Salem 27103
Wilbanks, George Dewey, Jr., **ObG**[32] ..... 919 684-2684—Duke Univ. Med. Ctr. ..... Durham 27706
Wilcox, Benson Reid, **S**[32] ..... 919 966-8498—UNC Sch. of Med. ..... Chapel Hill 27514
Wilcox, Robert Nelson, **R**[14] ..... 704 758-2723—351 S. Mulberry St. ..... Lenoir 28645
Wilder, Raboteau T., **OALR**[41] ..... 919 888-7272—624 Quaker Lane ..... High Point 27262

*Present at 1967 meeting
†Deceased

Wiley, Andrew Thompson, **S**[95] ..... 704 264-2400—Keystone Drive, Rt. 3, Box 50-C Boone 28607
Wiley, Charles Emerson, **GP**[6] ..... 704 898-2545—Box 307 ..... Banner Elk 28604
*Wilhoit, Robert Marion, **GP**[76] ..... 919 625-2265—Box 639 ..... Asheboro 27203
Wilkerson, Annie Louise, **ObG**[92] ..... 919 832-7922—100 S. Boylan Ave. ..... Raleigh 27603
*Wilkerson, Chas. Baynes, Jr., **I**[92] ..... 919 832-7922—100 S. Boylan Ave. ..... Raleigh 27603
*Wilkerson, Jack Winfield, **GP**[74] ..... Greenville Clinic ..... Greenville 27834
*Wilkerson, Louis Reams, **ObG**[92] ..... 919 832-7922—100 S. Boylan Ave. ..... Raleigh 27603
Wilkes, Grover, (Life), **GP**[50] ..... 704 586-2357 ..... Sylva 28779
†Wilkins, Java Cleveland, (Life), Ret., **GP**[1] ..... Route 1 ..... Haw River 27258
Wilkins, Kenneth Worth, **ObG**[96] ..... 919 735-1253—207 Lee St. ..... Goldsboro 27530
Wilkins, Robert Bruce, (Life), Ret., **OALR**[32] ..... 1007 Minerva Ave. ..... Durham 27701
*Wilkinson, Charles Albert, **S**[78] ..... 919 739-6912—2604 N. Elm St. ..... Lumberton 28358
*Wilkinson, Charles Tolbert, (Life), **GP**[92] ..... 919 556-3204—209 Wilkinson Bldg. .... Wake Forest 27587
Wilkinson, James Spencer, **D**[92] ..... 919 832-6044—619 Prof. Bldg. ..... Raleigh 27601
Wilkinson, Louis Lee, **S**[41] ..... 919 888-4503—400 Lindsay St. ..... High Point 27260
Will, Thomas Augustine, **GP**[36] ..... 704 922-3106—Box 515 ..... Dallas 28034
Willett, Robert W., **I**[92] ..... 919 832-0331—Box 12227 ..... Raleigh 27605
Williams, Bessie Kay, **ObG**[41] ..... 919 882-8163—624 Quaker Lane ..... High Point 27262
Williams, Charles D., **I**[60] ..... 704 377-3439—1928 Randolph Rd. ..... Charlotte 28207
*Williams, Charles Frederick, Ret., **Pd**[92] ..... 919 787-0630—Box 6002 ..... Raleigh 27608
Williams, Charles Warren, **S**[60] ..... 704 332-7737—1218 Beatties Ford Rd. .... Charlotte 28208
Williams, David Armon, **GP**[83] ..... 919 276-2773—P. O. Box 1779 ..... Laurinburg 28352
Williams, Edward Sutherlin, **I**[32] ..... 919 682-5561—306 S. Gregson St. ..... Durham 27701
Williams, Ernest Council, **S**[36] ..... 704 864-3406—319 N. Highland St. ..... Gastonia 28052
Williams, Jabez H., (Life), Ret., **I**[11] ..... 919 476-6304—400 Hillcrest Circle ..... Thomasville 27360
Williams, Jerome Otis, **Path**[13] ..... 704 786-2111—Cabarrus Mem. Hosp. ..... Concord 28025
Williams, John Dudley, Jr., **ObG**[41] ..... 919 273-3150—127 Stafford Place ..... Greensboro 27401
Williams, Kenan Banks, **Pd**[34] ..... 919 723-1026—301 Miller St. ..... Winston-Salem 27103
Williams, Leonidas Polk, Jr., **S**[70] ..... Albemarle Med. Ctr. ..... Elizabeth City 27909
Williams, Leonidas Polk, Sr., **S**[21] ..... 919 482-2411—Box 424 ..... Edenton 27932
*Williams, Lynwood Earl, **I**[54] ..... 919 533-2472—400 Glenwood Ave. ..... Kinston 28501
*Williams, McChord, **S**[60] ..... 704 375-3321—225 Hawthorne Lane ..... Charlotte 28204
Williams, Marguerite L., **Pd**[49] ..... 704 872-3029—624 Hedrick Drive ..... Statesville 28677
Williams, Paul Forrester, **I**[1] ..... 919 226-9317—711 Hermitage Rd. ..... Burlington 27215
Williams, R. Bertram, Jr., **S**[65] ..... 919 763-7363—308 N. 3rd St. ..... Wilmington 28401
Williams, Robert, **R**[92] ..... 919 833-6695—1110 Wake Forest Rd. ..... Raleigh 27604
Williams, Robert Wefer, **S**[65] ..... 919 762-1533—3008 Oleander Drive ..... Wilmington 28401
Williams, S. Clay, **I**[34] ..... 919 765-1522—1900 S. Hawthorne Rd. Winston-Salem 27103
Williams, Samuel Hodges, Jr., **S**[7] ..... 919 946-5147—614 E. 12th St. ..... Washington 27889
*Williams, Thomas Franklin, **I**[32] ..... 919 966-8445—N. C. Mem. Hosp. ..... Chapel Hill 27514
Williams, Thomas Richard, Jr., **GP**[18] ..... 704 345-3298—423 N. Center St. ..... Hickory 28601
Williamson, Harold Gene, **Or**[41] ..... 919 292-0973—602 Pasteur Drive ..... Greensboro 27403
Williamson, Joyce M., **D**[60] ..... 1012 Kings Drive ..... Charlotte 28207
Williamson, Rossie Marshall, **GP**[24] ..... 919 653-3128—Box 97 ..... Tabor City 28463
Williamson, Roston M., **ObG**[32] ..... 919 682-5515—306 S. Gregson St. ..... Durham 27701
*Williford, John Kenneth, **GP**[43] ..... 919 893-3392—Box 578 ..... Lillington 27546
Williford, Robert Earl, **GP**[76] ..... 919 625-4000—208 Foust St. ..... Asheboro 27203
Willis, Candler Arthur, **GP**[11] ..... 704 667-2531—Box 368 ..... Enka 28728
Willis, Gertrude Mitchell, **I**[32] ..... 919 966-8480—N. C. Mem. Hosp. ..... Chapel Hill 27514
Willis, Henry Stuart, (Life), **I**[32] ..... 919 966-1077—N. C. Sanatorium System Chapel Hill 27514
*Willis, Robert Frederick, **GP**[26] ..... 919 425-0101—Box 218 ..... Hope Mills 28348
Willis, Tom Vann, **S**[5] ..... 919 372-5511—Alleghany Co. Mem. Hosp ..... Sparta 28675
Williston, Thomas H., **GP**[36] ..... 246 W. Page Ave. ..... Gastonia 28052
Wilsey, John Derrick, III, **Oph**[34] ..... 919 765-1241—262 Forsyth Med. Park Winston-Salem 27103
Wilson, Charles Jefferson, **GP**[61] ..... 704 765-4261—Box 539 ..... Spruce Pine 28777
Wilson, Frank Crane, Jr., **Or**[32] ..... 919 966-8431—N. C. Mem. Hosp. ..... Chapel Hill 27514
Wilson, Franklin LeRoy, Ret., **GP**[60] ..... 704 266-2878—1908 Sharon Lane ..... Charlotte 28211

*Present at 1967 meeting
†Deceased

Wilson, George Darwin, **PMR**[11] ..... 704 252-1441—168 Merrimon Ave. ..... Asheville 28801
Wilson, Hadley McDee, **GP**[95] ..... 704 264-3881—711 E. King St. ..... Boone 28607
Wilson, Henry V. P., III **S**[60] ..... 1340 Romany Rd. ..... Charlotte 28204
Wilson, Jack Kennedy, **GP**[65] ..... 919 763-0194—1309 S. Kerr Ave. ..... Wilmington 28401
Wilson, James Stephenson, **S**[32] ..... 919 286-1261—1200 Broad St. ..... Durham 27705
Wilson, Margaret, **S**[92] ..... 919 832-6954—510 Prof. Bldg. ..... Raleigh 27601
Wilson, Robert Gaines, **D**[1] ..... Burlington 27215
Wilson, Roeby Bryant, **GP**[11] ..... 704 667-3730 ..... Candler 28715
Wilson, Samuel Allen, **GP**[55] ..... 704 735-7421—816 S. Aspen St. ..... Lincolnton 28092
Wilson, Stephen Glenn, Sr., **GP**[43] ..... 919 639-2613—P. O. Box 158 ..... Angier 27501
Wilson, Thomas Barnette, **Path**[92] ..... 919 828-6211—Rex Hospital ..... Raleigh 27603
Wilson, Virgil Archibald, **Anes**[34] ..... 401 York Town Dr., Heritage Hill .... Chapel Hill 27514
*Wilson, Walter Howard, **I**[92] ..... 919 834-4301—403 Prof. Bldg. ..... Raleigh 27601
Wilson, Wm. Gilliam, Jr., (Life), Ret., **GP**[51] ..... 105 Bridge St. ..... Smithfield 27577
Wilson, Wm. Lenoir, **PH**[92] ..... 919 828-9793—114 Byron Place ..... Raleigh 27609
*Wilson, Wm. Preston, **P**[32] ..... 919 684-2726—Duke Univ. Med. Ctr., Box 3355 Durham 27706
Wingert, John George, **ObG**[60] ..... 704 376-3536—1320 Scott Ave. ..... Charlotte 28204
Winslow, Francis Edward, Jr., **Pd**[92] ..... 919 782-0021—3001 Essex Circle ..... Raleigh 27608
Winstead, George Ashby, **U**[56] ..... 704 524-2172—Box 289 ..... Franklin 28734
Winstead, John Lindsay, Jr., **S**[74] ..... 919 752-4131—1003 E. 4th St. ..... Greenville 27834
*Winstead, John Lindsay, Sr., (Life), **S**[74] ..... 919 752-4131—1003 E. 4th St. ..... Greenville 27834
Winston, Patrick Henry, **GP**[39] ..... 703 374-5471—Box 213 ..... Clarksville, Va. 23927
Wise, Fred Eugene, Jr., **R**[60] ..... 704 334-5531—1350 S. Kings Drive ..... Charlotte 28207
Wise, John Edney, **GP**[18] ..... 704 327-4945—Route 3, Box 113B ..... Hickory 28601
Wiseman, Perry Haynes, (Life), **GP**[81] ..... Box 476 ..... Henrietta 28076
Witherington, Dexter T., **S**[54] ..... 919 523-2174—Parrott Hosp. ..... Kinston 28501
Withers, Abner Carr, **GP**[12] ..... 704 437-3634—Box 38 ..... Drexel 28619
Withers, Sydnor Terry, **D**[54] ..... 919 523-3289—905 N. Queen St. ..... Kinston 28501
Withers, Wm. Alphonso, **I**[92] ..... 919 832-3940—16 N. Dawson St. ..... Raleigh 27603
Witten, Ernest Robert S., **I**[11] ..... 704 253-5707—614 City Bldg. ..... Asheville 28801
Wolfe, Harold Eugene, **D**[96] ..... 919 734-0944—Box 1399, 1100 E. Ash St. .. Goldsboro 27530
Wolfe, Nathan Carl, **GP**[65] ..... 919 259-4133—Box 853 ..... Burgaw 28425
Wolfe, Ralph Verlon, **S**[34] ..... 919 724-2273—119 Marshall St., SW .. Winston-Salem 27101
Wolff, Alcuin Donald, **R**[92] ..... 919 833-3671—227 Bryan Bldg. ..... Raleigh 27605
*Wolff, George Thomas, **GP**[41] ..... 919 275-7671—1311 N. Elm St., ... Greensboro 27401
Woltz, John Henry Early, **ObG**[60] ..... 704 332-8579—1509 Elizabeth Ave. ..... Charlotte 28204
Womack, Nathan Anthony, **Ed**[32] ..... 919 966-4131—UNC School of Med. ..... Chapel Hill 27514
Womble, Edwin Cornelius, **GP**[83] ..... 919 369-2301—Box 386 ..... Wagram 28396
Wood, George Thomas, Jr., **S**[41] ..... 919 885-2451—624 Quaker Lane, Suite 301 High Point 27262
Wood, Hagan Emmett, **Pul**[11] ..... 704 669-8411—Western N. C. Sanatorium Black Mountain 28711
Wood, Sherrod Newberry, **GP**[42] ..... 919 445-5371—111 Railroad St. ..... Enfield 27823
Wood, Thomas, III, **S**[41] ..... 919 888-6552—624 Quaker Lane, Suite 116 High Point 27262
Wood, Wm. Bainster, **I**[32] ..... 919 966-8462—N. C. Mem. Hosp. ..... Chapel Hill 27514
Wood, Wm. Lupton, Sr., **GP**[86] ..... 919 679-2821—Box 367 ..... Yadkinville 27055
*Wood, Wm. Reed, **ObG**[41] ..... 919 272-6137—344 N. Elm St. ..... Greensboro 27401
Woodall, Leonard Schmick, **ObG**[51] ..... 919 934-7787—711 N. St. ..... Smithfield 27577
Woodard, Barney Lelon, **GP**[51] ..... 919 284-5251—Box 128 ..... Kenly 27542
Woodard, Marshall Wayne, **Oph**[11] ..... 704 252-5668—607 Flatiron Bldg. ..... Asheville 28801
Woodburn, Clark Harold, **GP**[42] ..... 919 586-2291—318 Mosby Ave. ..... Littleton 27850
Woodhall, Barnes, **NS**[32] ..... 919 684-3633—Duke Med. Ctr. ..... Durham 27706
Woodruff, Fred Gwyn, (Life), **GP**[41] ..... 919 882-2115—606 Hillcrest ..... High Point 27262
Woods, James Baker, Jr., **GP**[60] ..... 704 892-2651—Box 518 ..... Davidson 28036
Woods, James Watson, Jr., **I**[32] ..... 919 966-8625—UNC Sch. of Med. ..... Chapel Hill 27514
Woody, Joe Harris, **OALR**[60] ..... 704 332-1156—1012 Kings Drive ..... Charlotte 28207
Woody, John W. Austin, **GP**[75] ..... 704 852-4885—Box 1111 ..... Tryon 28782
Wooten, Cecil Wm., Jr., **GP**[54] ..... 919 523-3496—Kinston Clinic ..... Kinston 28501

*Present at 1967 meeting
†Deceased

Wooten, Eleanor Jane H., **Pd**[92] .....919 833-1655—Box 949 ..... Raleigh 27602
Wooten, Harriet Husted, **GP**[74] .....919 752-4741—1807 Circle Drive ..... Greenville 27834
Wooten, John Lemuel, **Or**[74] .....919 752-4613—6 Med. Pavilion ..... Greenville 27834
Worde, Boyd Thomas, **R**[32] .....919 684-8111—Duke Hosp. ..... Durham 27706
Worden, Neil Ashton, **GP**[26] .....919 483-0463—116 Rowan St. ..... Fayetteville 28301
Worley, James Harr, **S**[11] .....704 254-2361—Med. Dental Bldg. ..... Asheville 28803
*Worth, Thomas Clarkson, **R**[92] .....919 828-6211—Rex Hosp. ..... Raleigh 27603
Wrenn, Grover Cleveland, **OALR**[19] .....919 742-2194—404 N. Holly Ave. ..... Siler City 27344
Wrenn, Richard Nickles, **Or**[60] .....704 376-5686—1822 Brunswick Ave. ..... Charlotte 28207
Wright, Charles Newbold, **GP**[70] .....919 491-2446—Box 218 ..... Jarvisburg 27947
Wright, David Orlo, **GP**[21] .....919 482-2116—Chowan Med. Ctr. ..... Edenton 27932
Wright, Isaac Clark, **I**[92] .....919 834-4303—119 N. Boylan Ave. ..... Raleigh 27603
*Wright, James Rhodes, **OALR**[92] .....919 834-8251—528 Wade Ave. ..... Raleigh 27605
Wright, James Thurman, **GP**[7] .....919 943-3751—Front St. ..... Belhaven 27810
Wright, John Everett, **GP**[92] .....919 552-2728—P. O. Box 348 ..... Fuquay-Varina 27526
Wright, John Joseph, **PH**[32] .....919 966-1062—UNC Sch. of PH, Box 1267 Chapel Hill 27514
Wright, Orpheus Evans, (Life), **GP**[34] .....919 722-5234—126 E. Sprague St. .... Winston-Salem 27107
Wright, Richard Brandon, Jr., **GP**[80] .....704 633-6010—Box 507 ..... Salisbury 28144
Wright, Samuel Martin, **Pd**[26] .....919 484-8163—1609 Owen Drive ..... Fayetteville 28304
Wright, Thomas Hasel, Jr., **P**[60] .....704 334-1656—207 Doctors Bldg. ..... Charlotte 28207
Wright, Wm. David, **Or**[41] .....919 275-8466—1311 N. Elm St. ..... Greensboro 27401
Wyche, Joseph Thomas, **GP**[24] .....919 642-2706—615 S. Madison St. ..... Whiteville 28472
Wynn, Roy Spurgeon, **OALR**[60] .....704 392-4281—2506 Beatties Ford Rd. .. . Charlotte 28208
Wysor, Wm. Geoffrey, Jr., **I**[32] .....919 966-4131—N. C. Mem. Hosp. ..... Chapel Hill 27514
Yarley, Dewey Hobson, **I**[32] .....919 286-2242—731 Broad St. ..... Durham 27705
Yates, Percy Fenton, **GP**[65] .....919 791-3611—5219 Wrightsville Ave. .... Wilmington 28401
Yenney, Matthew F. J., Jr., **R**[33] .....919 442-5121—144 Coast Line St. ..... Rocky Mount 27801
Yeomans, Merrill Brooks, **GP**[23] .....704 482-1231—205 Lee St. ..... Shelby 28150
Yongue, Alfred Harris, **P**[74] .....919 758-3145—Medical Pavilion ..... Greenville 27834
York, Shelley Clyde, Jr., **S**[29] .....919 476-4626—400 Randolph St. ..... Thomasville 27360
Young, Daniel Test, **C**[32] .....919 966-8602—N. C. Mem. Hosp. ..... Chapel Hill 27514
*Young, David Alexander, **P**[92] .....919 834-0821—714 St. Mary's St. ..... Raleigh 27605
Young, John Adam, II, **Oph**[60] .....704 372-3300—1600 E. 3rd St. ..... Charlotte 28204
Young, John Clingman, (Life), **U**[11] .....704 252-6041—401 Flatiron Bldg. ..... Asheville 28801
Young, John Paul, **I**[11] .....704 253-8180—3A Doctors Park ..... Asheville 28801
Young, Joseph Alexander, **GP**[18] .....704 464-2214—Box 730 ..... Newton 28658
Young, Robert Foster, **PH**[42] .....919 583-2191—Halifax Co. Health Dept. ..... Halifax 27839
Young, Robert Lassiter, Jr., **Pd**[78] .....919 739-3318—103 W. 27th St. ..... Lumberton 28358
Young, Wm. Beauregard, **I**[98] .....919 237-2111—Carolina Gen. Clinic ..... Wilson 27893
*Young, Wm. Glenn, Jr., **S**[32] .....919 684-8111—Duke Univ. Med. Ctr. ..... Durham 27706
Youngblood, Robert Watkins, **S**[98] .....919 237-2151—1719 Woodside Drive ..... Wilson 27893
Youngblood, Vernon Hinson, **U**[13] .....704 782-4196—102 Lake Concord Road, NE . Concord 28025
Youngs, Franklin Jay, **R**[98] .....919 243-4171—Wilson Mem. Hosp. ..... Wilson 27893
Yount, Ernest Harshaw, Jr., **I**[34] .....919 725-7251—Bowman Gray Sch. of Med. Winston-Salem 27103
Yow, Daniel Eugene, **I**[13] .....205 Lake Concord Rd. ..... Concord 28025
*Yudell, Robert Benj., **Oph**[60] .....704 377-5931—1530 Elizabeth Ave. ..... Charlotte 28204
Zarzar, Nakhleh Pacifico, **P**[39] .....919 985-6511—John Umstead Hosp. Butner27509
*Zealy, A. H., **GP**[96] .....919 734-4953—206 N. Herman St. ..... Goldsboro 27530
Zemp, Charles Herbert, **Pd**[14] .....354 S. Mulberry St. ..... Lenoir 28645
Zonana, Eli, **Path**[53] .....919 742-2113—Box 531 ..... Siler City 27344

NAMES RECEIVED TOO LATE FOR INSERTION IN PROPER ORDER

Barkley, Karl Lee, **ObG**[41] .....1106 Hill Street ..... Greensboro 27408
Coffey, Robert T., **GP**[41] .....2748 Edinsburgh Drive, S.W., ...Winston-Salem 27403
Harrell, Warren Lamar, Jr., **R**[23] .....504 Peach Street ..... Shelby 28150
Henschen, Hal, **S**[26] .....2515 Morganton Road ..... Fayetteville 28303
Homer, Stephen Hubert, **Or**[34] .....Bowman Gray Sch. of Med. ..... Winston-Salem 27103
Kennedy, Charlie Lee, **Pd**[34] .....2501 Rosemary Drive .....Winston-Salem 27105
Pharr, Percy Paul, Jr., **ObG**[92] .....500 St. Mary's Street ..... Raleigh 27605
Smith, David N., **GP**[80] .....110 4th Street ..... Spencer 28156

*Present at 1967 meeting

SPECIAL INTERN-RESIDENT MEMBERSHIP

By authority of the House of Delegates, this special class of membership is established with no requirement of county society membership, although county society membership will be permissive.

This membership is limited in tenure to the period of official intern or residency training in a hospital located in North Carolina which has been approved by the American Medical Association for intern-residency training. This class of membership will expire immediately upon completion of internship or residency training in a North Carolina hospital.

Carpenter, Harry Mitten, I[32]	919 684-8111—Box 2475, W. Durham Station	Durham	27705
Chandler, Edgar T., GP[18]	1029 16th Avenue Place	Hickory	28601
Crawford, Robert Orr, Jr., GP[18]	2620 Princeton Drive	Durham	27707
Crist, Takey, [32]	1606 Ferrell Road	Chapel Hill	27514
Mendels, Joe, P[32]	VA Hospital	Philadelphia, Pa.	19104
Parker, Earl Wingate, GP[19]	N. C. Memorial Hospital	Chapel Hill	27514

*Present at 1967 meeting
†Deceased

Welch Allyn's finest diagnostic sets now include this new No. 115 ophthalmoscope with improved optical system.

The No. 115 "oph" uses a mirror instead of a prism for light transmission in order to bring the viewing axis and the light projection axis closer to coincidence. With this new system, it is easier to direct the light beam into the eye, a greater area of the eye grounds is visible, and appears to be more brilliantly illuminated.

No new technique is required. Size, shape, lens and aperture selection, and light control are identical with the now discontinued Welch Allyn No. 121 ophthalmoscope. But what a difference in use! May we show you?

Distributors of KNOWN BRANDS of PROVEN QUALITY

WINCHESTER

"CAROLINA'S HOUSE OF SERVICE"

Winchester Surgical Supply Company
200 South Torrence St., Charlotte, N C.

Winchester-Ritch Surgical Company
421 West Smith St., Greensboro, N. C.

SPECIAL STUDENT MEMBERSHIP

By authority of the Executive Council as provided under Article IV, Section 3 and Chapter XV, Section 5, of the Constitution and By-Laws of the Medical Society of the State of North Carolina, a student membership of prelicensed student physicians is provided. This class of membership will expire immediately upon completion of training in a recognized School of Medicine located in North Carolina or by a native resident student enrolled in a recognized School of Medicine of another state upon graduation therefrom.

KEY TO SPECIALTIES

A—Allergy
Anes—Anesthesiology
ALR—Otology, Laryngology, Rhinology
Bact—Bacteriology
C—Cardiovascular Disease
CP—Clinical Pathology
D—Dermatology
Ed—Medical Education
Endoc—Endocrinology
G—Gynecology
GE—Gastroenterology
GP—General Practice
Hosp Ad—Hospital Administration
Hosp Res—Hospital Resident
I—Internal Medicine
Ind—Industrial Practice
Ins—Insurance
N—Neurology
NS—Neurological Surgery
OALR—Ophthalmology, Otology, Laryngology, Rhinology
Ob—Obstetrics
ObG—Obstetrics, Gynecology
Oph—Ophthalmology
Or—Orthopedic Surgery
Otol—Otology
Pl—Plastic Surgery
P—Psychiatry
PN—Psychiatry, Neurology
Path—Pathology
Pd—Pediatrics
PH—Public Health
Phar—Pharmacology
PMR—Physical, Medicine, Rehabilitation
Phy—Physiology
Pr—Proctology
Pul—Pulmonary Disease
R—Roentgenology, Radiology
S—Surgery
T—Tuberculosis
U—Urology

Announcing . . . *a new concept of insurance service for professional men in North Carolina . . .*

G. Hal Coble

W. S. Mahood, LL.B.

Hyland S. Duke

John A. Cates

. . . professional career life underwriters who offer a counseling service in the selection of the best insurance coverage for each individual case, through their affiliation with leading life insurance companies.

Insurance Consultants, Inc.

"dedicated to personal service"

618 North Boylan Avenue 832-7522 Raleigh, North Carolina

Family Protection

College Education

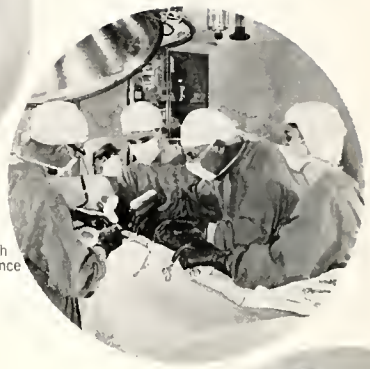

Health Insurance

Scholastic Accident Insurance

For all your needs For all your life...

plan ahead with your local Pilot Life representative

Mortgage Cancellation Insurance

Business Insurance

Group Insurance

Income Continuation

Retirement Income

Pilot Life Insurance Co.

SINCE 1903: NORTH CAROLINA'S OLDEST LEGAL RESERVE LIFE INSURANCE COMPANY

HOME OFFICE: GREENSBORO, NORTH CAROLINA

THE PILOT

Fifty Year Club

The House of Delegates of the Medical Society of the State of North Carolina in May of 1953, authorized the Executive Council of the Society to establish a special recognition for those physicians residing in the State of North Carolina who were members currently of the State Medical Society, who had established legal practice of medicine and who had actively practiced medicine during their life time for a period of fifty years.

Listed below in alphabetical order are the names and addresses of those physicians residing in North Carolina, whom the Medical Society of the State of North Carolina has recognized as members of the FIFTY YEAR CLUB of the State Medical Society. This list will be added to from year to year and likewise subtracted from as losses to this club group are sustained and reckoned.

This listing for 1967 may include Fifty Year Club members who have passed away since their recognition. The list will include only those members surviving during the year of the list and those added for that year.

Fifty Year Club – 1954

Anders, McTyeire G, M.D.
Gastonia, N. C.
Busby, Julian G., M.D.
Salisbury, N. C.
Carnelley, J. H., M.D.
Statesville, N. C.
Hunt, John F., M.D.
Spindale, N. C.
Lowery, John Robert, M.D.
Salisbury, N. C.
Maxwell, Clarence S.. M.D.
Beaufort, N. C.
Rankin, Watson S., M.D.
Charlotte. N. C.
†Taylor, William L., M.D.
Oxford, N. C.
Thompson, Claude D., M.D.
High Point, N. C.

Fifty Year Club – 1955

Hooper, Delos, D., M.D.
Sylva, N. C.
†Martin, John Floyd, M.D.
Dunn, N. C.
Newell, Leon Burns, M.D.
Charlotte. N. C.

Fifty Year Club – 1956

†Carlton, Romulus Lee, M.D.
Winston-Salem, N. C.
Corpening, Oscar J., M.D.
Granite Falls, N. C.
†Currie, Daniel Smith, Sr., M.D.
Parkton, N. C.
Ferguson, Robert T., M.D.
Charlotte, N. C.
Grantham, Wilmer Lloyd, M.D.
Cincinnati 11, Ohio
Hodgin, Henry Hiram, M.D.
Red Springs, N. C.
McPheeters, Samuel B., M.D.
Goldsboro, N. C.
Taylor, George Winston, M.D.
Mooresville, N. C.
Townsend, Maurice L., M.D.
Society Hill, S. C.

Fifty Year Club – 1957

Bass, Spencer Pippen, M.D.
Tarboro, N. C.
Frizzelle, Mark Twain, M.D.
Ayden, N. C.
Marr, Myron Whitmore, M.D.
Pinehurst, N. C.
Perry, Ernest Monroe, M.D.
Rocky Mount, N. C.
Richardson, Frank Howard, M.D.
Black Mountain, N. C.
Ward, Ivie Alphonso, M.D.
Hertford, N. C.

Fifty Year Club – 1958

Mudgett, William Chase, M.D.
Delray Beach, Florida
Nichols, Austin Flint, M.D.
Roxboro, N. C.
Smith, Alick Thomas, M.D.
Greensboro, N. C.

Fifty Year Club – 1959

Boice, Edmund Simpson, M.D.
Rocky Mount, N. C.
Craig, Sylvester Douglas, M.D.
Winston-Salem, N. C.
Dunlap, Lucius Victor, M.D.
Morganton, N. C.
Ross, Otho Bescent, Sr., M.D.
Charlotte, N. C.
Royal, Benjamin Franklin, M.D.
Morehead City, N. C.
Tuttle, Reuben Gray, M.D.
Winston-Salem, N. C.

Fifty Year Club – 1960

Faison, Yates Wellington, M.D.
Charlotte, N. C.
Gentry, George Wesley, M.D.
Roxboro, N. C.
Herbert, William Pinckney, M.D.
Laurens, S. C.
Howell, William Lawrence, M.D.
Ellerbe, N. C.
†Lyday, Charles Emmett, M.D.
Gastonia, N. C.
†McKay, Hamilton Witherspoon, M.D.
Charlotte, N. C.
McPherson, Charles Wade, M.D.
Burlington, N. C.
Pugh, Charles Harrison, M.D.
Gastonia, N. C.
Strosnider, Charles Franklin, M.D.
Goldsboro, N. C.

Fifty Year Club – 1961

Anthony, James Edward, M.D.
Kings Mountain, N. C.
†Beasley, Edward Bruce, M.D.
Fountain, N. C.
Beckwith, Robert Payne, M.D.
Roanoke Rapids, N. C.
Cutchin, Joseph Henry, Sr., M.D.
Whitakers, N. C.
Googe, James Turner, M.D.
Marshall, Texas
Hardin, Eugene Ramsey, M.D.
Lumberton, N. C.
†Head, William Thomas, M.D.
Melvin Hill, N. C.
†Hunter, William Blair, M.D.
Lillington, N. C.
Keiger, Oscar R., M.D.
Greensboro, N. C.
Kerns, Thomas Cleveland, Sr., M.D.
Durham, N. C.
McMillan, Roscoe Drake, M.D.
Red Springs, N. C.
Moore, Robert Alexander, M.D.
Winston-Salem, N. C.
Munt, Herbert Frederick, M.D.
Winston-Salem, N. C.
Raby, James Grover, M.D.
Tarboro, N. C.
Sams, William Albert, M.D.
Marshall, N. C.
†Speas, William Paul, M.D.
Winston-Salem, N. C.
†Wilkins, Java Cleveland, M.D.
Haw River, N. C.

Fifty Year Club – 1962

Hardee, Walter Ferson, M.D.
Durham, N. C.
Miller, Oscar Lee, M.D
Charlotte, N. C.
Sadler, Ralph Calvert, M.D.
Whiteville, N. C.
†Sidbury, James Buren, M.D.
Wilmington, N. C.
Sink, Charles Shelton, M.D.
North Wilkesboro, N. C.
Wall, Roscoe LeGrand, M.D.
Pfafftown, N. C.
Washburn, Benjamin Earl, M.D.
Rutherfordton, N. C.
West, Louis Nelson, M.D.
Raleigh, N. C.

Fifty Year Club – 1963

†Belk, George W., M.D.
Gastonia, N. C.
Bunn, Justus J., M.D.
Burlington, N. C.
Johnston, Wiley Warren, M.D.
Manteo, N. C.
McManus, Hugh F., Sr., M.D.
Matthews, N. C.
Mitchell, George William, M.D.
Wilson, N. C.
†Moseley, Zebulon Vance, M.D.
Kinston, N. C.
Petteway, George Henry, M.D.
Charlotte, N. C.
Reeves, Jerome Lyda, M.D.
Canton, N. C.
Robertson, James Farish, M.D.
Edgewater, Fla.
Scruggs, William H., M.D.
Asheville, N. C.
†Spahr, Richard R., M.D.
Winston-Salem, N. C.
Speas, Dallas C., M.D.
Winston-Salem, N. C.
Wilkins, Robert Bruce, M.D.
Durham, N. C.

Fifty Year Club – 1964

Armstrong, Charles Wallace, M.D.
Salisbury, N. C.
†Black, Oscar Reid, M.D.
Landis, N. C.
Green, Philip Palmer, M.D.
Pinehurst, N. C.
Kibler, William Herbert, M.D.
Morganton, N. C.
Norfleet, Edgar Powell, M.D.
Roxobel, N. C.
Pace, Karl Busbee, M.D.
Greenville, N. C.
Saunders, Sheldon Asa, M.D.
Aulander, N. C.
Sharpe, Charles Ray, M.D.
Lexington, N. C.
Smith, George Marvin, M.D.
Monroe, N. C.

Fifty Year Club – 1965

Ashe, John Rainey, M.D.
Charlotte, N. C.
Bost, Thomas Creasy, M.D.
Charlotte, N. C.
Bulla, Alexander Chester, M.D.
Raleigh, N. C.
Choate, James Walter, M.D.
Salisbury, N. C.
Ellington, Amzi Jefferson, Sr., M.D.
Burlington, N. C.
Ford, David Emerson, M.D.
Washington, N. C.
†Gallant, Robert Miller, M.D.
Charlotte, N. C.
Izlar, Henry LeRoy, Sr., M.D.
Winston-Salem, N. C.
†Jones, Beverly Nicholas, Sr., M.D.
Winston-Salem, N. C.
Kennedy, John Pressly, M.D.
Charlotte, N. C.
Martin, James Alfred, M.D.
Lumberton, N. C.
Mathews, William Walter, M.D.
Leaksville, N. C.
Moore, Burmah Dixon, M.D.
Mount Holly, N. C.
Procter, Ivan Marriott, M.D.
Raleigh, N. C.
Rhyne, Sam Albertus, M.D.
Statesville, N. C.
Verdery, William Carey, M.D.
Fayetteville, N. C.

Fifty Year Club – 1966

Brantley, Julian Chisholm, Sr., M.D.
Spring Hope, N. C.
†Bray, Thomas Latham, M.D.
Plymouth, N. C.
Crouch, Auley McRae, M.D.
Wilmington, N. C.
Deeds, Charles Ross, M.D.
Hendersonville, N. C.
Furlonge, Charles William, M.D.
Smithfield, N. C.
Greenwood, Adolphus Barte, M.D.
Asheville, N. C.
Griffith, Lewie Muller, M.D.
Asheville, N. C.
Hege, John Roy, M.D.
Concord, N. C.
Leinbach, R. F., M.D.
Charlotte, N. C.
McChesney, W. W., M.D.
Gastonia, N. C.
McIntosh, William Rufus, M.D.
Rockingham, N. C.
Major, Richard Smart, M.D.
Hendersonville, N. C.
Noell, Robert Holman, M.D.
Roxboro, N. C.
Parsons, William Herbert, M.D.
Ellerbe, N. C.
†Peck, Harold Artemus, M.D.
Pinehurst, N. C.
†Ray, Ritz Clyde, M.D.
West Jefferson, N. C.
Rhudy, Booker Ephram, M.D.
Sarasota, Florida
Small, Victor Robert, M.D.
Clinton, N. C.
Smith, William Alexander, M.D.
Raleigh, N. C.
Starr, Henry Frank, Sr., M.D.
Greensboro, N. C.
Strickland, Ernest Lee, M.D.
Wilson, N. C.
Swindell, Lewis Holmes, Jr., M.D.
Washington, N. C.
Taylor, Frank Victor, M.D.
Murphy, N. C.
Tyner, Carl Vann, M.D
Leaksville, N. C.
Wilkes, Grover, M.D.
Sylva, N. C.

Fifty Year Club – 1967

Bradley, Jeter Carroll, M.D.
Weaverville, N. C.
Brockmann, Harry Lyndon, M.D.
High Point, N. C.
†Clark, DeWitt Duncan, M.D.
Clarkton, N. C.
Castelloe, Cola, M.D.
Windsor, N. C.
Ferneyhough, William Todd, M.D.
Reidsville, N. C.
Gage, Lucius Gaston, Sr., M.D.
Charlotte, N. C.
Gouge, Arthur E., M.D.
Bakersville, N. C.
Griffin, Mark Alexander, Sr., M.D.
Asheville, N. C.
Long, David Thomas, M.D.
Roxboro, N. C.
McGowan, Claudius, M.D.
Plymouth, N. C.
McNairy, Margaret Caroline, M.D.
Lenoir, N. C.
Neal, Kemp Prather, M.D.
Myrtle Beach, S. C.
Parker, Walter Raleigh, M.D.
Jackson, N. C.
Peery, Vance Price, M.D.
Kinston, N. C.
Rankin, Richard Brandon, Sr., M.D.
Concord, N. C.
West, Clifton Forrest, M.D.
Kinston, N. C.
Woodruff, Fred Gwyn, M.D.
High Point, N. C.

MEET YOUR BELTONE HEARING AID DEALERS IN NORT
WHO SERVICE TH

Tom Reynolds
1

George Plyler
2

Muray Dukoff
3

Gus Treme
4

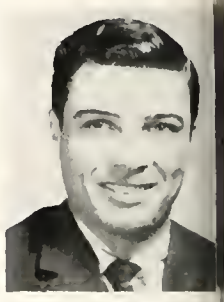

Ray Bedsaul
5

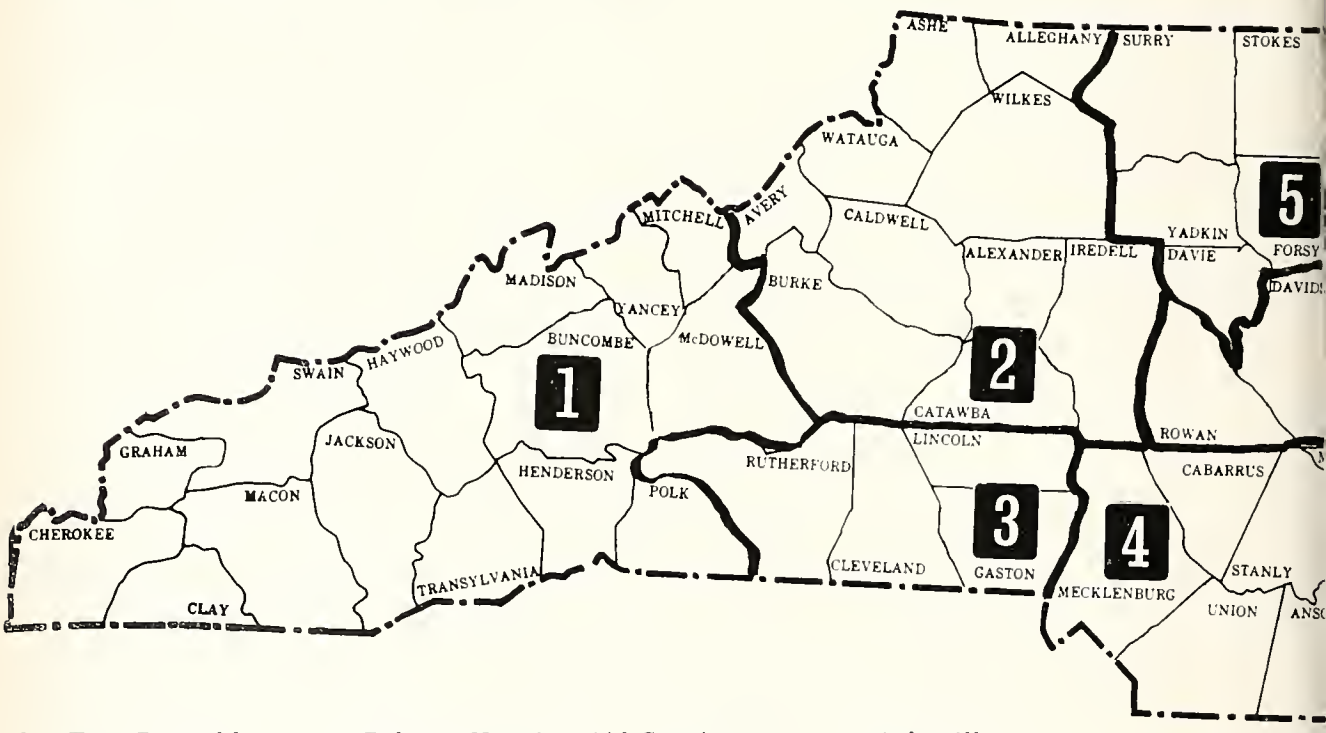

1.	Tom Reynolds	- Beltone Hearing Aid Service	- Asheville
2.	George Plyler	- Plyler-Beltone Hearing Aid Service	- Hickory
3.	Muray Dukoff	- Beltone Hearing Aid Service	- Gastonia
4.	Gus Treme	- Beltone Hearing Aid Service	- Charlotte
5.	Ray Bedsaul	- Beltone Hearing Aid Service Center	- Winston-Salem
6.	Harlan Cato	- Cato-Beltone Hearing Aid Service	- Greensboro
7.	Roland Scott	- Beltone Hearing Aid Service	- Durham
8.	R. Cator Maddrey	- Beltone Maddrey Company	- Raleigh
9.	Hubert Smith	- Beltone Maddrey Company	- Greenville
10.	Harvey Caton, Jr.	- Beltone Hearing Aid Service	- Wilmington

"If heari

ROLINA, WHO ARE DEPENDABLE, TRUSTWORTHY AND . . . .
ARING AIDS THEY SELL

Harlan Cato
6

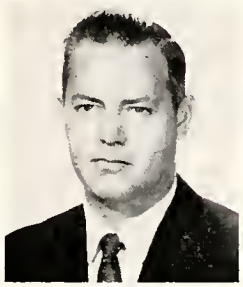
Roland Scott
7

R. Cator Maddrey
8

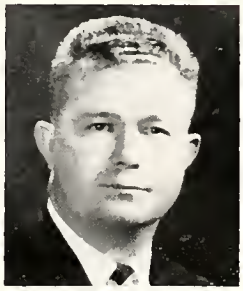
Hubert Smith
9

Harvey Caton, Jr.
10

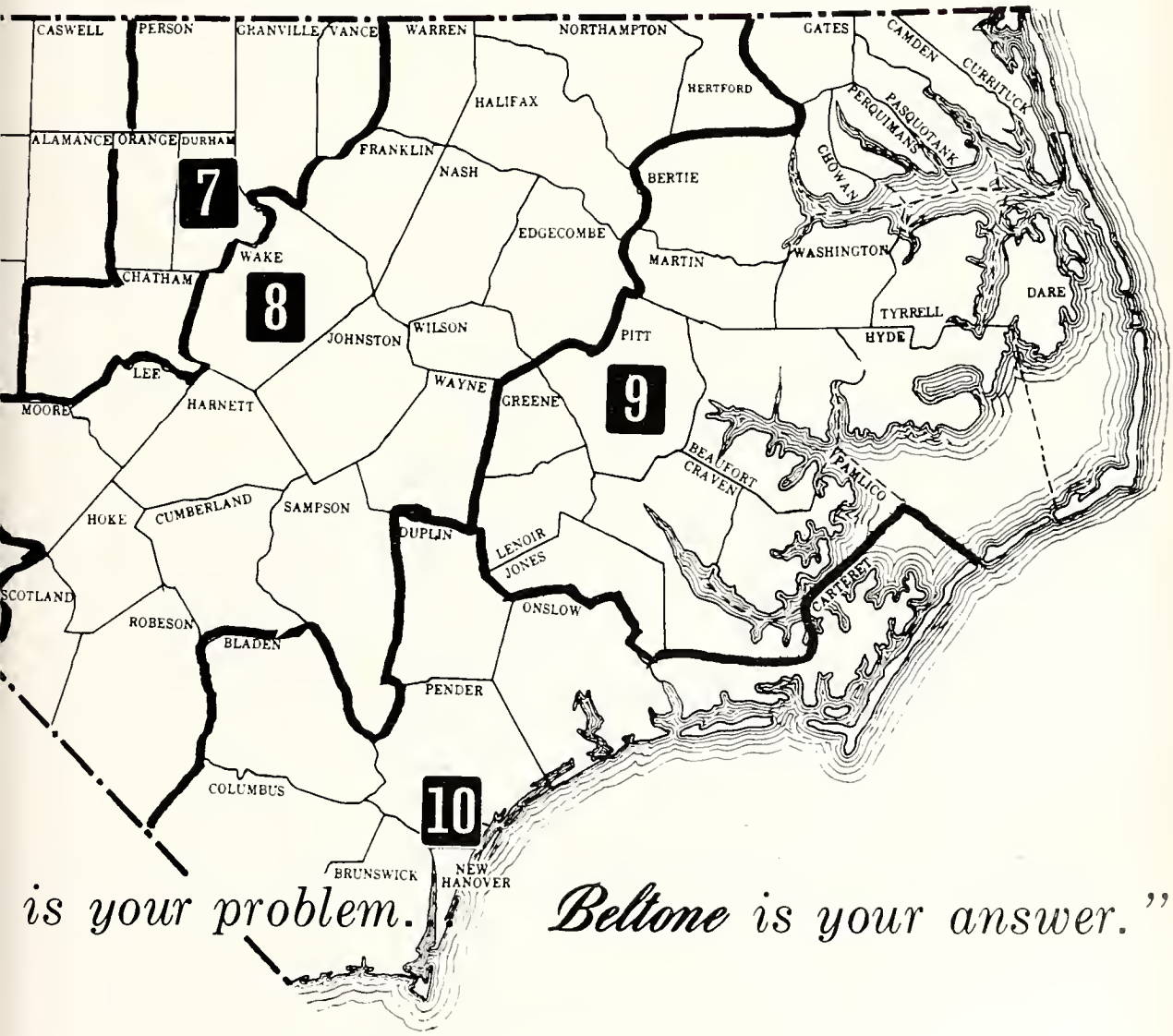

is your problem. ***Beltone*** *is your answer."*

Medical textbooks, references and monographs for medical students and the medical doctor

Fast service on special orders, too!

Write or come calling!

The Intimate Bookshop

119 East Franklin Street – Chapel Hill, N. C.

OPEN EVENINGS 948-5136

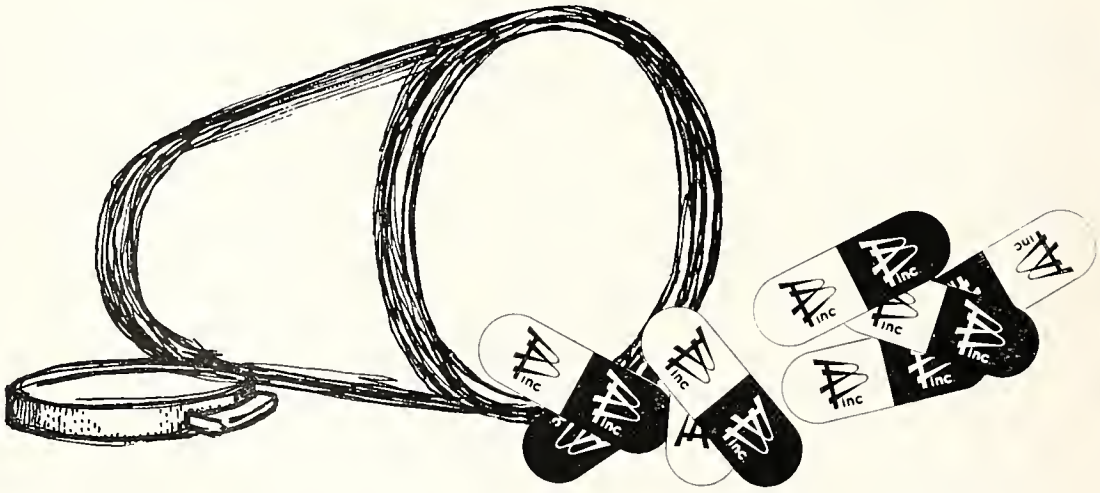

WHERE *QUALITY* COMES FIRST

burlington pharmacal, inc. p. o. drawer 3311

burlington, north carolina 27215

Roster of Members for 1967

BY COUNTIES

NOTE: We have endeavored to secure correct information in regard to every physician whose name is listed. Anyone finding an error should report it immediately to the Executive Director of the State Society, 203 Capital Club Building, Raleigh, North Carolina.

Name and Address	Medical School	Graduation	Year Licensed	Joined Society
ALAMANCE-CASWELL COUNTIES SOCIETY[1]				
OFFICERS—**President:** Charles E. Kernodle, Jr., (Biog. below), Burlington				
Secretary: S. Vance Huffman, (Biog. below), Elon College				
Abernethy, Paul McBee, **OALR**, 1610 Vaugh Rd., Burlington 27215	Bowman Gray	1943	1943	1947
Aycock, William Glenn, **GP**, 202 S. 5th St., Mebane 27302	Duke	1954	1954	1956
Bates, Harold Bascom, **U**, 1610 Vaugh Rd., Burlington 27215	Bowman Gray	1954	1954	1959
Beck, J. Montgomery, **U**, Medical Village, Burlington 27215	Western Res. Univ.	1944	1952	1953
Bennett, Hugh Hammond, Jr., **R**, Alamance Co. Hosp., Burlington 27215	Univ. of Penn.	1945	1947	1956
Blair, G. Walker, Jr., **I**, 711 Hermitage Rd., Burlington 27215	Univ. of Penn.	1947	1947	1953
Braxton, Doris Blackwell, **Pd**, 711 Hermitage Rd., Burlington 27215	UNC	1959	1959	1962
Brooks, Ralph Elbert, Sr., (Life), Ret., **U**, 1303 Rainey St., Burlington 27215	Jefferson	1920	1920	1922
Bulla, Jefferson Davis, II, **GP**, 115 S. Maple St., Graham 27253	Univ. of N. C.	1960	1960	1964
Bullard, George Minson, **GP**, The Mebane Clinic, Mebane 27302	Med. Coll. of Va.	1950	1951	1951
Carrington, George Lunsford, (Life), **S**, 719 Hermitage Rd., Burlington 27215	Johns Hopkins	1920	1920	1925
Cheek, George Washington, Jr., **S**, 719 Hermitage Rd., Burlington 27215	Univ. of Penn.	1953	1962	1963
Clarkson, William David, **P**, Alamance Co. Mental Health, Burlington 27215	Med. Coll. of S. C.	1958	1961	1964
Crissman, Clinton Samuel, **GP**, Route 3, Graham 27253	Temple Univ.	1942	1942	1947
Dickson, Malcolm Shields, (Life), **GP**, 132 Lexington Ave., Burlington 27215	Med. Coll. of S. C.	1927	1927	1929
Ellington, Amzi J., Jr., **ObG**, 291 Graham-Hopedale Rd., Burlington 27215	Temple Univ.	1952	1953	1956
Ellington, Amzi J., Sr., (Life), **OALR**, Box 108, Burlington 27215	Columbia Univ.	1915	1915	1917
Ellington, Robert Norwood, **ObG**, 291 N. Graham-Hopedale Rd., Burlington 27215	Duke	1957	1957	1963
Fewell, Richard Alexander, **I**, 1610 Vaughn Rd., Burlington 27215	Univ. of Penn.	1945	1951	1951
Gaddy, George Douglas, **OALR**, 1608 Mem. Drive, Burlington 27215	Med. Coll. of Ga.	1949	1953	1953
Goley, Alexander Fairley, **I**, 1509 Vaughn Rd., Burlington 27215	Univ. of N. C.	1956	1956	1962
Goley, Willard Coe, (Life), **GP**, 217 N. Main St., Graham 27253	Univ. of Penn.	1924	1924	1926
Greene, Phares Yates, **GP**, 1616 Mem. Drive, Burlington 27215	Northwestern	1932	1932	1934
Gwynn, Thomas Lea, **GP**, Box 338, Yanceyville 27379	Bowman Gray	1951	1951	1955
Harden, Boyd, **ObG**, Box 1006, Burlington 27215	Univ. of Penn.	1928	1931	1931
Hawkins, James Hubert, **GP**, Box 488, Graham 27253	Jefferson	1946	1946	1949
Hayes, James William, **Or**, Kernodle Clinic, Burlington 27215	Univ. of N. C.	1955	1955	1963
Hewitt, Willard C., **I**, Kernodle Clinic, Burlington 27215	Univ. of Vermont	1943	1943	1951
Howard, Albert Roberts, **Anes**, 3035 S. Fairway Drive, Burlington 27215	Med. Coll. of Ga.	1954	1963	1964
Huffman, Stanton Vance, **GP**, Box 68, Route 2, Elon College 27244	Harvard	1953	1953	1954
Johnson, Joseph Lewis, **GP**, Box 487, Graham 27253	Jefferson	1926	1926	1930
Johnston, James William, **ObG**, Kernodle Clinic, Burlington 27215	Med. Coll. of Va.	1946	1946	1952
Jones, Clara Iseley, **GP**, Mebane Clinic, Mebane 27302	Med. Coll. of Va.	1945	1955	1956
Kernodle, Charles Edward, Jr., **S**, Kernodle Clinic, Burlington 27215	Duke	1942	1944	1949
Kernodle, Donald Reed, **OALR**, Kernodle Clinic, Burlington 27215	Duke	1953	1953	1959
Kernodle, Dwight Talmadge, **I**, Kernodle Clinic, Burlington 27215	Duke	1947	1947	1954
Kernodle, G. Wallace, **Pd**, Med. Ctr. Phar. Bldg., Burlington 27215	Duke	1945	1945	1948
Kernodle, Harold Barker, **S**, Kernodle Clinic, Burlington 27215	Duke	1939	1941	1946
Kernodle, John Robert, **ObG**, Kernodle Clinic, Burlington 27215	Duke	1941	1947	1949
Kerr, George R., **Path**, Alamance Co. Hosp., Box 3157, Burlington 27215	U. of W. Ontario	1936	1954	1954
Koury, George Eli, **I**, 1821 Hilton Rd., Burlington 27215	Tulane Univ.	1944	1945	1951

†Deceased

Name and Address	Medical School	Graduation	Year Licensed	Joined Society
ALAMANCE-CASWELL COUNTIES SOCIETY[1] (Continued)				
Koury, Marvella Vanney, **Anes**, 1821 Hilton Rd., Burlington 27215	La. State Univ.	1944	1950	1951
Lindley, Joseph J., **S**, Kernodle Clinic, Burlington 27215	Med. Coll. of Va.	1951	1952	1952
Lynn, James Wiley, Jr., **Pd**, P. O. Box 2091, N. C. St. Bd. of Health, Raleigh 27602	Tulane Univ.	1946	1954	1954
McDade, Brodie Banks, (Life), **GP**, Box 269, Burlington 27215	Univ. of Maryland	1918	1918	1920
McPherson, Charles W., (Life), **OALR**, 323 W. Front St., Burlington 27215	Univ. of Maryland	1910	1910	1912
McQueen, Robert Bruce, **GP**, 115 S. Maple St., Graham 27253	Med. Coll. of Va.	1959	1960	1961
Maness, Paul Franklin, **Pd**, 328 W. Davis St., Burlington 27215	Duke	1939	1946	1949
Mann, Philip Rogers, **GP**, 803 Hermitage Rd., Burlington 27215	Univ. of Va.	1960	1962	1962
Matthews, Roland D., **GP**, 1610 Vaughn Rd., Burlington 27215	Univ. of Maryland	1948	1948	1953
Mebane, Giles Yancey, **GP**, 202 S. 5th St., Mebane 27302	Duke	1954	1954	1956
Morris, G. Thomas A., **I**, 711 Hermitage Rd., Burlington 27215	Bowman Gray	1959	1959	1966
Morris, Mary Lide, **R**, 1704 Woodland Ave., Burlington 27215	Bowman Gray	1957	1957	1966
Norville, William Larkin, **PH**, Alamance Co. Health Dept., Burlington 27215	U. of Tennessee	1936	1950	1951
Pittman, Dorn Carl, **R**, Alamance Co. Hosp., Burlington 27215	Bowman Gray	1945	1945	1951
Pittman, George Leon, **ObG**, 316 Graham-Hopedale Rd., Burlington 27215	Univ. of N. C.	1956	1956	1962
Pruitt, Ronald Anthony, **Or**, Graham-Hopedale Rd., Kernodle Cli. Burlington 27215	Med. Coll. of Va.	1959	1961	1964
Rippy, Wm. Dennis, **GP**, 1610 Vaughn Rd., Burlington 27215	Duke	1950	1961	1964
Ross, Donald MacConnell, **S**, 1610 Vaughn Rd., Burlington 27215	Tufts Univ.	1941	1950	1950
Saunders, Chas. Lawrence, Jr., **ObG**, Kernodle Clinic, Burlington 27215	Jefferson	1950	1950	1956
Scott, Peter Somers, **GP**, Route 2, Burlington 27215	U. of Louisville	1947	1949	1950
Scott, Samuel Edwin, **GP**, Route 2, Burlington 27215	Univ. of N. C.	1963	1963	1967
Scott, Samuel Floyd, (Life), **GP**, Route 2, Burlington 27215	Univ. of Penn.	1918	1918	1920
Sharpless, Edward A., **Path**, 612 Simpson St., Greensboro 27401	Univ. of N. C.	1961	1961	1967
Shoemaker, Carroll Clifton, **GP**, Route 2, Scott Clinic, Burlington 27215	Duke	1956	1956	1960
Smedberg, George Andrew, **S**, 719 Hermitage Rd., Burlington 27215	U. of Louisville	1946	1954	1954
Smith, Fitzhugh Lee, (Life), **GP**, Box 737, Burlington 27215	U. of Pittsburgh	1927	1927	1928
Stoneburner, Richard G., **S**, Medical Village, Burlington 27215	Med. Coll. of Va.	1942	1953	1954
Sutton, Edward Colmery, **ObG**, 1616 Mem. Drive, Burlington 27215	Univ. of Penn	1951	1951	1953
Tate, Allen Denny, Jr., **GP**, 1610 Vaughn Rd., Burlington 27215	Univ. of Maryland	1948	1948	1950
Walker, John Barrett, Jr., **GP**, Medical Village, Burlington 27215	Med. Coll. of Va.	1944	1947	1948
Watson, Robert Andrew, **GP**, 803 Hermitage Rd., Burlington 27215	U. of Rochester	1953	1953	1958
†Wilkins, Java Cleveland, (Life), Ret., **GP**, Route 1, Haw River 27258	Univ. of Md.	1911	1911	1920
Williams, Paul Forrester, **I**, 711 Hermitage Rd., Burlington 27215	Univ. of Penn.	1955	1955	1962
Wilson, Robert Gaines, Burlington 27215	Univ. of N. C.	1959	1959	1967

ALEXANDER COUNTY SOCIETY[2]

OFFICERS—**President:** Walter N. Long, Jr., (Biog. below), Taylorsville
Secretary: George H. Givens, Jr., (Biog. below), Taylorsville

Givens, George Howard, Jr., **GP**, Box 308, Taylorsville 28681	Bowman Gray	1947	1948	1950
Heafner, Bobby Oliver, **GP**, Box 8, Stony Point, 28678	Bowman Gray	1958	1958	1959
Long, Walter Nathaniel, **GP**, Box 756, Taylorsville 28681	Univ. of N. C.	1958	1958	1963
Moffett, Alexander Stuart, **S**, Box 72, Taylorsville 28681	Vanderbilt	1932	1942	1943

ALLEGHANY—SEE ASHE-ALLEGHANY

ANSON COUNTY SOCIETY[4]

OFFICERS—**President:** J. M. Covington, (Biog. below), Wadesboro
Secretary: Robert Davis, (Biog. below), Wadesboro

Burney, Fredric Arlen, **GP**, 508 Morven Rd., Wadesboro 28170	Univ. of N. C.	1962	1962	1964
Covington, James Madison, **I**, 148 E. Morgan St., Wadesboro 28170	Duke	1938	1940	1942

†Deceased

Name and Address	Medical School Graduation	Year Licensed	Joined Society

ANSON COUNTY SOCIETY[4] (Continued)

Creech, Philip Hugh, **GP**, 604 Morven Rd., Wadesboro 28170	La. State Univ.	1963	1964	1965
Davis, Daniel Whitaker, **GP**, 508 Morven Rd., Wadesboro 28170	Univ. of N. C.	1959	1959	1960
Davis, Robert Lee, **GP**, 308 S. Green St., Wadesboro 28170	Bowman Gray	1961	1961	1964
McKinnon, William James, **S**, Box 309, Wadesboro 28170	Univ. of Maryland	1940	1946	1946
Smethie, William Massie, Sr., **S**, Box 309, Wadesboro 28170	Med. Coll. of Va.	1939	1946	1946

ASHE-ALLEGHANY COUNTIES SOCIETY[5]

OFFICERS—**President:** T. V. Willis, (Biog. below), Sparta
Secretary: E. S. Kurtz, (Biog. below), Lansing

Ashley, Gale Jackson, **GP**, Doctors Office Bldg., Sparta 28675	Univ. of N. C.	1956	1956	1958
Davison, Wilburt Cornell, (Life), Ret., **GP**, Box 34, Roaring Gap 28668	Johns Hopkins	1917	1927	1928
Freeman, Roy Oscar, **GP**, Jefferson 28640	Bowman Gray	1953	1953	1954
Jones, Dean C., Jr., **S**, Jefferson 28640	Univ. of N. C.	1956	1956	1962
Jones, Dean Cicero, Sr., **S**, Ashe County Mem. Hosp., Jefferson 28640	Univ. of Penn.	1927	1930	1930
Kurtz, Elam Stoltzfus, **GP**, Lansing 28643	Western Res. Univ.	1955	1956	1956
Miller, Cameron Eugene, **GP**, Box 238, Jefferson 28640	Bowman Gray	1946	1947	1949
Miller, Edward James, **GP**, Jefferson, 28640	Univ. of N. C.	1962	1962	1966
Ochoa, Francisco Eladio, **S**, Doctors St., Sparta 28675	Univ. of Columbia	1952	1962	1963
†Ray, Ritz Clyde, (Life), **GP**, West Jefferson 28694	Med. Coll. of Va.	1916	1916	1917
Taylor, Everette L., Jr., **GP**, P. O. Box 126, Sparta 28675	Duke	1955	1955	1967
Thompson, Clive Allen, **GP**, Doctors Bldg., Sparta 28675	Med. Coll. of Va.	1924	1924	1936
Willis, Tom Vann, **S**, Alleghany Co. Mem. Hosp., Sparta 28675	Emory Univ.	1926	1945	1951

AVERY COUNTY SOCIETY[6]

OFFICERS—**President:** Ward Breidenthal, (Biog. below), Banner Elk
Secretary: C. E. Wiley, (Biog. below), Banner Elk

Adolph, Harold Paul, **S**, P. O. Box 127, Sudan Interior Mission, Addis Ababa Ethiopia, Africa	Univ. of Penn.	1958	1962	1963
Breidenthal, Ward Brazelton, **GP**, Box 187, Banner Elk, 28604	Washington Univ.	1949	1956	1956
Dickson, Albert Pickett, III, **GP**, Box 217, Newland 28657	Med. Coll. of Va.	1952	1961	1962
Fink, Emma Sloop, **GP**, Garrett Mem. Hosp., Crossnore 28616	Vanderbilt	1936	1938	1938
Smith, Eustace Henry, **GP**, Box 198, Crossnore 28616	Med. Coll. of Va.	1950	1951	1952
Smith, Robert Clement, **I**, Cannon Mem. Hosp., Banner Elk 28604	U. of Pittsburgh	1953	1959	1959
Tate, Lawson, **S**, Cannon Mem. Hosp., Banner Elk 28604	U. of Tennessee	1939	1941	1944
Vance, Shelby Wm., **GP**, Box 70, Pineola 28662	Emory Univ.	1933	1934	1947
Wiley, Charles Emerson, **GP**, Box 307, Banner Elk 28604	U. of Tennessee	1962	1965	1966

BEAUFORT-HYDE-MARTIN-WASHINGTON-
TYRRELL COUNTIES SOCIETY[7]

OFFICERS—**President:** J. T. Wright, (Biog. below), Belhaven
Secretary: Charles Boyette, (Biog. below), Belhaven

Albanese, Robert, **GP**, Main St., Columbia 27925	Georgetown Univ.	1960	1965	1965
Boyette, Charles Otis, **GP**, Front and Haslin St., Belhaven 27810	Univ. of N. C.	1961	1962	1965
†Bray, Thomas Latham, (Life), **GP**, Box 576, Plymouth 27962	Univ. of Maryland	1916	1916	1919
Edwards, Charles Daniel, **S**, 418 E. 12th St., Washington 27889	U. of Wisconsin	1950	1959	1919
Ford, David Emerson, **PH**, Guardian Manor Nursing Home, Washington 27889	Univ. of Mich.	1908	1924	1925
Furgurson, Ernest Whitmal, **GP**, 211 Washington St., Plymouth 27962	Syracuse	1936	1937	1938
Harris, Charles I., Jr., **GP**, Martin Gen. Hosp., Williamston 27892	Univ. of Maryland	1939	1939	1946
Highsmith, William Jesse, Jr., **GP**, Box 38, Plymouth 27962	Bowman Gray	1950	1950	1952
Himmelwright, Gabel G., **S**, Williamston Clinic, Williamston 27892	Med. Coll. of Va.	1937	1940	1947
†Jeter, Robert Vernon, **GP**, 211 Washington St., Plymouth 27962	Duke	1952	1952	1955

†Deceased

Name and Address	Medical School	Graduation	Year Licensed	Joined Society
BEAUFORT-HYDE-MARTIN-WASHINGTON-TYRRELL[7] (Continued)				
Johnson, Donald Carl, **Oph**, Box 194, Washington 27889	Bowman Gray	1958	1958	1964
Jones, A. McCray, **ObG**, Box 173, Washington 27889	Univ. of Va.	1951	1960	1961
Larkin, Ernest Waddill, Jr., **Oph**, 211 N. Market St., Washington 27889	Med. Coll. of Va.	1945	1945	1951
Liverman, Henry Joseph, **GP**, Lazy Lane, Engelhard 27824	U. of Louisville	1950	1950	1952
Llewellyn, John Thomas, **GP**, Williamston Clinic, Williamston 27892	Med. Coll. of Va.	1937	1939	1941
McCallum, James Henry, Jr., **Pd**, Box 391, Williamston 27892	Bowman Gray	1954	1954	1961
McGowan, Claudius, (Life), **GP**, 109 Washington St., Plymouth 27962	Med. Coll. of Va.	1917	1917	1922
Mangum, Richard Arnold, **GP**, 508 N. King St., Windsor 27983	Univ. of N. C.	1964	1964	1966
Moore, Paul Milton, Jr., **GP**, 604 E. 12th St., Washington 27889	Univ. of N. C.	1959	1959	1963
Ng, Victor Wang Ta, **GP**, Robersonville Clinic, Robersonville 27871	Bowman Gray	1959	1960	1962
Papineau, Alban, **GP**, 211 Washington St., Plymouth 27962	Univ. of Penn.	1931	1933	1934
Partrick, Cornelius T., **I**, 615 E. 12th St., Washington 27889	Univ. of N. C.	1954	1954	1961
Piver, Wm. Crawford, Jr., **GP**, Box 849, Washington 27889	Hahnemann	1941	1946	1946
Potter, Clyde Randolph, **S**, 416 E. 12th St., Washington 27889	Duke	1954	1954	1963
Pugh, Raeford Theodore, **GP**, 437 E. 12th St., Washington 27889	Univ. of N. C.	1957	1957	1961
Rhodes, James Slade, Jr., **GP**, Williamston Clinic, Williamston 27892	Med. Coll. of Va.	1941	1941	1946
Rodman, Clark, **I**, 615 E. 12th St., Washington 27889	Jefferson	1943	1943	1947
Sandy, Robert Eugene, **R**, 608 E. 12th St., Washington 27889	U. of Pittsburgh	1953	1959	1960
Silverthorne, Ray Guilford, **ObG**, 408 E. 12th St., Washington 27889	Bowman Gray	1951	1951	1955
Stallings, Thomas Franklin, **Pd**, Box 939, Washington 27889	Harvard	1954	1954	1958
Stanton, Allie McLeod, **S**, Box 188, Plymouth 27962	U. of Tennessee	1943	1951	1953
Stephenson, Henry Louis, Jr., **I**, 615 E. 12th St., Washington 27889	Univ. of N. C.	1955	1955	1962
Swain, Wingate Elwood, **Or**, 1209 Highland Drive, Washington 27889	Duke	1945	1945	1948
Swindell, Lewis Holmes, Jr., (Life), **GP**, Box 876, Washington 27889	Univ. of Penn.	1916	1916	1919
Tayloe, David Thomas, **Pd**, 608 E. 12th St., Washington 27889	Univ. of Penn.	1950	1950	1955
Ward, Walter Elliott, **GP**, Box 148, Robersonville 27871	Med. Coll. of Va.	1940	1940	1942
Williams, Samuel Hodges, Jr., **S**, 614 E. 12th St., Washington 27889	Univ. of Penn.	1942	1943	1944
Wright, James Thurman, **GP**, Front St., Belhaven, 27810	Jefferson	1943	1943	1947

BERTIE COUNTY SOCIETY[8]

OFFICERS—**President:** William Atkins, (Biog. below), Windsor
Secretary: W. P. Jordan, (Biog. below), Windsor

Atkins, William Marshall, **GP**, Box 100, Windsor 27983	Med. Coll. of Va.	1952	1953	1953
Bradsher, Arthur Brown, **S**, Bertie Co. Mem. Hosp., Windsor 27983	McGill Univ.	1941	1951	1951
Castelloe, Cola, (Life), **GP**, Box 396, Windsor 27983	Univ. of Penn.	1917	1917	1926
Jordan, William Pritchard, **GP**, Lewiston Rd., Windsor 27983	Univ. of Maryland	1935	1935	1939
Norfleet, Edgar P., (Life), **GP**, Box 276, Roxobel 27872	Med. Coll. of Va.	1914	1914	1920
Saunders, Sheldon Asa, (Life), **GP**, Box 386, Aulander 27805	Jefferson	1914	1914	1918
Smith, Joseph Elmer, (Life), **GP**, Box 6, Windsor 27983	Med. Coll. of Va.	1921	1921	1922

BLADEN COUNTY SOCIETY[9]

OFFICERS—**President:** R. L. Summerlin, (Biog. below), Dublin
Secretary: O. A. Barnhill, (Biog. below), Elizabethtown

Barnhill, Otha Allen, **GP**, Box 488, Elizabethtown 28337	Univ. of Va.	1953	1953	1956
Bennett, Ernest Claxton, (Life), **GP**, Hospital St., Elizabethtown 28337	Med. Coll. of Va.	1926	1926	1927
Bridger, Dewey Herbert, (Life), **GP**, Bladenboro 28320	Jefferson	1922	1922	1925
†Clark, Dewitt Duncan, (Life), Ret., **GP**, Box 215, Clarkton 28433	Med. Coll. of Va.	1917	1917	1920
Glenn, Channing, **GP**, Box 278, Elizabethtown 28337	Med. Coll. of Va.	1933	1936	1939
Keith, Julian Faison, Jr., **GP**, Route 1, Grandview Club, Pfafftown 27040	Bowman Gray	1953	1953	1957
LaGrange, C. Rex, **GP**, Box 518, Bladenboro 28320	Loma Linda Univ.	1956	1960	1960
Pumphrey, Albert Franklin, **S**, Box 728, Elizabethtown 28337	Loma Linda Univ.	1943	1952	1953
Summerlin, Robert Lee, **GP**, Box 218, Dublin 28332	Univ. of N. C.	1955	1955	1958

†Deceased

BUNCOMBE COUNTY SOCIETY[11]

(See No. 65)

BUNCOMBE COUNTY SOCIETY

OFFICERS—**President:** F. S. Sluder (Biog. below), Asheville
Secretary: E. Barnhardt, Jr. (Biog. below), Asheville

Name and Address	Medical School	Graduation	Year Licensed	Joined Society
Ambler, Arthur Chase, (Life) Ret., **Anes**, 140 W. Doctors Bldg., Asheville 28801	Jefferson	1920	1921	1922
Anderson, Charles William, **GP**, 377 Merrimon Avenue, Asheville 28801	Jefferson	1962	1963	1964
Anderson, John Bascom, **S**, 12 W. Doctors Bldg., Asheville 28801	Univ. of Maryland	1935	1935	1938
Atkins, Stanley Sisco, **Or**, 283 Biltmore Avenue, Asheville 28801	Cornell Univ.	1937	1943	1943
Austin, Andrew Campbell, **Pd**, 675 Biltmore Avenue, Asheville 28803	Vanderbilt	1943	1964	1964
Bailey, Harmon J., **ObG**, 180 Biltmore Avenue, Asheville 28801	Washington Univ.	1934	1946	1946
Baldwin, Marie, **P**, 49 Zillicoa Street, Asheville 28801	Med. Coll. of S. C.	1929	1947	1951
Barber, John F., **ObG**, 304 Doctors Bldg., Asheville 28801	Univ. of Penn.	1940	1941	1948
Barnhardt, Luther Ernest, Jr., **R**, 103 Doctors Building, Asheville 28801	Duke	1958	1958	1964
Belcher, Cecil Cullen, **U**, 86 Victoria Road, Asheville 28801	Tulane Univ.	1930	1939	1940
Bradley, Jeter Carroll, **OALR**, Box 188, Weaversville 28787	Geo. Wash. Univ.	1915	1917	1949
Bradley, John David, **P**, 675 Biltmore Avenue, Asheville 28803	Med. Coll. of Ga.	1936	1945	1947
Braganza, Teodoro, **P**, 4E Doctors Park, Asheville 28801	Univ. of Philippines	1952	1961	1962
Brazil, Wilburn Oscar, Jr., **U**, Medical Center Building, Asheville 28801	La. State Univ.	1961	1966	1967
Briggs, Henry Harrison, Jr., **Oph**, 309 Doctors Bldg., Asheville 28801	Yale Univ.	1931	1933	1934
Brosnan, Dennis William, III, **Oph**, 417 Biltmore Avenue, Asheville 28801	Emory Univ.	1956	1961	1961
Brown, Kermit English, **ObG**, 406 Flatiron Building, Asheville 28801	Jefferson	1927	1927	1930
†Brownsberger, Ethel May, **GP**, 75 Hendersonville Road, Biltmore 28803	Loma Linda Univ.	1927	1933	1934
Bunch, Mary Elizabeth, **I**, Box 956, Black Mountain 28711	Bowman Gray	1951	1951	1957
Burkhardt, Nathan Leslie, Jr., **Or**, 108 Doctors Building, Asheville 28801	U. of Tennessee	1959	1966	1966
Burleson, Robert Joe, **Or**, 283 Biltmore Avenue, Asheville 28801	U. of Louisville	1943	1954	1954
Burns, Margaret Virginia, **P**, 412 Doctors Building, Asheville 28801	Duke	1937	1948	1949
Callison, William Joseph, **Or**, 108 Doctors Building, Asheville 28801	Vanderbilt	1953	1960	1960
Camblos, Joshua F. B., **S**, 208 Doctors Building, Asheville 28801	Univ. of Va.	1943	1948	1949
Chandler, Weldon Porter, **GP**, Box 634, Weaverville 28787	Univ. of Maryland	1940	1940	1946
Chapman, Edwin James, **ALR**, 46 Haywood Street, Asheville 28801	Northwestern	1928	1939	1940
Chapman, Jesse Pugh, Jr., **S**, Medical Center Building, Asheville 28801	Univ. of Penn.	1943	1948	1953
Chipley, Patrick Lincoln, **GP**, P. O. Box 398, Enka 28728	Bowman Gray	1956	1956	1958
Clapp, Hubert Lee, **GP**, Box 365, Swannanoa 28778	Med. Coll. of Ga.	1937	1938	1938
Clark, Patrick Francis, **S**, 401 Doctors Building, Asheville 28801	Georgetown Univ.	1946	1949	1954
Clayton, Eugene Cook, **GP**, 806 Public Service, Asheville 28801	Bowman Gray	1945	1945	1948
Codnere, John Thomas, **U**, 675 Biltmore Avenue, Asheville 28803	Univ. of Toronto	1938	1946	1946
Corcoran, Edwin Emmons, **I**, 5 Doctors Park, Asheville 28801	Med. Coll. of S. C.	1937	1946	1948
Coughlin, J. Desmond, **U**, 1 Doctors Park, Asheville 28801	State Univ. of N. Y.	1947	1954	1954
Coxe, Joseph Wentworth, **P**, 15 Greenleaf Circle, Asheville 28804	Univ. of Va.	1942	1963	1963
Craig, Robert Lawrence, **P**, 415 City Building, Asheville 28801	Johns Hopkins	1935	1939	1940
Crouch, Robert Perry, **S**, 520 Biltmore Avenue, Asheville 28801	Bowman Gray	1954	1954	1961
Crow, Samuel Leslie (Life), **I**, 110 W. Doctors Building, Asheville 28801	Emory Univ.	1925	1926	1927
Cummings, Charles Emmett, **D**, 307-A Doctors Building, Asheville 28801	La. State Univ.	1958	1962	1963
Dodd, Patricia, **S**, 211 Doctors Building, Asheville 28801	Univ. of Maryland	1944	1954	1955
Farmer, Woodard Eason, **I**, 7 McGeachy Building, Biltmore 28803	Tulane Univ.	1939	1947	1947
Feldman, Leon Henry, **I**, 20 Battery Park Avenue, Asheville 28801	Univ. of Maryland	1934	1938	1938
Folsom, Theodore Winslow, **GP**, 113 Alexander Place, Swannanoa 28778	Univ. of Penn.	1921	1921	1923
Fowler, William Bright, **I**, 675 Biltmore Avenue, Asheville 28803	Bowman Gray	1956	1956	1963
Franz, Bruce Johnston, **S**, 401 Doctors Building, Asheville 28801	Johns Hopkins	1941	1954	1954
Frazier, Claude Albee, **A**, Doctors Park, Asheville 28801	Med. Coll. of Va.	1944	1950	1950
Fry, John Rudolph, **Oph**, 309 Doctors Building, Asheville 28801	U. of Wisconsin	1959	1965	1966
Galloway, James Bruce, **Or**, Biltmore Plaza Office Bldg., Asheville 28803	Queens Univ.	1944	1949	1950
Gilbert, George Gaylord, **U**, 1 Doctors Park, Asheville 28801	Johns Hopkins	1938	1947	1947

†Deceased

BUNCOMBE COUNTY SOCIETY[11] (Continued)

Name and Address	Medical School	Graduation	Year Licensed	Joined Society
Grantham, Wilmer Lloyd (Life), Ret., **U**, 2657 Fleetwood Avenue, Cincinnati, Ohio 45211	N. C. Med. Coll.	1906	1906	1908
Greenwood, Adolphus Barte (Life), Ret., **U**, Route 7, Box 1190, Asheville 28803	Johns Hopkins	1916	1916	1917
Gregory, R. D., Jr., **R**, 103 Doctors Bldg., Asheville 28801	U. of Louisville	1950	1957	1957
Griffin, Mark Alexander, Jr., **PN**, Box 5534, Appalachian Hall, Asheville 28803	Univ. of Penn	1946	1952	1953
Griffin, Mark Alexander, Sr. (Life), **P**, Box 5534, Appalachian Hall, Asheville 28803	Jefferson	1917	1917	1918
Griffin, Robert Ashley, **P**, Box 5534, Appalachian Hall, Asheville 28803	Temple Univ.	1951	1952	1956
Griffin, William Ray, Jr., **PN**, Appalachian Hall, Inc., Asheville 28803	Jefferson	1944	1945	1948
Griffith, Lewie Muller (Life), Ret., **OALR**, 65 Woodland Road, Asheville 28804	Johns Hopkins	1915	1916	1918
Hamilton, Jos. Franklin, Jr., **Or**, 283 Biltmore Avenue, Asheville 28801	Tulane Univ.	1953	1958	1958
Hardy, Winfield, **GP**, Box 8, Skyland 28776	Lincoln Mem. Univ.	1908	1961	1961
Hartman, Bernard Henry, **Pd**, Orthopedic Hospital, Asheville 28803	Yale Univ.	1937	1941	1942
Hazlehurst, John Livingston, **S**, 416 Doctors Building, Asheville 28801	Univ. of N. C.	1956	1956	1966
Henderson-Smathers, Irma C., **PH**, Box 7607, Asheville 28807	Tulane Univ.	1933	1934	1935
Henry, Ozmer Lucas, Jr., **I**, Western N. C. Sanatorium, Black Mountain 28711	Bowman Gray	1948	1949	1956
Herbert, William Pinkney (Life), **S**, Cedar Valley Farms, Laurens, S. C. 29360	Univ. of Va.	1907	1910	1911
Hill, Arthur Theodore, Jr., **I**, 86 Victoria Road, Asheville 28801	Bowman Gray	1956	1956	1962
Hinman, Havilah Edward, **Ob**, 86 Victoria Rd., Med. Ctr. Bldg., Asheville 28801	Univ. of Vermont	1936	1948	1949
Holt, John Plummer, **GP**, 228 Flint St., Asheville 28801	Meharry	1956	1958	1961
Hooper, Clifford Harold, **ALR**, 86 Victoria Road, Asheville 28801	Vanderbilt	1952	1952	1958
Hornowski, Marcel Jerome, **P**, 306 Doctors Building, Asheville 28801	Univ. of Va.	1945	1951	1951
Hoskins, John Robinson, III, **Anes**, 140 W. Doctors Building, Asheville 28801	Jefferson	1944	1950	1950
Hubbard, Robert Thomas, **GP**, 86 Victoria Road, Asheville 28801	Temple Univ.	1943	1943	1947
Hutto, Edith, **D**, 160 W. Annex Doctors Bldg., Asheville 28801	Med. Coll. of S. C.	1958	1959	1963
Isbey, Edward Kenneth, Jr., **Oph**, Doctors Park Building, Asheville 28801	Wayne St. Univ.	1955	1961	1961
James, Roger Allen, **GP**, 3 Brookside Road, Asheville 28803	Baylor Univ.	1959	1966	1967
Johnson, Walter Royle, **GE**, 5 Doctors Park, Asheville 28801	Univ. of Minn.	1925	1933	1934
Justice, William Shipp, **S**, 311 Doctors Building, Asheville 28801	Harvard	1926	1930	1931
Keleher, Michael Francis, **S**, 311 Doctors Building, Asheville 28801	Univ. of Colo.	1940	1949	1949
Kerr, John Guthrie, **GP**, Box 968, Route 2, Leicester 28748	St. Andrews U., Scotland	1938	1953	1954
Koon, Ethen Sease, Jr., **S**, Medical Center Bldg., Asheville 28801	Univ. of Colo.	1955	1965	1966
Kivirand, Ariadna Irma, **Path**, 19 Greenleaf Circle, Asheville 28804	La. State Univ.	1935	1935	1938
Knoefel, Arthur Eugene, Jr., **GP**, 114 Montreat Road, Black Mountain 28711	Univ. of Toronto	1940	1943	1946
Kodack, Albert, **GP**, 402 Flatiron Building, Asheville 28801	Duke	1946	1953	1953
Koon, Ethen Sease, Jr., **S**, Medical Center Bldg., Asheville 28801	U. of Pittsburgh	1943	1953	1953
Lacy, George Rufus, Jr., **Path**, Memorial Mission Hosp., Asheville 28801	Bowman Gray	1953	1953	1959
Ledbetter, John Winslow, **N**, Medical Center Building, Asheville 28801	Duke	1956	1956	1964
Lee, Pope Matthews, **P**, Broughton Hosp., Box 110, Morganton 28655	Boston Univ.	1954	1961	1961
Lerner, Paul Maynard, **U**, 1 Doctors Park, Asheville 28801	Med. Coll. of S. C.	1955	1956	1956
Ligon, Harold Belton, **GP**, Medical Center Building, Asheville 28801	Northwestern	1956	1964	1965
Lipsey, James Hollins, Jr., **Or**, 283 Biltmore Avenue, Asheville 28801	Univ. of Penn.	1945	1951	1952
Littlejohn, James Talmadge, **I**, 406 Doctors Building, Asheville 28801	Univ. of Va.	1960	1967	1967
Longenecker, Charles Geyer, **Otol**, 411 Doctors Bldg., Asheville 28801	Univ. of Mich.	1916	1918	1919
Lord, Margery Juline (Life), **PH**, Parkway Office, Asheville 28801	Med. Coll. of Va.	1954	1959	1959
Lunsford, Lewis, Jr., **I**, 209 Doctors Building, Asheville 28801	Bowman Gray	1944	1944	1947
Lyda, Edgar Witherby, **ObG**, 200 Charlotte Street, Asheville 28801	Loma Linda Univ.	1940	1949	1949
MacAlpine, Orville Duncan, **Pd**, 1061 Haywood Road, W. Asheville 28806				

†Deceased

BUNCOMBE COUNTY SOCIETY[11] (Continued)

Name and Address	Medical School	Graduation	Year Licensed	Joined Society
McCall, William Herbert, **OALR**, 601 City Building, Asheville 28801	Med. Coll. of Va.	1938	1941	1941
McConnell, Mary Helen, **Pd**, 675 Biltmore Avenue, Asheville 28803	Geo. Wash. Univ.	1950	1955	1955
McCracken, Marvin Howell, **GP**, 807 Pubic Service Bldg., Asheville 28801	U. of Louisville	1930	1930	1933
McDuffie, Robert Stanley, **ObG**, 211 Doctors Building, Asheville 28801	Emory Univ.	1944	1945	1955
McGuffin, Wm. Christian, **Pd**, 203-A Doctors Building, Asheville 28801	Loma Linda Univ.	1934	1935	1948
McKeel, Millard Filmore, **NS**, Medical Center Building, Asheville 28801	Univ. of Illinois	1949	1949	1956
McLeod, John Angus, Jr., **Path**, Memorial Mission Hospital, Asheville 28801	Bowman Gray	1954	1954	1967
Macatee, George, Jr., **ObG**, 200 Charlotte Street, Asheville 28801	Geo. Wash. Univ.	1939	1947	1947
Maitland, Alexander, III, **U**, 1 Doctors Park, Asheville 28801	Yale Univ.	1955	1961	1962
Matros, Nathaniel Hamilton, **S**, 506 Flat Iron Bldg., Asheville 28801	Marquette Univ.	1931	1933	1934
†Mears, George Augustus, **GP**, 4 Edgemont Road, Asheville	Syracuse	1924	1924	1927
Millender, Charles White (Life), **GP**, 200 Kimberly Avenue, Asheville 28804	Tulane Univ.	1919	1921	1924
Moffatt, Robert Carr, **S**, 301 Doctors Building, Asheville 28801	U. of Tennessee	1957	1965	1966
Montgomery, Wayne Swope, **Or**, 108 Doctors Building, Asheville 28801	Wayne St. Univ.	1948	1955	1955
Moon, Richard Young, **I**, 408 Doctors Building, Asheville 28801	U. of Cincinnati	1953	1955	1956
Moore, Edward Eugene, **Oph**, 3 Doctors Park, Asheville 28801	Harvard	1942	1947	1948
Morrison, Roger Wm., **CP**, 65 Sunset Parkway, Asheville 28801	Harvard	1943	1951	1952
Mucci, Lawrence Adolph, **R**, Medical Center Building, Asheville 28801	U. of Rochester	1934	1950	1951
Nailling, Richard Cabot, **S**, 5 Doctors Park, Asheville 28801	Vanderbilt	1940	1943	1944
Neville, Charles Willis, Jr., **P**, Highland Hospital, Asheville 28801	Vanderbilt	1956	1964	1965
Newbold, H. L., **P**, 180 W. Doctors Building, Asheville 28801	Duke	1945	1945	1962
Norburn, Charles S. (Life), **S**, Box 5216, Biltmore 28803	Univ. of Va.	1917	1921	1924
Norburn, Russell Lee, (Life), Ret., **Ind**, 54 Hilltop Rd., Asheville 28803	Vanderbilt	1925	1925	1927
Odom, Robert Edwin, **Oph**, 99 Evelyn Place, Asheville 28801	Univ. of Va.	1930	1951	1951
Ogilvie, Walter E., III, **I**, 306 Doctors Building, Asheville 28801	Columbia Univ.	1945	1951	1952
Olinger, Benjamin Ray, **Otol**, 411 Doctors Building, Asheville 28801	Univ. of Va.	1960	1967	1967
Oxner, Claudia Gertrude, **Anes**, St. Josephs Hospital, Asheville 28801	Med. Coll. of S. C.	1956	1960	1960
Pate, Barry Reeves, **ALR**, Doctors Building, Asheville 28801	Univ. of N. C.	1958	1959	1962
Patton, John Donald, **P**, 310 Doctors Building, Asheville 28801	St. Louis Univ.	1945	1955	1955
Peacock, Roy Merritt, **S**, 86 Victoria Road, Asheville 28801	Georgetown Univ.	1933	1938	1941
Powell, Jack, **S**, 190 W. Doctors Building, Asheville 28801	Loma Linda Univ.	1947	1950	1954
Powell, Wm. Flynn, **OALR**, 3E Doctors Park, Asheville 28801	Duke	1937	1946	1946
Prather, Fonzo Goff, **GP**, 251 Tunnel Road, Asheville 28805	Univ. of Maryland	1923	1946	1947
Printz, Don Ralph, **D**, 307-A Doctors Building Annex, Asheville 28801	Ohio State Univ.	1932	1947	1947
Raper, James Sidney, **R**, 103 Doctors Building, Asheville 28801	Duke	1938	1946	1946
Rathbun, Lewis Standish, **ObG**, 304 Doctors Building, Asheville 28801	Harvard	1939	1947	1948
Readling, Thomas Alexander, **Pd**, 203-A Doctors Building Annex, Asheville 28801	Bowman Gray	1960	1960	1965
Rich, Lillian Louisa, **GP**, North Fork Road, Black Mountain 28711	Rush Med. Coll.	1934	1963	1966
Richardson, Frank Howard (Life), Ret., **Pd**, Box 965, Black Mountain 28711	Cornell Univ.	1906	1919	1920
Roach, Leonard Hunter, **ObG**, 2 Doctors Park, Asheville 28801	U. of Cincinnati	1942	1947	1948
Roberts, Roy Foster, **I**, 416 Court House, Asheville 28801	Tulane Univ.	1933	1933	1935
Robertson, Logan Thompson, **Ind**, 170 Woodfin Street, Asheville 28801	U. of Cincinnati	1942	1942	1947
Rogers, Richard Lionel, **Pd**, 675 Biltmore Avenue, Asheville 28803	Duke	1957	1957	1965
Russell, Philip Everitt, **I**, 204 Doctors Building, Asheville 28801	Duke	1950	1954	1954
Russell, Wm. Marler, **OALR**, 815 Flatiron Building, Asheville 28801	U. of Cincinnati	1929	1931	1932
Sagberg, Anne Elisabeth, **P**, Highland Hospital, Asheville 28801	Kongelige Fredericks Universitet, Oslo, Norway	1947	1958	1959
Schoenheit, Edward Wm. (Life), **I**, 46 Haywood Street, Asheville 28801	Jefferson	1920	1920	1921
Severn, Henry Doeller, **Or**, 283 Biltmore Avenue, Asheville 28801	Johns Hopkins	1940	1946	1947
Sharpe, Eugene Baxter, **R**, 103 Doctors Building, Asheville 28801	Northwestern	1952	1952	1959
Shelburne, Robert Craig, **D**, 508 Public Service Bldg., Asheville 28801	Med. Coll. of Va.	1944	1958	1958
Shirey, John Luther, **A**, Doctors Park, Biltmore Ave., Asheville 28801	Jefferson	1939	1949	1950

†Deceased

Name and Address	Medical School	Graduation	Year Licensed	Joined Society
BUNCOMBE COUNTY SOCIETY[11] (Continued)				
Shook, Earl Lester, Jr., **U**, 86 Victoria Road, Asheville 28801	N. Y. Med. Cotl.	1952	1958	1958
Shuford, Fuller Adams, **I**, 5F Drs. Park, 417 Biltmore, Asheville 28801	Univ. of N. C.	1962	1962	1966
Shuford, Mary Frances, **GP**, 525 Legal Building, Asheville 28801	Rush Med. Coll.	1934	1934	1935
Slate, Jean McKenzie, **ObG**, 215 Doctors Building, Asheville 28801	Loma Linda Univ.	1951	1962	1962
Sloan, James Marshall, III, **GP**, 942 Tunnel Road, Asheville 28805	Duke	1956	1956	1962
Sluder, Fletcher Sumpter, **ObG**, 406 Flatiron Building, Asheville 28801	Rush Med. Colt.	1938	1938	1946
Smart, Ford, **OALR**, 675 Biltmore Avenue, Asheville 28803	Duke	1940	1946	1947
Smith, Eldene Arne, **GP**, Box 218, Candler 28715	Loma Linda Univ.	1961	1962	1962
Smith, Everett Duane, **GP**, Box 218, Candler 28715	Loma Linda Univ.	1953	1954	1954
Sommerville, Lewis Cass, **GP**, 1425 Patton Avenue, Asheville 28805	Loma Linda Univ.	1954	1955	1955
Sprinkle, Lawrence Tilson, **GP**, Box 218, Weaverville 28787	Jefferson	1945	1945	1948
Stanley, Sherburn Moore, **I**, American Enka Corporation, Enka 28728	McGill Univ.	1940	1949	1950
Steele, Richard Austin, **I**, 202 Doctors Building, Asheville 28801	Duke	1956	1956	1964
Steen, Claude Earl, Jr., **GP**, 1425 Patton Avenue, Asheville 28806	Loma Linda Univ.	1944	1959	1960
Stephens, Freeman Irby, **I**, 209 Doctors Building, Asheville 28801	Columbia Univ.	1940	1948	1948
Stevens, Hamilton Wright, **PH**, Box 7607, Asheville 28807	Jefferson	1938	1938	1940
Summerlin, Harry Holler, Jr., **GP**, 944 Tunnel Road, Asheville 28805	Duke	1961	1961	1966
Taylor, John Richard, **GP**, 1106 Muscatine Ave., Iowa City, Iowa 52240	Bowman Gray	1956	1956	1960
Tenney, Luman Harris, **P**, 415 City Hall, Asheville 28801	Western Res. Univ.	1929	1960	1960
Thomas, Charles Darwin, **Pul**, Western N. C. Sanatorium, Black Mountain 28711	Indiana Univ.	1926	1930	1930
Thorne, Norman Alan, **R**, 103 Doctors Building, Asheville 28801	Duke	1958	1958	1964
Turk, Robert Spencer, **S**, 3 Doctors Park, Asheville 28801	Emory Univ.	1956	1964	1964
Van Blaricom, Lawrence S., **NS**, 86 Victoria Road, Asheville 28801	Dalhousie Univ.	1949	1958	1958
Vernon, Wm. Chester, **GP**, 573 Merrimon Avenue, Asheville 28804	Univ. of Chicago	1947	1953	1954
Vincent, Arthur Hoyle, **GP**, 305A Doctors Building, Asheville 28801	Howard Univ.	1960	1962	1967
Vollmer, Donald Henry, **I**, 403 Doctors Building, Asheville 28801	Loma Linda Univ.	1940	1949	1949
Walker, Samuel Haywood, **S**, 528 Biltmore Avenue, Asheville 28801	Univ. of Maryland	1943	1946	1958
Waller, Louis Clinton, **GP**, 1425 Patton Avenue, Asheville 28806	Loma Linda Univ.	1944	1946	1947
Watts, Walter Moore, **Or**, 108 Doctors Building, Asheville 28801	Emory Univ.	1942	1942	1951
Weaver, Zebulon, III, **I**, 74 Aurora Drive, Asheville 28805	Univ. of N. C.	1961	1961	1965
Weizenblatt, Sprinza, **Oph**, 29 N. Market Street, Asheville 28801	Univ. of Vienna	1922	1929	1931
White, Robert Alexander (Life), **ObG**, 57 Macon Avenue, Asheville 28801	U. of Cincinnati	1918	1920	1921
Williams, Jabez H., (Life), Ret., **I**, 400 Hillcrest Circle, Thomasville 27360	Jefferson	1920	1920	1922
Willis, Candler Arthur, **GP**, Box 368, Enka 28728	Duke	1936	1938	1938
Wilson, George Darwin, **PMR**, 168 Merrimon Avenue, Asheville 28801	Temple Univ.	1937	1939	1946
Wilson, Roeby Bryant, **GP**, Candler 28715	U. of Louisville	1931	1931	1933
Witten, Ernest Robert S., **I**, 614 City Building, Asheville 28801	Georgetown Univ.	1944	1944	1950
Wood, Hagan Emmett, **Pul**, Western N. C. Sanatorium, Black Mountain 28711	Emory Univ.	1922	1938	1939
Woodard, Marshall Wayne, **Oph**, 607 Flatiron Building, Asheville 28801	Duke	1943	1954	1955
Worley, James Harr, S, Medical-Dental Building, Asheville 28803	U. of Tennessee	1932	1934	1935
Young, John Clingman (Life), **U**, 401 Flatiron Building, Asheville 28801	U. of Tennessee	1926	1926	1929
Young, John Paul, **I**, 3A Doctors Park, Asheville 28801	Univ. of Maryland	1948	1953	1954

BURKE COUNTY SOCIETY[12]

OFFICERS—**President:** James F. McGrimsey, (Biog. below), Morganton
Secretary: Ralph Hogshead, Jr., (Biog. below), Morganton

Arney, William Charles, **GP**, Box 580, Morganton 28655	Univ. of Maryland	1940	1940	1942
Barron, John Isaac, **GP**, Box 115, Morganton 28655	U. of Tennessee	1950	1951	1952
Billings, Gilbert Miggins (Life), **OALR**, Box 670, Morganton 28655	Tulane Univ.	1919	1919	1920
Collett, James Rountree, **I**, Box 823, Morganton 28655	Harvard	1944	1944	1947
Deaton, Pleasant Paul, **S**, Valdese General Hospital, Valdese 28690	Med. Coll. of Va.	1953	1960	1960
Dellinger, Clyde James, **GP**, Box 8, Drexel 28619	Duke	1961	1963	1964

†Deceased

Name and Address	Medical School	Graduation	Year Licensed	Joined Society
BURKE COUNTY SOCIETY[12] (Continued)				
Ervin, John Witherspoon, **P**, Broughton Hosp., Box 132, Morganton 28655	Med. Coll. of Va.	1933	1935	1936
Garrou, Benj. Wesley, Sr., **I**, P. O. Box 520, Valdese 28690	Univ. of N. C.	1961	1961	1967
Hairfield, Beverly Dew, **S**, 116 S. Sterling Street, Morganton 28655	Vanderbilt	1939	1939	1948
Hamer, Alfred Wilson, Jr., **ObG**, 303 College Street, Morganton 28655	Med. Coll. of S. C.	1921	1958	1965
Helms, Jefferson Bivins, **GP**, Box 518, Morganton 28655	Univ. of Penn.	1928	1928	1931
Hogshead, Ralph, Jr., **GP**, Drawer 690, Morganton 28655	Temple Univ.	1943	1948	1948
Howerton, Philip Thomas, **R**, 244 West Park Drive, Morganton 28655	Duke	1958	1958	1966
Hudson, Miles Hildebrand, **GP**, Doctors Clinic, Valdese 28690	Bowman Gray	1944	1944	1947
Kibler, William Herbert (Life), **GP**, Box 675, Morganton 28655	Univ. of Penn.	1914	1914	1918
Kirksey, William Albert, **GP**, 302 S. King Street, Morganton 28655	Washington Univ.	1944	1947	1947
Lane, Edgar Winslow, Jr., **U**, 222 W. Union Street, Morganton 28655	Bowman Gray	1944	1944	1952
Lang, Andrew Martin, **GP**, Box 948, Morganton 28655	Med. Coll. of Va.	1943	1947	1947
Lindquist, Richard Kurt, **ObG**, 303 College Street, Morganton 28655	Duke	1959	1959	1964
Low, Edward Everard, **P**, Broughton Hospital, Morganton 28655	U. Co. Hosp. Med. Sch., London, Eng.	1952	1965	1966
Lynn, Cy Kellie, **GP**, Valdese General Hospital, Valdese 28690	Med. Coll. of Va.	1932	1933	1937
McGimsey, James Franks, Jr., **P**, Broughton Hospital, Morganton 28655	Harvard	1943	1946	1947
Neale, Richard Carroll, **Path**, Valdese General Hospital, Valdese 28690	Med. Coll. of Va.	1936	1962	1963
Nichols, Thomas Rogers, **I**, 306-O W. Union Street, Morganton 28655	U. of Rochester	1930	1943	1943
Palmer, Yates Shuford, **S**, Valdese General Hospital, Valdese 28690	Med. Coll. of Va.	1931	1931	1933
Pascal, Robert Auguste, **GP**, Valdese General Hospital, Valdese 28690	Bowman Gray	1951	1951	1953
Patton, Wm. Hugh, **Pd**, 305 College Street, Morganton 28655	Univ. of Penn.	1937	1937	1940
Powell, Kenneth Alton, **GP**, Box 370, Valdese 28690	Bowman Gray	1960	1960	1963
Reece, John Cochrane, **Path**, Grace Hospital, Morganton 28655	New York Univ.	1938	1938	1946
Reeves, George Fletcher, **PH**, Box 945, Morganton 28655	Med. Coll. of S. C.	1925	1925	1937
Riggs, Millard McArdoo, **GP**, 423 S. King Street, Morganton 28655	Duke	1943	1947	1947
Snow, Leo Beman, **R**, Grace Hospital, Morganton 28655	Temple Univ.	1947	1955	1955
Stiff, Audrey Olin, **GP**, Box 578, Valdese 28690	Med. Coll. of S. C.	1944	1945	1945
Taylor, Erasmus H. E. (Life), Ret., **P**, Box 1139, Morganton 28655	Tulane Univ.	1924	1924	1925
Thomas, James Joseph, **Pd**, 303 College St., Morganton 28655	Univ. of Illinois	1956	1963	1965
Vernon, James Taylor, **P**, Box 1139 Morganton 28655	Washington Univ.	1945	1945	1946
Walton, Cyrus Leslie, **GP**, Box 536, Glen Alpine 28628	Med. Coll. of Va.	1931	1931	1933
Wellborn, Wm. Revere, Jr., **ObG**, 401 S. Green St., Morganton 28655	Tulane Univ.	1942	1946	1956
White, Emmett R., **R**, Box 303, Rutherford College 28671	Bowman Gray	1954	1954	1961
Withers, Abner Carr, **GP**, Box 38, Drexel 28619	Univ. of N. C.	1962	1962	1965

CABARRUS COUNTY SOCIETY[13]

OFFICERS—**President:** Clayton J. Jones, (Biog. below), Concord
Secretary: Frank B. Sellers, (Biog. below), Concord

Adams, Anne Stephenson, **GP**, 43 White St., NW, Concord, 28025	Woman's Med. Coll.	1937	1939	1940
Arey, John Vincent, **ObG**, 33 Lake Concord Rd., NE, Concord 28025	Harvard	1946	1946	1951
Ashe, John Rainey, Jr., **ObG**, 33 Lake Concord Rd., NE, Concord 28025	Duke	1948	1950	1955
Bailey, Robert Carl, **S**, Route 2, Box 702, Kannapolis 28081	Western Res. Univ.	1943	1953	1953
Baker, Linny Marshall, **Pd**, 613 Deveron Place, NE, Concord 28025	Duke	1960	1960	1964
Barnhardt, Albert Earl, **GP**, 215 Prof. Bldg., Kannapolis 28081	Univ. of Maryland	1933	1933	1941
Barrier, Henry Webster, (Life), **PN**, 2 Ardsley Rd., Concord 28025	Chicago Med. Sch.	1921	1931	1936
Barringer, Archibald Lipe, **GP**, Box 278, Mount Pleasant 28124	Temple Univ.	1936	1937	1944
Blount, John Myers, III, **Ind**, 1650 Eastwood Drive, Kannapolis 28081	Univ. of N. C.	1960	1960	1962
Brown, James Walter, Jr., **ALR**, Ardsley Rd., Concord 28025	N. C. Med. Coll.	1912	1949	1952
Bunn, Justus J., (Life), Ret., **GP**, 1111 S. Queen Ann, Burlington 27215	N. C. Med. Coll.	1912	1913	1915
Busby, Julian, **GP**, Box 32, Kannapolis 28081	Johns Hopkins	1931	1931	1937
Carroll, Charles Fisher, Jr., **Path**, 282 Beverly Drive, NE, Concord 28025	Univ. of Maryland	1953	1956	1959
Collins, David Leonard, **S**, Ardsley Rd., Concord 28025	Harvard	1954	1954	1962
Correll, Earl Eugene, **GP**, Kannapolis Med. Clinic, Kannapolis 28081	U. of Tennessee	1946	1947	1951
Craven, Frederick Thorns, **GP**, P. O. Box 185, Concord 28025	New York Univ.	1938	1938	1940

†Deceased

Name and Address	Medical School	Graduation	Year Licensed	Joined Society
CABARRUS COUNTY SOCIETY[13] (Continued)				
Crosland, David Bailey, **ObG**, 33 Lake Concord Rd., NE, Concord 28025	Univ. of N. C.	1958	1958	1964
Curlee, Lewis E., **Or**, 103 Country Club Drive, Concord 28025	Bowman Gray	1950	1950	1958
Engstrom, George Alfred, **Pd**, Ardsley Road, Concord 28025	Duke	1959	1959	1966
Ernst, Henry Edwin, **GP**, 81 Church St., SE, Concord 28025	Med. Coll. of Va.	1943	1947	1948
Flowe, Benjamin Hugh, **S**, 56 Lake Concord Rd., NE, Concord 28025	Duke	1949	1950	1958
Floyd, William Russell, **S**, 888 N. Church St., Concord 28025	Jefferson	1929	1936	1938
Furr, Carl Augustus, Jr., **ObG**, 26 Ardsley Ave., NE, Concord 28025	Univ. of N. C.	1958	1958	1965
Hammonds, Robert Eugene, **Otol**, Ardsley Rd., Concord 28025	Med. Coll. of Ga.	1958	1961	1966
Hamrick, Ladd Watts, Jr., **I**, 14 Lake Concord Rd., NE, Concord 28025	Bowman Gray	1946	1946	1946
Hawkins, Barry Fugh, **I**, 56 Ardsley Ave., NE, Concord 28025	Univ. of Va.	1944	1951	1952
Hege, John Roy, (Life), Ret., **PH**, 807 Martin St., NE, Concord 28025	Univ. of Maryland	1916	1916	1917
Jones, Clayton Joe, **ObG**, 34 Ardsley Ave., Concord 28025	U. of Tennessee	1952	1958	1959
Jones, Paul Erastus, Jr., **I**, 56 Ardsley Ave., NE, Concord 28025	Jefferson	1944	1945	1951
Ketner, Fred Yadkin, **GP**, 57 Church St., NE, Concord 28025	Med. Coll. of Va.	1928	1929	1930
Liles, George Welch, **S**, 306 Prof Bldg., Kannapolis 28081	Duke	1944	1944	1948
Lockhart, David Armistead, **Pd**, Ardsley Rd., Concord 28025	Duke	1951	1953	1954
McWhorter, Robert Ligon, **I**, 14 Lake Concord Rd., NE, Concord 28025	Duke	1947	1947	1954
Malone, John Hugh, Jr., **I**, 56 Ardsley Ave., NE, Concord 28025	Duke	1960	1960	1967
Monroe, Lance Truman, **ObG**, 34 Ardsley Road, NE, Concord 28025	New York Univ.	1932	1937	1938
Moorefield, Robert Hoyle, **GP**, Box 931, Kannapolis 28081	Med. Coll. of Va.	1936	1936	1941
Morris, Rae Henderson, **GP**, 205 Lake Concord Rd., Concord 28025	Jefferson	1929	1929	1932
Nance, Frederick Lee, Jr., **GP**, 314 Prof. Bldg., Kannapolis 28081	Bowman Gray	1953	1953	1956
Niblock, Franklin C., Jr., **Pd**, 164 Union St., S, Concord 28025	Duke	1953	1953	1956
Noel, George Thompson, **Oph**, Box 85, Kannapolis 28081	Jefferson	1938	1938	1952
Nolan, James Onslow, (Life), **GP**, 207 Prof. Bldg., Kannapolis 28081	Jefferson	1921	1921	1922
Rankin, Richard Brandon, Jr., **Oph**, Box 3295, Concord 28025	Duke	1953	1953	1956
Rankin, Richard Brandon, Sr., (Life), **OALR**, Box 3295, Concord 28025	Tulane Univ.	1917	1920	1922
Rice, Robert Scott, **S**, 888 Church St., N, Concord 28025	Med. Coll. of Ga.	1945	1953	1953
Ritchie, Henry Jackson, **GP**, 865 Church St., Concord 28025	Univ. of N. C.	1957	1957	1965
Sellers, Frank Barkley, **Or**, 609 Kannapolis Highway, Concord 28025	Bowman Gray	9159	1959	1966
Smerznak, John Joseph, **I**, Box 37, Concord 28025	Hahnemann	1940	1940	1946
Stephens, Richard Samuel, **Ind**, Box 107, Kannapolis 28081	Med. Coll. of Va.	1949	1953	1954
Sumner, Robert Grist, **I**, 14 Lake Concord Rd., NE, Concord 28025	Cornell Univ.	1959	1965	1966
Swan, Bill Joe, **Anes**, 761 Arbor St., NE, Concord 28025	U. of Tennessee	1954	1960	1960
Thompson, Alexander F., Jr., **S**, 11 Ardsley Rd., NE, Concord 28025	Univ. of Maryland	1940	1950	1951
Tomlin, Edwin Merrill, **U**, 102 Lake Concord Rd., NE, Concord 28025	U. of Tennessee	1946	1956	1957
Tuggle, Allan Davis, **R**, Cabarrus County Hospital, Concord 28025	U. of Louisville	1926	1940	1941
Tuttle, Marler Slate, **GP**, 301 Prof. Bldg., Kannapolis 28081	Temple Univ.	1938	1938	1940
Weaver, George Kosciusko, **Or**, 609 Kannapolis Highway, Concord 28025	Bowman Gray	1959	1959	1967
Whicker, Guy Lorraine, (Life), **GP**, 303 Idlewood Drive, Kannapolis 28081	Univ. of Maryland	1926	1926	1928
Whisnant, Robert A., Jr., **Oph**, Martin Army Hosp., Fort Benning, Ga. 31905	Med. Coll. of Va.	1961	1965	1966
White, Estus, **GP**, 200 Odell Drive, Kannapolis 28081	Tulane Univ.	1926	1926	1940
Williams, Jerome Otis, **Path**, Cabarrus Mem. Hosp., Concord 28025	Bowman Gray	1946	1947	1951
Youngblood, Vernon Hinson, **U**, 102 Lake Concord Rd., NE, Concord 28025	Emory Univ.	1944	1946	1947
Yow, Daniel Eugene, **I**, 205 Lake Concord Rd., Concord 28025	Temple Univ.	1935	1935	1937

CALDWELL COUNTY SOCIETY[14]

OFFICERS—**President:** Jane T. Carswell, (Biog. below), Lenoir
Secretary: O. Richard Thompson, (Biog. below), Lenoir

Blackwelder, Verne Hamilton, **S**, Box 431, Lenoir 28645	Univ. of Penn.	1929	1929	1931
Carpenter, Kenneth C., **GP**, Box 635, Lenoir 28645	Bowman Gray	1947	1948	1950
Carswell, Jane Triplett, **GP**, 304 Olive Ave., Lenoir 28645	Med. Coll. of Va.	1958	1961	1961
Corpening, Oscar J., (Life), **GP**, Drawer 200, Granite Falls, 28630	Univ. Coll. of Med.	1906	1906	1906
Corpening, William Nye, **GP**, Box 200, Granite Falls 28630	Univ. of Maryland	1943	1943	1944

†Deceased

Name and Address	Medical School	Graduation	Year Licensed	Joined Society
CALDWELL COUNTY SOCIETY[14] (Continued)				
Fail, Philip Jackson, **GP**, Dula Hosp., Inc., Lenoir 28645	Med. Coll. of S. C.	1959	1960	1960
Gibbons, Julius Joyce, **S**, Dula Hosp., Lenoir 28645	Duke	1940	1940	1947
Hairfield, Theodore Vincent, **GP**, 351-B S. Mulberry St., Lenoir 28645	Bowman Gray	1954	1954	1962
Hamer, Douglas Jr., **GP**, Box 658, Lenoir 28645	Med. Coll. of S. C.	1927	1927	1930
Hedrick, Clyde Reitzel, (Life), **GP**, Box 619, Leonir 28645	Georgetown Univ.	1925	1925	1926
Hickman, Harry Stuart, **Pd**, Dula Hosp., Lenoir 28645	Duke	1938	1940	1942
Johnson, Margaret Wilson, **Path**, 1833 Banking St., Apt. C-2, Greensboro 27408	La. State Univ.	1947	1964	1964
Lore, Ralph Eli, **S**, 324 S. Mulberry St., Lenoir 28645	Rush Med. Coll.	1933	1933	1937
McNairy, Margaret Caroline, (Life), **GP**, 125 W. Harper Ave., Lenoir 28645	Woman's Med. Coll.	1917	1917	1919
Moss, Paul, **GP**, Box 487, Hudson 28638	Bowman Gray	1954	1954	1955
Oehlbeck, Luther Wm., Jr., **Path**, Drawer 680, Lenoir 28645	Univ. of Va.	1953	1953	1956
Roach, Robert Burchell, **S**, 351 S. Mulberry, Lenoir 28645	Temple Univ.	1943	1943	1951
Rogers, Robert Lee, Jr., **ObG**, 354 S. Mulberry St., Lenoir 28645	Med. Coll. of Ga.	1957	1963	1964
Scheil, Charles Philip, **GP**, Blackwelder Clinic, Lenoir 28645	Duke	1958	1958	1964
Scroggin, John Breaks, **GP**, Box 72, Dula Hospital, Lenoir 28645	Univ. of Texas	1960	1961	1962
Segars, James Hugh, **ObG**, Medical Arts Bldg., Lenoir 28645	Med. Coll. of Ga.	1955	1962	1962
Thompson, Charles Robert, **GP**, Box 72, Lenoir 28645	Univ. of Va.	1947	1947	1954
Thompson, Frederick A., Jr., **I**, 351 S. Mulberry St., Lenoir 28645	Duke	1946	1947	1952
Thompson, Otis Richard, Jr., **I**, 351-A S. Mulberry St., Lenoir 28645	Bowman Gray	1953	1953	1957
Tilley, Paul Donald, **GP**, P. O. Box 65A, Whitnel Branch, Lenoir 28645	Bowman Gray	1959	1959	1964
Troutman, Baxter Suttles, **GP**, Dula Hosp., Lenoir 28645	Univ. of Maryland	1936	1936	1939
Walton, Carey James, Jr., **I**, 351 S. Mulberry St., Lenoir 28645	Bowman Gray	1955	1955	1959
Wilcox, Robert Nelson, **R**, 351 S. Mulberry St., Lenoir 28645	Univ. of Kansas	1954	1962	1964
Zemp, Charles Herbert, **Pd**, 354 Mulberry St., Lenoir 28645	Med. Coll. of S. C.	1949	1965	1965

CAMDEN—SEE PASQUOTANK-CAMDEN-CURRITUCK-DARE

CARTERET COUNTY SOCIETY[16]

OFFICERS—**President:** Milton B. Morey, (Biog. below), Morehead City
Secretary: John E. Way, (Biog. below), Beaufort

Best, James Ted, **GP**, Sea Level Gen. Hosp., Sea Level 28577	Univ. of N. C.	1959	1959	1965
Brady, Walter Morris, **GP**, Med. Arts Bldg., Morehead City 28557	Med. Coll. of Va.	1951	1952	1953
Fulcher, Luther, **GP**, Box 470, Beaufort 28516	Med. Coll. of S. C.	1937	1937	1948
Gainey, John White, Jr., **I**, 1707 Arendell St., Morehead City 28557	Univ. of N. C.	1955	1955	1957
Hamilton, Wm. Ferguson, Jr., **R**, Gloucester 28528	Med. Coll. of Ga.	1945	1966	1966
Hyde, Frank Edward, (Life), **GP**, 212 Ann St., Beaufort 28516	Western Res. Univ.	1920	1926	1926
Kindell, John Robert, **Pd**, Sea Level Clinic, Sea Level 28577	Univ. of Va.	1955	1963	1964
Kitchin, Alvin Paul, Jr., **GP**, Sea Level 28577	Bowman Gray	1962	1962	1967
Lewis, Martin Thomas, **GP**, Box 179, Beaufort 28516	N. Y. Med Coll.	1953	1954	1955
Mason, Manly, (Life), **GP**, P. O. Box 190, Newport 28570	Tulane Univ.	1924	1924	1925
Maxwell, Clarence S., (Life), **I**, Box 180, Beaufort 28516	Univ. of South	1900	1899	1904
Moore, Laurie Walker, Sr., **GP**, Beaufort 28516	Med. Coll. of Va.	1931	1931	1933
Morey, Milton Blanchard, **GP**, 1109 Arendell St., Morehead City 28557	U. of Rochester	1941	1944	1946
Morris, John Watson, **S**, 2410 Evans St., Morehead City 28557	Univ. of Va.	1936	1938	1938
Nicholson, Chas. Preston, Jr., **S**, 3108 Arendell St., Morehead City 28557	U. of Tennessee	1958	1960	1966
Norris, Louis Jerome, Jr., **GP**, 104 N. 7th St., Morehead City 28557	New York Univ.	1954	1955	1957
Peacock, Harold Monroe, **S**, P. O. Box 248, Sea Level 28577	Duke	1946	1953	1954
Pierce, Myra, **GP**, P. O. Box 4463, Sacramento, Calif. 95825	Emory Univ.	1961	1966	1966
Royal, Benj. Franklin, (Life), Ret., **GP**, Box 628, Morehead City 28557	Jefferson	1909	1909	1912
Salter, Theodore, **GP**, Box 440, Beaufort 28516	Med. Coll. of S. C.	1941	1941	1946
Thorne, Silas Owens, Jr., **OALR**, Med. Arts Bldg., Morehead City 28557	Duke	1947	1950	1952
Way, John Edward, **S**, Box 306, Beaufort 28516	Univ. of Maryland	1938	1938	1947

†Deceased

CATAWBA COUNTY SOCIETY[18]

OFFICERS—**President:** Benjamin Goodman, (Biog. below), Hickory
Secretary: Sidney Rice, (Biog. below), Hickory

Name and Address	Medical School	Graduation	Year Licensed	Joined Society
Abernethy, Henry Walter, **GP**, 1140 16th St., NE, Hickory 28601	Univ. of Maryland	1935	1955	1960
Abernethy, Joseph Whitener, **I**, 343 2nd St., NW, Hickory 28601	Bowman Gray	1945	1945	1951
Barnes, Henry Eugene, Jr., **GP**, Box 687, Hickory 28601	Med. Coll. of Va.	1941	1942	1956
Bell, Ira Eugene, **R**, 18 13th Ave., NE, Hickory 28601	Med. Col. of Ga.	1945	1950	1951
Boyles, Wayne Francis, **GP**, Route 3, Box 113 B, Hickory 28601	Washington Univ.	1952	1952	1954
Bronnenberg, Neel H., **ObG**, 1205 N. Center St., Hickory 28601	Indiana Univ.	1953	1960	1960
Bumgarner John Henry, 105 North Main Ave., Newton 28658	Med. Coll. of Va.	1966	1967	1967
Byerly, W. Grimes, Jr., **S**, 24 2nd Ave., NE, Hickory 28601	Harvard	1952	1952	1958
Caldwell, Lawrence McClure, **GP**, Box 849, Newton 28658	Univ. of Penn.	1932	1932	1934
Cavallaro, Joseph William, **ALR**, Rt. 3, Box 109 E, Hickory 28601	Univ. of Maryland	1955	1962	1962
Christopher, Philip Elmore, **S**, 3300 Mem. Drive, Decatur, Ga. 30033	Med. Coll. of Ga.	1958	1966	1967
Clarke, William Lowe, Jr., **GP**, 912 2nd St., NE, Hickory 28601	Emory Univ.	1941	1947	1948
Cloninger, Charles Edgar, **GP**, Box 774, Conover 28613	Univ. of Maryland	1941	1941	1943
Coleman, Lester L., Jr., **GP**, Box 376, Hildebran 28637	Bowman Gray	1950	1950	1952
Cushman, Robert Gale, **I**, 24 2nd Ave., NE, Hickory 28601	Bowman Gray	1946	1947	1960
Cutchin, Joseph Henry, Jr., **GP**, Sherrills Ford 28673	Duke	1942	1943	1943
Darrow, Robert S., **P**, 15 2nd Ave., NE, Hickory 28601	U. of Oklahoma	1939	1963	1966
Davis, John Woodrow, **GP**, 24 2nd Ave., NE, Hickory 28601	Jefferson	1946	1947	1950
Deaton, Hugo Leroy, **S**, Richard Baker Hosp., Hickory 28601	Columbia Univ.	1957	1958	1964
Ennis, George Elliott, **I**, 912 2nd St., NE, Hickory 28601	Univ. of N. C.	1958	1958	1965
Espey, Dan Jr., **GP**, 24 2nd Ave., NE, Hickory 28601	U. of Louisville	1947	1951	1952
Eyerman, Melvin Frederic, **PH**, 1010 15th Ave., NW, Hickory 28601	Ohio State Univ.	1935	1962	1962
Fitz, Thomas Edmunds, **I**, 11 13th Ave., NE, Hickory 28601	Duke	1950	1953	1957
Friedman, Edna Charney, **Pd**, 5255 Collins Ave., 2J, Miami Beach, Fla. 33140	Univ. of Zurich	1939	1956	1957
Fritz, William Abel, **GP**, 423 N. Center St., Hickory 28601	Temple Univ.	1933	1933	1934
Frye, Glenn Raymer, (Life), **S**, Box 1747, Hickory 28601	Jefferson	1921	1921	1923
Gachet, Fred Smith, Jr., **ObG**, 1205 N. Ctr. St., Hickory 28601	Johns Hopkins	1957	1965	1965
Gast, Charlotte Marie, **GP**, 353 1st Ave., NW, Hickory 28601	U. of Rochester	1934	1942	1943
Goodman, Benjamin Warren, **GP**, 24 2nd Ave., NE, Hickory 28601	U. of Tennessee	1951	1954	1954
Griffin, Harold Walker, **OALR**, Box 1867, Hickory 28601	Emory Univ.	1923	1931	1932
Griffin, Richard Madison, **Oph**, Box 1867, Hickory 28601	Emory Univ.	1959	1960	1963
Guarino, Guy Joseph, **Path**, 1026 14th Ave., NW, Hickory 28601	La. State Univ.	1957	1967	1967
Hambrick, Robert Theodore, (Life), **GP**, 3 3rd. Ave., NW, Hickory 28601	Tulane Univ.	1923	1923	1924
Hamman, Louis, Jr., **S**, 219 N. Center St., Hickory 28601	Johns Hopkins	1943	1961	1962
Hancock, Millie Ann Pitts, **Pd**, 912 2nd St., NE, Hickory 28601	Johns Hopkins	1962	1965	1967
Hancock, Richard Paul, **S**, Richard Baker Hospital, Hickory 28601	Johns Hopkins	1961	1965	1967
Harris, William Rix, **Oph**, 427 N. Main Ave., Newton 28658	Univ. of N. C.	1956	1956	1964
Hart, Robert William, III, **GP**, 125 21st Ave., NE, Hickory 28601	Med Coll. of S. C.	1965	1966	1967
Isenhower, Joseph Andrew, **GP**, 24 2nd Ave., NE, Hickory 28601	Bowman Gray	1954	1954	1955
James, John Clay, **GP**, Maiden Clinic, Maiden 28650	Bowman Gray	1957	1957	1962
Jennings, Clark William, Jr., **Or**, 912 2nd St., NE, Hickory 28601	Tulane Univ.	1954	1961	1962
Johnson, Andrew Finley, **GP**, 423 8th St., NW, Hickory 28601	U. of Tennessee	1965	1967	1967
Jones, Frank Woodson, **S**, Westlake Hills, Rt. 3, Box 623, Newton 28658	Med. Coll. of Va.	1934	1939	1940
Keppel, Robert Alvin, **S**, Richard Baker Hosp., Hickory 28601	Johns Hopkins	1953	1953	1961
Kurad, Joseph Ward, **U**, 1205 N. Center St., Hickory 28601	Univ. of Maryland	1960	1967	1967
Lafferty, John William, **Pd**, 912 2nd St., NE, Hickory 28601	Tulane Univ.	1946	1951	1951
Leonard, Walter Evan, **GP**, 130 27th St., SW, Hickory 28601	Bowman Gray	1953	1953	1954
Lewis, John Sumter, **GP**, 214 N. Center St., Hickory 28601	Med. Coll. of S. C.	1925	1927	1932
Long, Thomas Walter, **GP**, Box 109, Newton 28658	Emory Univ.	1935	1935	1936
MacLauchlin, Wm. Thompson, **GP**, Box 774, Conover 28613	Med. Coll. of S. C.	1941	1946	1947
Nowell, Stephen Cannon, (Life), **GP**, 129 2nd St., NW, Hickory 28601	Univ. of Penn.	1921	1922	1924
O'Connor, Robert Darrell, **Otol**, 1300 23rd Ave., NE, Hickory 28601	Med. Coll. of Va.	1960	1967	1967
Oehlbeck, Luther W. F., **R**, Linville Falls 28647	U. of Rochester	1930	1939	1939

†Deceased

Name and Address	Medical School Graduation	Year Licensed	Joined Society
CATAWBA COUNTY SOCIETY[18] (Continued)			
Ormond, Allison Lee, **GP**, 27 13th Avenue, NE, Hickory 28601	Jefferson	1930	1930	1935
Owsley, James Harold, **R**, 18 13th Ave., NE, Hickory 28601	Med. Col. of Ala.	1957	1958	1964
Peeler, Forrest Edwards, **GP**, P. O. Box 187, Maiden 28650	U. of Washington	1950	1951	1951
Rabold, Bernard Louis, **S**, Catawba Hosp., Newton 28658	Vanderbilt	1938	1947	1948
Rice, J. Sidney, **D**, 1205 N. Center St., Hickory 28601	Ohio State Univ.	1940	1963	1963
Riley, Wm. Joseph, **S**, 110 Hosp. St., Newton 28658	Med. Coll. of Va.	1955	1960	1962
Ross, James Miller, **GP**, Box 508, Claremont 28610	U. of Tennessee	1963	1965	1965
Seagle, Lee Marcus, Jr., **GP**, 133 1st Ave., SE, Hickory 28601	Duke	1957	1957	1961
Sinclair, Carter Ashton, **GP**, 912 2nd St., NE, Hickory 28601	Univ. of Va.	1952	1954	1954
Sinnett, John Franklin, **GP**, Box 730, Newton 28658	Med. Coll. of Va.	1945	1945	1952
Stewart, Daniel Niven, Jr., **GP**, 14 Third Ave., NE, Hickory 28601	Univ. of Penn	1935	1935	1938
Stewart, Roy Allen, **Oph**, 427 N. Main Ave., Newton 28658	Emory Univ.	1940	1946	1948
Surgnier, Richard Vernon, **ObG**, 419 2nd St., NW, Hickory 28601	Univ. of Miami	1956	1962	1963
Trivette, Parks Dewitt, **Pd**, 912 2nd St., NE, Hickory 28601	Bowman Gray	1946	1946	1951
Whaley, James Davant, **U**, 420 N. Center St., Hickory 28601	Med. Coll. of S. C.	1925	1927	1936
White, Jesse Alexander, Jr., **GP**, 2204 Tanglewood Rd., Decatur, Ga. 30033	Bowman Gray	1959	1959	1964
Williams, Thomas Richard, Jr., **GP**, 423 N. Center St., Hickory 28601	Univ. of Maryland	1943	1943	1947
Wise, John Edney, **GP**, Route 3, Box 113 B, Hickory 28601	Univ. of N. C.	1960	1960	1967
Young, Joseph Alexander, **GP**, Box 730, Newton 28658	Med. Coll. of S. C.	1938	1938	1945

CHATHAM COUNTY SOCIETY[19]

OFFICERS—**President:** Grover Wrenn, (Biog. below), Siler City
Secretary: R. S. Jacques, (Biog. below), Pittsboro

Atkinson, Clinton Kesler, **GP**, P. O. Box 548, Siler City 27344	Univ. of N. C.	1961	1961	1965
Brodish, Jerome H., **S**, 913 Holiday Drive, Champaign, Ill. 61820	Ohio State Univ.	1958	1964	1966
Byerly, Claude Henry, **GP**, Box 508, Siler City 27344	Temple Univ.	1943	1948	1948
Dugan, Michael Joseph, **GP**, Box 567, Siler City 27344	Indiana Univ.	1954	1957	1958
Jacques, Robert Samuel, **GP**, Box 695, Pittsboro 27312	Loma Linda Univ.	1953	1954	1955
Mathiesen, Kenneth Marlin, **GP**, Box 715, Pittsboro 27312	Loma Linda Univ.	1938	1938	1939
Northington, James Lee, **S**, 235 E. Raleigh St., Siler City 27344	Med. Coll. of Va.	1951	1960	1961
Patman, Wm. Louis, (Life), **S**, Box 427, Siler City 27344	Harvard	1921	1923	1926
White, Franklin Delano, **GP**, Box 567, Siler City 27344	Univ. of N. C.	1959	1959	1961
Wrenn, Grover Cleveland, **OALR**, 404 N. Holly Ave., Siler City 27344	Med. Coll. of S. C.	1937	1937	1939

CHEROKEE COUNTY SOCIETY[20]

OFFICERS—**President:** Helen Wells, (Biog. below), Murphy
Secretary: James E. Stephens, (Biog. below), Robbinsville

Blalock, Floyd Eston, Jr., **GP**, Valley River Clinic, Andrews 28901	U. of Tennessee	1951	1953	1954
Hill, Paul Edward, **GP**, Box 576, Murphy 28906	Duke	1954	1954	1956
Hoover, William Alonzo, **S**, Box 158, Murphy 28906	Univ. of Maryland	1933	1933	1938
Miller, Harry, **GP**, 408 Lynn Ave., Fayetteville 28301	Emory Univ.	1934	1936	1938
Rodda, John Sydney, **GP**, Valley River Clinic, Andrews 28901	Univ. of Oregon	1940	1946	1946
Size, Geroge Franklin, **GP**, Box 160, Murphy 28906	U. of Tennessee	1950	1954	1955
Stephens, James Edward, **GP**, Box 38, Robbinsville 28771	Med. Coll. of Va.	1960	1961	1961
Taylor, Frank Victor (Life), **OALR**, Murphy Gen. Hosp., Murphy 28906	N. C. Med. Col.	1915	1915	1936
Van Gorder, Charles O., **S**, Valley River Clinic, Andrews 28901	U. of Tennessee	1939	1946	1946
Wells, Helen Lewis, **GP**, Peachtree St., Murphy 28906	Bowman Gray	1946	1947	1948
Whitfield, Bryan Watkins, (Life), **GP**, Murphy Gen Hosp., Murphy 28906	Tulane Univ.	1920	1934	1936

CHOWAN-PERQUIMANS COUNTIES SOCIETY[21]

OFFICERS—**President:** L. P. Williams, Jr., (Biog. below), Elizabeth City
Secretary: D. O. Wright, (Biog. below), Edenton

Bond, Edward Griffith, **I**, Chowan Med. Ctr., Edenton 27932	Univ. of Va.	1948	1948	1956

†Deceased

Name and Address	Medical School	Graduation	Year Licensed	Joined Society
CHOWAN-PERQUIMANS COUNTIES SOCIETY[21] (Continued)				
Brinn, Thomas Preston, (Life), **GP**, Box 227, Hertford 27944	Univ. of Penn	1923	1923	1927
Hardin, Richard Henry, **GP**, Box 469, Edenton 27932	Bowman Gray	1946	1946	1954
†Haslam, Montfort, **GP**, Market St., Hertford	Dalhousie Univ.	1926	1966	1966
Vaughan, Roland Harris, **GP**, Box 518, Edenton 27932	Univ. of Va.	1935	1938	1939
Walker, Archie DuVall, Jr., **GP**, Box 330, Edenton 27932	Univ. of N. C.	1954	1954	1959
Ward, Ivie Alphonso, (Life), **OALR**, Box 315, Hertford 27944	Cniv. of N. C.	1907	1907	1915
Williams, Leonidas Polk, Sr., (Life), **GP**, Box 424, Edenton 27932	New York Univ.	1918	1919	1920
Wright, David Orlo, **GP**, Chowan Med. Ctr., Edenton 27932	Bowman Gray	1958	1958	1963
CLAY—SEE MACON-CLAY				
CLEVELAND COUNTY SOCIETY[23]				
OFFICERS—**President:** Avery W. McMurray, (Biog. below), Shelby **Secretary:** Joseph E. Walker, (Biog. below), Lawndale				
Adams, Charles Hubert, **GP**, 103 Watterson St., Kings Mountain 28086	Univ. of Va.	1958	1959	1959
†Anthony, James Edward (Life), **GP**, Box 246, Kings Mountain 28086	U. of Tennessee	1911	1911	1912
Barrier, Cecil Lee, Sr., **GP**, Belwood Clinic, Rt. 3, Lawndale 28090	Univ. of N. C.	1955	1955	1960
Beesley, Joseph Ralph, **P**, 506 Wiltshire Blvd., Niagara Falls, Ontario, Canada	McGill Univ.	1951	1961	1962
Bliss, Forrest Edgar, **GP**, Box 248, Lawndale 28090	Loma Linda Univ.	1933	1933	1934
Bowles, Richard Morgan, **Pd**, 101 Grover St., Shelby 28150	Duke	1952	1953	1955
Bowling, Richard Franklin, **S**, Box 187, Shelby 28150	Bowman Gray	1953	1953	1961
Bridges, Dwight Thomas, (Life), **GP**, Box 8, Lattimore 28089	Emory Univ.	1926	1926	1928
Bridges, Thomas Howard, **GP**, 816 E. Graham St., Shelby 28150	Univ. of N. C.	1965	1965	1967
Burrus, James Henry, **ObG**, 421 W. Marion St., Shelby 28150	Univ. of N. C.	1957	1957	1964
Carter, Numa Richardson, Jr., **GP**, Huxley Village, Shelby 28150	Bowman Gray	1950	1950	1957
Cloninger, Rowell Connor, **S**, Shelby Med. Ctr., Shelby 28150	Univ. of Maryland	1944	1945	1951
Collins, Warren J., **ObG**, 105 Grover St., Shelby 28150	Duke	1948	1957	1967
Crawley, Sam Jones, Jr., **GP**, Box 797, Boiling Springs 28017	Bowman Gray	1951	1951	1953
Crow, John Buren, **GP**, Box 25, Earl 28038	Bowman Gray	1948	1949	1950
Durham, Thomas Garrison, **GP**, 711 W. Mountain St., Kings Mt. 28086	Med. Coll. of S. C.	1958	1958	1960
Eaker, Ralph Gerald, **U**, Box 21, Shelby 28150	Duke	1945	1945	1951
Edwards, E. Zeno, **GP**, P. O. Box 1558, Shelby 28150	Howard Univ.	1952	1952	1966
Gebel, Emile L., **Oph**, P. O. Box 208, Shelby 28150	Duke	1962	1962	1967
Gentry, John Billy, **Path**, 307 S. Poston St., Shelby 28150	Univ. of N. C.	1959	1959	1967
Hamrick, John Carl, **S**, Box 668, Shelby 28150	Univ. of Maryland	1935	1935	1940
Harbison, John William, (Life), Ret., **S**, 911 N. Washington St., Shelby 28150	Johns Hopkins	1919	1919	1924
Harrell, Warren Lamar, Jr., **R**, 504 Peachtree St., Shelby 28150	Emory Univ.	1958	1967	1967
Harris, Thomas Reginald, **I**, 808 N. Dekalb, Shelby 28150	U. of Tennessee	1955	1956	1957
Hendricks, Paul Eugene, **GP**, Box 832, Kings Mountain 28086	Bowman Gray	1946	1947	1948
Hunter, John Baldwin, **S**, 616 E. Marion St., Shelby 28150	New York Univ.	1928	1932	1947
Johnson, Julius Doar, **OALR**, Box 951, Shelby 28150	Med. Coll. of Ga.	1924	1930	1946
Johnson, Livingston, **I**, 808 N. Dekalb St., Shelby 28150	Bowman Gray	1951	1951	1957
Jones, Craig S., **S**, 210 Grover St., Shelby 28150	Indiana Univ.	1936	1937	1938
Jones, Robert Spurgeon, **GP**, 113 Grover St., Shelby 28150	Univ. of N. C.	1954	1954	1955
Kendall, Benjamin Horton, **C**, Shelby Med. Ctr., Shelby 28150	Univ. of Maryland	1929	1929	1931
King, Edward Sandling, **Pd**, Box 1148, Shelby 28150	Jefferson	1927	1927	1930
†Lampley, Charles Gordon, **ObG**, Box 64, Shelby 28150	Bowman Gray	1946	1946	1947
Lee, Joseph, III, **GP**, 711 W. Mountain St., Kings Mountain 28086	Med. Coll. of S. C.	1963	1964	1965
McGill, John Charles, **GP**, Box 392, Kings Mountain 28086	Vanderbilt	1946	1950	1952
McKnight, Rodney Leonard, **Anes**, 315 S. Poston St., Shelby 28150	Univ. of N. C.	1955	1955	1956
McMurray, Clarence McCain, **I**, 808 N. Dekalb, Shelby 28150	Bowman Gray	1946	1947	1953
McMurry, Avery Willis, **S**, 203 Lee St., Shelby 28150	Jefferson	1945	1945	1951
Maybin, Richard Madden, **GP**, Route 2, Lawndale 28090	Med. Coll. of S. C.	1946	1946	1952
Mitchell, Zack Perry, (Life), **PH**, Box 138, Shelby 28150	Med. Coll. of Va.	1920	1920	1921

†Deceased

Name and Address	Medical School	Graduation	Year Licensed	Joined Society
CLEVELAND COUNTY SOCIETY[23] (Continued)				
Moore, Charles Robert, **GP**, Grover Clinic, Grover 28073	U. of Tennessee	1962	1966	1966
Moore, D. Forrest, (Life), **ObG**, P. O. Box 136, Shelby 28150	Jefferson	1925	1925	1927
Padgett, Charles King, **ObG**, 809 N. Lafayette, Shelby 28150	Jefferson	1930	1930	1934
Padgett, Philip Grover, **GP**, 103 W. King St., Kings Mountain 28086	Tulane Univ.	1935	1936	1940
Parker, Shepherd Falkener, **GP**, Box 102, Shelby 28150	Med. Col. of Va.	1929	1929	1931
Plonk, George Webb, **S**, 810 W. King St., Kings Mountain 28086	Jefferson	1944	1945	1953
Robinson, Sam, **S**, 810 W. King St., Kings Mountain 28086	U. of Tennessee	1953	1965	1966
Rosser, George Thomas, **I**, 808 N. Dekalb St., Shelby 28150	U. of Tennessee	1962	1966	1967
Sarazen, Paul Mark, J., **Pd**, 101 Grover St., Shelby 28150	Duke	1948	1950	1955
Sincox, Francis John, Jr., **GP**, Box 392, Kings Mountain 28086	Emory Univ.	1958	1963	1964
Story, William Augustus, **R**, 201 Grover St., Shelby 28150	Emory Univ.	1958	1966	1967
Walker, Joseph Edwards, **GP**, Edwards Clinic, Lawndale 28090	Duke	1960	1962	1963
Washburn, Harrill Gene, **GP**, Box 815, Boiling Springs 28017	Bowman Gray	1958	1959	1963
Washburn, Willard Wyan, **GP**, P .O. Box 795, Boiling Springs 28017	Jefferson	1943	1943	1947
Yeomans, Merrill Brooks, **GP**, 205 Lee St., Shelby 28150	Univ. of Minn.	1952	1952	1954

COLUMBUS COUNTY SOCIETY[24]

OFFICERS—**President:** W. J. Barefoot, (Biog. below), Whiteville
Secretary: J. W. Wideman, (Biog. below), Whiteville

Baldwin, William Edwin, Jr., **GP**, 965 Norbest Ave., Bridge City, Texas 77611	Duke	1942	1946	1946
Barefoot, William Frederick, **S**, 7 N. Thompson St., Whiteville 28472	Tulane Univ.	1934	1934	1935
Black, John Riley, Jr., **PH**, Box 786, Whiteville 28472	Duke	1938	1942	1943
Bullock, Thurman Monroe, Jr., **GP**, 722 N. Brown St., Chadbourn 28431	Bowman Gray	1961	1961	1963
Bunn, David Glenn, **GP**, East Main St., Whiteville 28472	Univ. of Maryland	1947	1947	1949
Carroll, F. Murray, **GP**, 722 N. Brown St., Chadbourn 28431	Bowman Gray	1955	1955	1957
Darden, Lester Richard, **GP**, 722 Brown St., Chadbourn 28431	Univ. of Ark.	1961	1965	1965
Dawson, James Nelson, **GP**, Box 68, Riegelwood 28456	Med. Coll. of Va.	1932	1932	1932
Floyd, Anderson Gayle, **GP**, 605 S. Madison St., Whiteville 28472	Med. Coll. of S. C.	1937	1937	1939
Greene, William Alexander, **GP**, Box 103, Whiteville 28472	Northwestern	1935	1935	1936
Hoskins, William Hume, **I**, E. Main St., Whiteville 28472	Med. Coll. of Va.	1931	1946	1946
Sadler, Ralph Calvert, (Life), **GP**, 615 S. Madison St., Whiteville 28472	N. C. Med. Coll.	1912	1912	1915
Simpson, Charles Fredrick, **GP**, E. 5th St., Tabor City 28463	Geo. Wash. Univ.	1953	1954	1955
Stout, Wm. Allen, **GP**, Box 575, Tabor City 28463	Bowman Gray	1961	1961	1963
Walters, Hezekiah Grover, Jr., **S**, 711 N. Thompson St., Whiteville 28472	Univ. of Maryland	1948	1948	1953
Walton, George Britain, Jr., **R**, Box 345, Chadbourn 28431	Duke	1956	1956	1964
Wideman, James Warren, **S**, 707 N. Thompson St., Whiteville 28472	Med. Coll. of S. C.	1947	1960	1961
Williamson, Rossie Marshall, **GP**, Box 97, Tabor City 28463	Univ. of Penn.	1937	1937	1940
Wyche, Joseph Thomas, **GP**, 615 S. Madison St., Whiteville 28472	Univ. of Penn.	1941	1941	1948

CRAVEN-PAMLICO COUNTIES SOCIETY[25]

OFFICERS—**President:** Franklin M. Grady, (Biog. below), New Bern
Secretary: Henry R. Little, (Biog. below), New Bern

Aiken, Hovey Eugene, Jr., **Pd**, 707 Prof. Drive, New Bern 28562	Med. Coll. of S. C.	1956	1963	1964
†Ashford, Charles Hall, **S**, 603 Pollock St., New Bern 28560	Johns Hopkins	1927	1927	1931
Baggett, John R., **I**, 709 Prof. Drive, New Bern 28560	Univ. of N. C.	1956	1956	1963
Barden, Graham Arthur, Jr., **Pd**, 707 Prof. Drive, New Bern 28560	Duke	1948	1948	1953
Barefoot, Verna Young, **GP**, Rt. 4, Box 45 A, New Bern 28560	Geo. Wash. Univ.	1950	1951	1953
Barnwell, Sydney F. Clarence, **S**, 1709 Lincoln St., New Bern 28560	Howard Univ.	1955	1965	1966
Bell, William Harrison, Jr., **R**, Craven Co. Hosp., Box 2065, New Bern 28562	Cornell Univ.	1946	1946	1953
Blackerby, James, **GP**, 1807 Tryon Road, New Bern 28560	U. of Louisville	1932	1966	1966
Blackerby, James Nicholas, **S**, 1402 Rhem Ave., New Bern 28560	U. of Louisville	1956	1963	1964
Burton, Ted F., **ObG**, 323 Fleet St., New Bern 28560	Med. Coll. of Va.	1957	1964	1965

†Deceased

CRAVEN-PAMLICO COUNTIES SOCIETY[25] (Continued)

Name and Address	Medical School	Graduation	Year Licensed	Joined Society
Clark, Joel Arnold, Jr., **U**, New Bern Doctors Bldg., New Bern 28560	Univ. of Va.	1956	1964	1966
Davidson, Alan, **Oph**, Box 250, New Bern 28560	Univ. of Vermont	1943	1948	1948
Davis, Junius W., Jr., **Pd**, 1412 Neuse Blvd., New Bern 28560	Med. Coll. of S. C.	1946	1946	1967
Disosway, Lulu M., **ObG**, 1621 Spencer Ave., New Bern 28560	Woman's Med. Coll.	1925	1925	1955
Duffy, Charles, **I**, 607 Pollock St., New Bern 28560	Jefferson	1930	1930	1935
Eagle, Watt Weems, **ALR**, 703 Prof. Drive, New Bern 28560	Johns Hopkins	1925	1929	1930
Erdman, Lawrence Huntington, **S**, Box 1089, New Bern 28560	Columbia Univ.	1946	1953	1954
Grady, Franklin M., **GP**, P. O. Box 1087, New Bern 28560	Syracuse	1932	1932	1967
Hammond, Alfred Franklin, Jr., **GP**, 507 Pollock St., New Bern 28560	Jefferson	1934	1934	1937
Hollister, William, (Life), **GP**, Box 1107, New Bern 28560	Univ. of Maryland	1922	1922	1942
Holmes, Robert Peel, III, **I**, 709 Prof. Drive, New Bern 28560	Univ. of N. C.	1956	1956	1963
Houghton, Raymond Curtis, **ObG**, 323 Fleet St., New Bern 28560	Med. Coll. of Va.	1952	1957	1958
Hudson, Richard Woodard, **GP**, Bayboro 28515	Univ. of N. C.	1961	1961	1964
King, Francis Parker, **I**, 709 Professional Drive, New Bern 28560	Harvard	1946	1946	1953
Kunkel, Cooper Dave, III, **Oph**, P. O. Box 250, New Bern 28560	Univ. of Va.	1956	1962	1965
Lippitt, Devereux H., **Path**, Craven Co. Hosp., New Bern 28560	Harvard	1947	1960	1961
Little, Henry Reece, Jr., **GP**, 507 Pollock St., New Bern 28560	Med. Coll. of Va.	1951	1953	1953
Little, Suzanne Brown, **I**, 507 Pollock St., New Bern 28560	Med. Coll. of Va.	1949	1953	1953
McNeill, Mary Davis, **Pd**, Box 825, Havelock 28532	La. State Univ.	1956	1959	1964
Millns, Dale Thomas, **U**, 507 Pollock St., New Bern 28560	Western Res. Univ.	1946	1953	1953
Patterson, F. M. Simmons, **S**, 1402 Rhem Ave., New Bern 28560	Univ. of Penn.	1939	1939	1947
Petrov, Nickolas, **Anes**, Craven Co. Hosp., New Bern 28560	Masaryk Univ.	1951	1963	1964
Richardson, Ernest C., Jr., **ObG**, 507 Pollock St., New Bern 28560	Jefferson	1943	1943	1948
Rodler, Dankwart E., **ObG**, 703 Prof. Drive, New Bern 28560	Christian Albrecht, Kiel, Germany	1947	1960	1961
Stockton, Irving Richard, **GP**, Box 1028, New Bern 28561	Syracuse	1955	1956	1957
Tayloe, John Cotten, Jr., **Or**, P. O. Box 597 New Bern 28560	Univ. of N. C.	1960	1960	1966
Warren, Joseph Benjamin, **GP**, Box 1465, New Bern 28560	Duke	1951	1952	1954
Whitlock, Francis Cushman, **GP**, 406 Broad St., New Bern 28561	Indiana Univ.	1942	1965	1965

CUMBERLAND COUNTY SOCIETY[26]

OFFICERS—**President**: Weldon H. Jordan, (Biog. below), Fayetteville
Secretary: Constantine G. Pantelakos, (Biog. below), Fayetteville

Allen, Gladstone Wesley, **ObG**, P. O. Box 552, Fayetteville 28301	Meharry	1941	1942	1966
Baggett, Joseph Woodrow, **ObG**, 911 Hay St., Fayetteville 28305	Univ. of Maryland	1945	1945	1951
Baluss, John William, Jr., **Or**, 907 Hay St., Fayetteville 28305	Univ. of Mich.	1940	1950	1951
Barry, William, **GP**, 1643 Owen Drive, Fayetteville 28304	Univ. of N. C.	1956	1956	1957
Batten, Hubert Elmore, **R**, Cape Fear Valley Hosp., Fayetteville 28301	Med. Col. of Va.	1951	1953	1953
†Breeden, William Henry, **Pd**, Box 3127, Fayetteville 28305	Med. Col. of S. C.	1938	1941	1946
Bundy, James B., **S**, 1677 Owen Drive, Fayetteville 28304	Northwestern	1945	1946	1956
Butler, Carey Jones, **ALR**, 516 Owen Drive, Fayetteville 28304	Med. Coll. of Va.	1952	1952	1954
Campbell, Franklin H., **S**, 2175 Village Drive, Fayetteville 28304	Duke	1946	1950	1956
Campbell, Paul Curtis, Jr., **D**, 907 Hay St., Fayetteville 28305	State Univ. of N. Y.	1936	1950	1950
Cogdell, David Melvin, **ObG**, 911 Hay St., Fayetteville 28305	Med. Coll. of Va.	1938	1938	1940
Cook, William Eugene, **I**, VA Hospital, Fayetteville 28301	Washington Univ.	1930	1930	1934
Copeland, Gary B., **Oph**, 1629 Owen Drive, Fayetteville 28304	Bowman Gray	1960	1960	1967
†Currie, Daniel Smith, Jr., **OALR**, 111 Bradford Ave., Fayetteville 28301	Jefferson	1937	1936	1941
Currie, Daniel Smith, Sr., (Life), **GP**, Box 108, Parkton 28371	N. C. Med. Col.	1906	1906	1906
Daniel, Crowell Turner, Jr., **ObG**, 1641 Owen Drive, Fayetteville 28304	Med. Coll. of Va.	1948	1948	1959
Drake, David Ewing, **GP**, 907 Hay St., Fayetteville 28305	Duke	1951	1952	1956
Elfmon, Samuel Leon, **I**, Drawer 550, Fayetteville 28302	Med. Coll. of Va.	1935	1936	1937
Farmer, William Anderson, **S**, 1617 Owen Drive, Fayetteville 28304	Vanderbilt	1930	1937	1941
Fisher, George Walton, Jr., **Oph**, 1629 Owen Drive, Fayetteville 28304	Bowman Gray	1943	1943	1947
Fleishman, Malcolm, **I**, P. O. Box 5126, Fayetteville 28302	Univ. of N. C.	1954	1954	1959

†Deceased

Name and Address	Medical School	Graduation	Year Licensed	Joined Society
CUMBERLAND COUNTY SOCIETY[26] (Continued)				
Foster, Malcolm Tennyson, Sr., **PH**, 114 Stedman St., Fayetteville 28305	Emory Univ.	1927	1927	1930
Garber, Edgar Clyde, Jr., **ObG**, 1641 Owen Drive, Fayetteville 28304	Med. Coll. of Va.	1944	1947	1950
Gardner, Francis Sidney, Jr., **ObG**, Box 3766, Fayetteville 28305	Univ. of Maryland	1951	1951	1961
Godwin, Harold Lacy, **I**, P. O. Box 3363, Fayetteville 28305	Harvard	1947	1947	1953
Hall, James Samuel, **Pd**, 1609 Owen Drive, Fayetteville 28304	Duke	1957	1957	1962
Hall, William Bruce, Jr., **S**, 520 Owen Drive, Fayetteville 28304	Med. Coll. of Va.	1954	1954	1960
Hardison, Lewis B., **GP**, Box 4385, Fayetteville 28306	Bowman Gray	1952	1952	1956
Harry, John McKamie, **S**, P. O. Box 3651, Fayetteville 28305	Med. Col. of Va.	1934	1934	1936
Hayes, Bennett Allen, Jr., **ObG**, 1643 Owen Drive, Fayetteville 28304	Univ. of N. C.	1957	1957	1965
Henschen, Hal, **S**, 2515 Morganton Rd., Fayetteville 28303	Emory Univ.	1944	1967	1967
Highsmith, William Cochran, **I**, 2175 Village Drive, Fayetteville 28304	U. of Cincinnati	1931	1930	1932
Hurdle, Thomas Gray, **U**, 903 Hay St., Fayetteville 28305	Med. Col. of Va.	1945	1945	1955
Johnsen, Lynn, **I**, 820 C Elm St., Fayetteville 28303	U. of Wisconsin	1943	1948	1949
Jordan, Weldon Huske, **I**, 114 Broadfoot Ave., Fayetteville 28305	Harvard	1947	1947	1955
Kelly, Richard Sterling, Jr., **Pd**, Box 3127, Fayetteville 28305	Jefferson	1945	1945	1950
King, Robert Wilson, **I**, Box 3651, Fayetteville 28305	Geo. Wash. Univ.	1942	1942	1947
Langdon, Benjamin Bruce, **U**, 903 Hay St., Fayetteville 28305	Jefferson	1938	1938	1952
Levi, George Albert, **Oph**, 1629 Owen Drive, Fayetteville 28304	Med. Coll. of S. C.	1950	1950	1958
MacRae, John Donald, **R**, Highsmith Rainey Mem. Hosp. Fayetteville 28301	Univ. of Penn.	1927	1927	1930
McDaniel, Jack P., **ObG**, 1256 Fort Bragg Rd., Fayetteville 28304	Univ. of N. C.	1956	1956	1964
McFadyen, Oscar L., Jr., **I**, 1605 Owen Drive, Fayetteville 28304	Duke	1940	1941	1942
McLean, James Wilton, **I**, 119 Mason St., Fayetteville 28301	New York Univ.	1943	1946	1949
Nejad, Assadullah Meymandi, **P**, 1665 Owen Drive, Fayetteville 28304	Geo. Wash. Univ.	1962	1966	1967
Miller, Horace William, Jr., **I**, 907 Hay St., Fayetteville 28305	Bowman Gray	1951	1951	1953
Morrison, Robert Holcombe, **ObG**, 1641 Owen Drive, Fayetteville 28304	Univ. of Va.	1944	1944	1955
Newman, Wm. Harold, **S**, 520 Owen Drive, Fayetteville 28304	Bowman Gray	1956	1956	1965
Owen, Duncan Shaw, **I**, 1920 Fort Bragg Rd., Fayetteville 28303	Univ. of Maryland	1930	1930	1933
Pantelakos, Constantine G., **ALR**, 1653 Owen Drive, Fayetteville 28304	Duke	1957	1957	1964
Pittman, Wm Austin, **Oph**, 446 Hay St., Fayetteville 28301	Temple Univ.	1932	1932	1934
Powell, Wm. Carlyle, **Pd**, Box 3127, Fayetteville 28305	Bowman Gray	1952	1952	1958
Reaves, Leonard E., III, **I**, 2704 Fort Bragg Rd., Fayetteville 28303	Univ. of N. C.	1961	1961	1967
Robertson, John Newton, (Life), Ret., **OALR**, 2533 S. Edgewater Drive Fayetteville 28303	Med. Coll. of Va.	1923	1923	1924
Sappenfield, Luther C., Jr., **Oph**, 1629 Owen Drive, Fayetteville 28304	Duke	1957	1957	1965
Shaw, Frank Stedman, **Pd**, 1606 Morganton Rd., Fayetteville 28305	Univ. of Penn.	1959	1959	1966
Shaw, John Alexander, (Life), **Pd**, 1606 Morganton Rd., Fayetteville 28304	Univ. of Penn.	1923	1923	1926
Siewers, Christian Fogle, **Or**, 1669 Owen Drive, Fayetteville 28304	Med. Coll. of Va.	1944	1950	1950
Snipes, Richard Dean, **ObG**, Box 3514, Fayetteville 28305	Duke	1942	1945	1946
Steffee, Clyde Harold, Jr., **Path**, Box 3602, Fayetteville 28302	Univ. of Chicago	1949	1965	1966
Stewart, Albert, Jr., **I**, 114 Broadfoot Ave., Fayetteville 28305	Washington Univ.	1944	1948	1950
Strawn, Lucien Martin, **Or**, 1669 Owen Drive, Fayetteville 28301	Temple Univ.	1940	1965	1966
Verdery, Wm. Carey, (Life), **Pd**, 1428 Raeford Rd., Fayetteville 28305	Med. Coll. of Ga.	1915	1920	1921
Warga, Philip Wm., **Path**, Cape Fear Valley Hosp., Fayetteville 28301	Jefferson	1945	1965	1966
Watt, James Andrew, **Path**, Cape Fear Valley Hosp., Fayetteville 28301	Univ. of Colo.	1937	1966	1967
Willis, Robert Frederick, **GP**, Box 218, Hope Mills 28348	Med. Coll. of Va.	1951	1952	1952
Worden, Neil Ashton, **GP**, 116 Rowan St., Fayetteville 28301	U. of Louisville	1951	1951	1955
Wright, Samuel Martin, **Pd**, 1609 Owen Drive, Fayetteville 28304	Univ. of Penn.	1946	1947	1955

CURRITUCK—SEE PASQUOTANK-CAMDEN-CURRITUCK-DARE

DARE—SEE PASQUOTANK-CAMDEN-CURRITUCK-DARE

†Deceased

DAVIDSON COUNTY SOCIETY[29]

OFFICERS—**President:** Edward Jones, (Biog. below), Thomasville
Secreary: Eugene R. Strader, (Biog. below), Lexington

Name and Address	Medical School	Graduation	Year Licensed	Joined Society
Alexander, G. T., **S**, Box 387, Thomasville 27360	Emory Univ.	1922	1933	1934
Andrew, John Montgomery, **R**, Box 524, Lexington 27292	New York Univ.	1932	1932	1934
Bingham, William Louis, **GP**, 400 E. Center St., Lexington 27292	Bowman Gray	1946	1946	1949
Cathell, Edwin Jennings, S, P. O. Box 569, Lexington 27292	Emory Univ.	1930	1930	1932
Chambers, Robert Tillman, **H Res**, 2421 Country Club Rd., Winston-Salem 27104	Duke	1958	1958	1960
Cranford, Harold Davis, **Oph**, Box 747, Lexington 27292	Duke	1956	1956	1959
Craven, Jean Davidson, **Pd**, Box 369, Lexington 27292	Johns Hopkins	1930	1933	1935
Gilliam, Charles Franklin, **GP**, Box 219, Thomasville 27360	Univ. of Maryland	1952	1952	1954
Gobel, William Kenneth, **GP**, Box 98, Denton 27239	Bowman Gray	1952	1952	1954
Hankins, Joseph Banks, **ObG**, Box 688, Lexington 27292	Bowman Gray	1943	1943	1950
Highsmith, George Perry, **I**, 400 Randolph St., Thomasville 27360	Bowman Gray	1946	1946	1950
Jones, Edward Lenoir, **GP**, 400 Randolph St., Thomasville 27360	Duke	1955	1956	1958
Lanier, Verne Clifton, **GP**, Box 68, Welcome 27374	Med. Coll. of Va.	1937	1937	1939
Leonard, Jacob Calvin, Jr., **OALR**, Box 566, Lexington 27292	Jefferson	1928	1928	1931
Leonard, Joel, **GP**, 15 E. 2nd Ave., Lexington 27292	U. of Tennessee	1957	1965	1966
Lohr, Dermot, **PH**, Health Center, Lexington 27292	Jefferson	1934	1934	1938
McDonald, Robert Lacy, **GP**, Box 9, Thomasville 27360	Northwestern	1937	1937	1938
Meade, Forest Chauncey, **S**, 501 E. Center St., Lexington 27292	Univ. of Maryland	1940	1947	1947
Mock, David Carlton, **GP**, 208-C W. Center St., Lexington 27292	Bowman Gray	1946	1946	1950
Morgan, Richard Young, **I**, 208-A W. Center St., Lexington 27292	Med. Coll. of Va.	1947	1953	1954
Nichol, Byron Atlee, **I**, 15 E. Center St., Lexington 27292	Univ. of Oregon	1938	1961	1961
Phillips, Marvin Worth, **GP**, Box 367, Thomasville 27360	Med. Coll. of Va.	1945	1945	1949
Plyler, Cranford Oliver, Jr., **GP**, 1025 Randolph Rd., Thomasville 27360	Geo. Wash. Univ.	1953	1953	1954
Redwine, James Daniel, **ObG**, Box 494, Lexington 27292	Emory Univ.	1931	1931	1934
Sharpe, Charles Ray, (Life), **OALR**, Box 474, Lexintgon 27292	Jefferson	1914	1914	1917
Smith, David Clark, **I**, 208-B W. Center St., Lexington 27292	Bowman Gray	1943	1944	1948
Smith, Foyell Pennington, **Ob**, Kildee and Carolina, Lexington 27292	Washington Univ.	1943	1943	1945
Smith, Wm. Gordon, Jr., **S**, 17 Randolph St., Thomasville 27360	Univ. of N. C.	1957	1957	1963
Smith, Wm. Gordon, Sr., (Life), **S**, Box 546, Thomasville 27360	Tulane Univ.	1927	1927	1928
Snider, Bobby Eugene, **GP**, 206-B W. Center St., Lexington 27292	Bowman Gray	1953	1954	1954
Strader, Eugene Ray, **GP**, 901 E. Center St., Lexington 27292	Bowman Gray	1956	1956	1958
Strader, Hunter Gordon, Jr., **GP**, 901 E. Center St., Lexington 27292	Duke	1958	1958	1963
Team, Robert Alston, **GP**, 314 E. Center St., Lexington 27292	Bowman Gray	1952	1952	1957
Varner, John Wesley, **P**, Box 503, Lexington 27292	U. of Tennessee	1932	1932	1953
Welborn, James Todd, **GP**, 17 East Second Ave., Lexington 27292	Univ. of Maryland	1948	1948	1950
York, Shelley Clyde Jr., **S**, 400 Randolph St., Thomasville 27360	Univ. of Maryland	1951	1952	1959

DAVIE—SEE ROWAN-DAVIE

DUPLIN COUNTY SOCIETY[31]

OFFICERS—**President:** W. W. Sutton, (Biog. below), Wallace
Secretary: Charles F. Hawes, (Biog. below), Rose Hill

Blair, James Seaborn, Jr., **GP**, 400 E. Main St., Wallace 28466	Univ. of Maryland	1947	1947	1950
Boyette, Edward Lee, **GP**, Chinquapin 28521	Bowman Gray	1954	1954	1956
Cureton, Richard Killian, **R**, 6 Sunset Dr., Lafayette, Ga. 30728	Emory Univ.	1957	1965	1965
Ewers, Edwin Patterson, **GP**, 105 E. Hill St., Warsaw 28398	Med. Col. of Va.	1935	1936	1939
Hawes, Charles Forest, **GP**, Box 97, Rose Hill 28458	Northwestern	1933	1932	1939
Hundley, Deane, Jr., **GP**, 219 E. Main St., Wallace 28466	Boston Univ.	1934	1936	1938
Matthews, George P., **GP**, Box C, Rose Hill 28458	Temple Univ.	1943	1943	1947
Norris, Francis Loran, **GP**, P. O. Box 325, Beulaville 28518	U. of Oklahoma	1936	1937	1932

†Deceased

Name and Address	Medical School	Graduation	Year Licensed	Joined Society
DUPLIN COUNTY SOCIETY[31] (Continued)				
Pope, Herbert Lee, **R**, Quarters U, US Naval Hosp. Camp Lejeune 28542	U. of Tennessee	1959	1965	1966
Pope, Samuel A., **I**, Beulaville 28518	Univ. of Penn.	1935	1935	1952
Quinn, Corbett Latimer, **GP**, Box 128, Magnolia 28453	Univ. of Maryland	1953	1953	1955
Ray, Horace Truman, Jr., **GP**, 101 E. Plank St., Warsaw 28398	Univ. of Maryland	1963	1965	1965
Redwine, Oscar Leo, **S**, Box 66, Kenansville Prof. Bldg. Kenansville 28349	Loma Linda Univ.	1954	1959	1960
Straughan, John Wm., (Life), **GP**, Box 705, Warsaw 28398	Med. Coll. of Va.	1924	1924	1925
Sutton, Wm. Wayne, **GP**, 337 N. Norwood St., Wallace 28466	Univ. of N. C.	1959	1959	1960
Thomas, Raymond Lenoir, **R**, Box 114 USNH, Camp Lejeune 28542	Duke	1963	1963	1967
DURHAM-ORANGE COUNTIES SOCIETY[32]				
OFFICERS—**President:** William W. Shingleton, (Biog. below), Durham **Secretary:** Patrick D. Kenan, (Biog. below), Durham				
Abele, Donald Carlisle, **D**, UNC School of Med., Chapel Hill 27514	Washington Univ.	1957	1958	1961
Abse, David Wilfred, **P**, Univ of Va., Charlottesville, Va. 22901	Nat'l. Univ. of Wales	1948	1952	1954
Ader, Ottis Ladeau, **PH**, 300 E. Main St., Durham 27701	Univ. of Penn	1925	1925	1951
Adkins, Trogler Francis, **ObG**, 306 S. Gregson St., Durham 27701	Duke	1936	1946	1946
Alyea, Edwin Pascal, **U**, 3102 Devon Rd., Durham 27707	Johns Hopkins	1923	1930	1930
Anderson, E. Everett, **U**, Duke Univ. Med. Ctr., Durham 27706	Duke	1958	1959	1965
Anderson, William Banks, Jr., **Oph**, Duke Univ. Med. Ctr., Durham 27706	Harvard	1956	1956	1960
Anderson, William Banks, Sr., (Life), **Oph**, Box 8707, Forrest Hills Durham 27707	Johns Hopkins	1924	1927	1928
Anlyan, William George, **S**, Duke Univ. Med. Ctr., Box 3701, Durham 27706	Yale Univ.	1949	1951	1956
Arena, Jay Morris, **Pd**, 1410 Duke Univ. Rd., Durham 27701	Duke	1932	1938	1939
Bailey, Clarence Almon, Jr., **Pd**, 809 W. Chapel Hill St., Durham 27701	Univ. of N. C.	1958	1963	1964
Baker, Lenox Dial, Sr., **Or**, Duke Univ. Med. Ctr., Box 3706, Durham 27706	Duke	1933	1937	1937
Bakewell, Wm. Ernest, Jr., **P**, N. C. Mem. Hosp., Chapel Hill 27514	McGill Univ.	1949	1960	1961
Bardin, Robert Malcolm, **Ind**, American Tobacco Co., Durham 27701	Tulane Univ.	1929	1934	1935
Barnett, Thomas Buchanan, **I**, N. C. Mem. Hosp., Chapel Hill 27514	U. of Rochester	1949	1952	1952
Barry, William Francis, Jr., **R**, Duke Med. Ctr., Durham 27706	Univ. of Penn.	1946	1955	1955
Bassett, Frank Houston, III, **Or**, Duke Univ. Med. Ctr., Durham 27706	U. of Louisville	1957	1958	1964
Battigelli, Mario Cesare, **Ind**, 1307 Wildwood Drive, Chapel Hill 27514	Univ. of Florence, Italy	1951	1965	1966
Baum, Ralph Etheridge, **I**, 212 W. Main St., Durham 27701	Duke	1941	1946	1950
Baylin, George Jay, **R**, Duke Univ. Med. Ctr., Box 3328, Durham 27706	Duke	1937	1941	1942
Benson, Walter Russell, **Path**, UNC Sch. of Med., Dept. of Path., Chapel Hill 27514	Duke	1944	1952	1957
Berryhill, Walter Reece, **I**, UNC Sch. of Med., Box 866, Chapel Hill 27514	Harvard	1927	1928	1934
Black, William Lawrence, **I**, Med. Arts Bldg., Willow Dr., Chapel Hill 27514	Univ. of N. C.	1960	1960	1967
Blythe, William Brevard, **I**, N. C. Mem. Hosp., Chapel Hill 27514	Washington Univ.	1953	1953	1960
Boone, William Waldo, (Life), **GP**, 308 Cleveland St., Durham 27701	Jefferson	1923	1923	1925
Boswell, John Iverson, Jr., **P**, N. C. Mem. Hosp., Chapel Hill 27514	Univ. of Va.	1957	1958	1964
Bourgeois-Gavardin, Michel, **Anes**, Watts Hosp., Box 244, Durham 27705	Duke	1955	1955	1959
Bowles, Francis Norman, (Life), **ObG**, Box 8676, Durham 27707	Med. Coll. of Va.	1924	1924	1926
Boyarsky, Saul, **U**, Duke Univ. Med. Ctr., Box 2922, Durham 27706	Univ. of Vermont	1946	1951	1964
Brame, Robert G., **ObG**, Dept. ObG, Baptist Hosp., Winston-Salem 27103	Univ. of N. C.	1955	1955	1962
Brashear, Harry Robert, Jr., **Or**, N. C. Mem. Hosp., Chapel Hill 27514	Univ. of Calif.	1945	1953	1953
Bream, Charles Anthony, **R**, N. C. Mem. Hosp., Chapel Hill 27514	Temple Univ.	1940	1952	1952
Breslin, Marianne S., **P**, N. C. Mem. Hosp., Chapel Hill 27514	Med. Academy, Dusseldorf Ger.	1946	1960	1961
Bressler, Bernard, **P**, Duke Univ. Med. Ctr., Durham 27706	Washington Univ.	1942	1955	1957
Brinkhous, Kenneth Merle, **Path**, UNC Dept. of Path., Chapel Hill 27514	Univ. of Iowa	1932	1947	1947

†Deceased

DURHAM-ORANGE COUNTIES SOCIETY[32] (Continued)

Name and Address	Medical School	Graduation	Year Licensed	Joined Society
Brody, Irwin Arthur, **N**, Route 1, Hillsborough 27278	Univ. of Penn.	1956	1958	1967
Brown, Ivan Willard, Jr., **S**, Duke Univ. Med. Ctr., Durham 27706	Duke	1939	1947	1947
Bryan, A. Hughes, **PH**, UNC Sch. of Pub. Health, Chapel Hill 27514	Harvard	1931	1947	1948
Bryan, James Alexander, II, **I**, N. C. Mem. Hosp., Chapel Hill 27514	Univ. of Penn.	1957	1957	1965
Bugg, Everett Irving, Jr., **Or**, Corner Broad & Englewood, Durham 27705	Johns Hopkins	1937	1946	1946
Bunce, Paul Leslie, **U**, N. C. Mem. Hosp., Chapel Hill 27514	Univ. of Chicago	1942	1952	1952
Burnett, Charles Hoyt, **I**, UNC Sch. of Med., Chapel Hill 27514	Univ. of Colo.	1937	1951	1952
Busse, Ewald William, **P**, Duke Univ. Med. Ctr., Box 3003, Durham 27706	Washington Univ.	1942	1953	1954
Callaway, Jasper Lamar, **D**, Duke Med. Ctr., Durham 27706	Duke	1932	1937	1937
Cameron, Charles Metz, Jr., **Ed**, UNC Sch. of Ph., Drawer 229, Chapel Hill 27514	Vanderbilt	1948	1953	1956
Capp, Michael Paul, **R**, 608 Starmont Drive, Durham 27705	Univ. of N. C.	1958	1958	1965
Carter, Francis Bayard, **ObG**, Duke Univ. Med. Ctr., Box 3705 Durham 27706	Johns Hopkins	1925	1925	1931
Carver, Gordon Malone, Jr., **S**, 1202 Broad St., Durham 27705	Duke	1948	1950	1956
Cekada, Emil Bogomir, **I**, Vet. Adm. Hosp., Columbia, S. C. 29201	Johns Hopkins	1929	1934	1934
Chamberlin Harrie Rogers, **Pd**, UNC Sch. of Med., Chapel Hill 27514	Harvard	1945	1953	1953
Chandler, Arthur Cecil, **Oph**, Dept. Oph., Duke Hosp., Durham 27706	Duke	1959	1959	1966
Cheek, John Merritt, Jr., **S**, 1011 Broad St., Durham 27705	Bowman Gray	1945	1945	1952
Cherny, Walter Boris, **ObG**, Duke Univ. Med. Ctr., Box 2920, Durham 27706	McGill Univ.	1950	1956	1957
Christakos, Arthur Chris, **ObG**, Duke Hosp., Box 3274, Durham 27706	Med. Coll. of S. C.	1955	1964	1965
Cleaver, H. DeHaven, **S**, 1007 Broad St., Durham 27705	Temple Univ.	1944	1953	1953
Clippinger, Frank Warren, Jr., **Or**, Duke Med. Ctr., Box 3706, Durham 27706	Washington Univ.	1952	1954	1958
Clyde, Wallace Alexander, Jr., **Pd**, UNC Sch. of Med., Chapel Hill 27514	Vanderbilt	1954	1955	1963
Conley, Wm. Gustavus, III, **Pd**, 309 Estes Drive, Chapel Hill 27514	Med. Coll. of Va.	1960	1961	1967
Coonrad, Evelyn Vail, **I**, 1011 Broad St., Durham 27705	Duke	1949	1952	1956
Coonrad, Ralph W., **Or**, Corner Broad & Englewood, Durham 27705	Duke	1947	1950	1955
Cooper, A. Derwin, **I**, 300 E. Main St., Durham, 27702	Geo. Wash. Univ.	1931	1933	1934
Coppridge, Alton James, **U**, 923 Broad St., Durham 27705	Univ. of Va.	1953	1953	1959
Craige, Ernest, **C**, N. C. Mem. Hosp., Chapel Hill 27514	Harvard	1943	1952	1952
Crane, George Levering, **I**, 1200 Broad St., Durham 27705	Cornell Univ.	1940	1942	1947
Crane, George William, Jr., **D**, 1200 Broad St., Durham 27705	Northewestern	1946	1949	1949
Cromartie, William James, **I**, UNC Sch. of Med., Chapel Hill 27514	Emory Univ.	1937	1937	1943
Curtis, Thomas Edwin, **P**, N. C. Mem. Hosp., Chapel Hill 27514	Duke	1951	1953	1954
Dalldorf, Frederic Gilbert, **Path**, 11 Woodhaven Rd., Chapel Hill 27514	Cornell Univ.	1958	1965	1966
Dalldorf, Joanna Stein, **Pd**, 11 Woodhaven Rd., Chapel Hill 27514	Cornell Univ.	1958	1965	1966
Davidson, James Hubert, **I**, 900 Broad St., Durham 27705	Med. Coll. of Va.	1945	1949	1950
Davis, David Ausmus, **Anes**, N. C. Mem. Hosp., Chapel Hill 27514	Vanderbilt	1941	1952	1953
Davis, James Evans, **S**, 1200 Broad St., Durham 27705	Univ. of Penn.	1943	1943	1951
Dees, John Essary, **U**, Duke Hospital, Durham 27706	Univ. of Va.	1933	1940	1940
Dees, Susan Coons, **A**, Duke Univ. Med. Ctr., Box 2913, Durham 27706	Johns Hopkins	1934	1939	1941
DeMaria, Wm. John Amsterdam, **Pd**, 1126 Woodburn Rd., Durham 27705	Duke	1948	1950	1967
Denny, Floyd Wolfe, Jr., **Pd**, UNC Sch. of Med., Chapel Hill 27514	Vanderbilt	1946	1961	1961
Dent, Sara Jamison, **Anes**, Duke Hosp., Box 3217, Durham 27706	Med. Coll. of S. C.	1945	1953	1960
DeWalt, Joseph Leo, **I**, Iris Lane, Chapel Hill 27514	Univ. of N. C.	1954	1954	1959
Dick, MacDonald, **I**, Duke Hosp., Box 3813, Durham 27706	Johns Hopkins	1928	1954	1959
Dobbins, Wm. Octavius, III, **GE**, VA Hospital, Durham 27705	Med. Col. of Ala.	1957	1965	1966
Doehne, Edward F., III, **PN**, 501 Laurel Hill Rd., Chapel Hill 27514	Western Res. Univ.	1959	1960	1965
Dugger, Gordon Shelton, **NS**, N. C. Mem. Hosp., Chapel Hill 27514	Johns Hopkins	1945	1945	1954
Easley, Eleanor Beamer, **ObG**, 1821 Green St., Durham 27705	Duke	1934	1940	1940
Easterling, William E., Jr., **ObG**, UNC Sch. of Med., Chapel Hill 27514	Univ. of N. C.	1956	1956	1964
Ebert, Paul Allen, **S**, 4004 Bristol, Durham 27707	Ohio State Univ.	1958	1966	1967
Elmore, James Liddell, **P**, 2327 Anthony Drive, Durham 27705	U. of Tennessee	1961	1963	1967
Enzer, Norbert Beverley, **P**, Duke Univ. Med. Ctr., Box 3003, Durham 27706	McGill Univ.	1956	1957	1965

†Deceased

DURHAM-ORANGE COUNTIES SOCIETY[32] (Continued)

Name and Address	Medical School	Graduation	Year Licensed	Joined Society
Esler, James Wallace, Jr., **Anes**, N. C. Mem. Hosp., Chapel Hill 27514	Univ. of Penn.	1960	1965	1966
Estes, Edward Harvey, Jr., **C**, Duke Univ. Med. Ctr., Durham 27706	Emory Univ.	1947	1953	1953
Etheridge, James Edward, Jr., **Pd**, 407 Lyons Rd., Chapel Hill 27514	Univ. of Va.	1955	1965	1966
Ewing, John Alexander, **P**, N. C. Mem. Hosp., Chapel Hill 27514	Univ. of Edinburgh	1946	1952	1955
Fallon, Harold Joseph, **I**, N. C. Mem. Hosp., Chapel Hill 27514	Yale Univ.	1957	1962	1965
Farmer, Thomas Wohlsen, **N**, UNC Sch. of Med., Chapel Hill 27514	Harvard	1941	1952	1952
Ferguson, George Burton, **ALR**, 1110 W. Main St., Durham 27701	Jefferson	1932	1937	1938
Ferrari, Heriberto Alfredo, **Anes**, 3734 Swathmore Rd., Durham 27707	Univ. of Buenos Aires	1954	1966	1967
Fetter, Bernard F., **Path**, Duke Med. Ctr., Durham 27706	Duke	1944	1944	1953
Fields, Leonard Earl, **GP**, Box 788, Chapel Hill 27514	Univ. of Penn.	1929	1929	1931
Fischer, Janet Jordan, **I**, N. C. Mem. Hosp., Chapel Hill 27514	Johns Hopkins	1948	1952	1952
Fischer, Newton D., **ALR**, UNC Sch. of Med., Chapel Hill 27514	Univ. of Texas	1945	1952	1952
Fleming, Ralph Gibson, **I**, 1200 Broad St., Durham 27705	Univ. of Penn.	1936	1936	1938
Fleming, William Leroy, **Ed**, UNC Sch. of Med., Chapel Hill 27514	Vanderbilt	1932	1940	1940
Floyd, Walter Lawrence, **I**, Duke Univ. Med. Ctr., Box 2997, Durham 27706	Johns Hopkins	1954	1956	1959
Forbis, Samuel Earl, **H Res**, Duke Hosp., Durham 27706	Tulane Univ.	1959	1964	1964
Forbus, Wiley Davis, (Life), **Path**, Duke Univ. Med. Ctr., Durham 27706	Johns Hopkins	1923	1929	1935
Fordham, Christopher C., III, **I**, UNC Sch. of Med., Chapel Hill 27514	Harvard	1951	1951	1957
Fowler, Donald Robert, **P**, Route 5, Box 564, Durham 27704	Univ. of Texas	1961	1962	1967
Fowler, John A., **P**, Duke Univ. Med. Ctr., Durham 27706	Bowman Gray	1946	1946	1954
Fox, Francis Hill, **I**, Box 1769, Durham 27702	Univ. of Penn.	1935	1940	1942
Fox, Herbert Junius, **I**, Box 1769, Durham 27702	Duke	1935	1940	1941
Freeman, David Franklin, **P**, Ashe Place, Chapel Hill 27514	Bowman Gray	1951	1961	1961
Fuller, Corodon S., Jr., **PH**, Cherokee Circle, Chapel Hill 27514	La. State Univ.	1949	1950	1956
Fullilove, Rowland Elder, **P**, 1005 Lamond Ave., Durham 27701	Univ. of Maryland	1951	1955	1962
Garvin, O. David, **PH**, Box 191, Chapel Hill 27514	Med. Coll. of S. C.	1932	1946	1947
Gebel, Peter Paul, **I**, 1200 Broad St., Durham 27705	Harvard	1958	1964	1967
Gentry, John Tilmon, **PH**, Sch. of Pub. Health, Chapel Hill 27514	Washington Univ.	1948	1966	1966
Georgiade, Nicholas G., **Pl**, Duke Univ. Med. Ctr., Durham 27706	Duke	1950	1951	1954
Geratz, Joachim Dieter, **Path**, UNC Dept. of Path., Chapel Hill 27514	Johann-Wolfgang-Goethe-Universitat	1953	1959	1960
Gianturco, Daniel Thomas, **P**, 4833 Stafford Drive, Durham 27705	State Univ. of N. Y.	1960	1966	1967
Gills, James Pitzer, **Oph**, 2528 Wrightwood Ave., Durham 27705	Duke	1959	1959	1965
Gitelman, Hillel Jonathan, **I**, N. C. Mem. Hosp., Chapel Hill 27514	U. of Rochester	1958	1966	1967
Glasson, John, **Or**, 306 S. Gregson St., Durham 27701	Cornell Univ.	1943	1951	1951
Glenn, James Francis, **U**, Duke Univ. Med. Ctr., Durham 27706	Duke	1953	1962	1962
Glezen, William Paul, **Pd**, 309 Clayton Rd., Chapel Hill 27514	Univ. of Illinois	1956	1960	1965
Golby, Mary Alice Blue, **I**, 904 Broad St., Durham 27705	Geo. Wash. Univ.	1953	1954	1959
Golby, Robert Louis, **CP**, Dept. Mental Health, Box 7532, Raleigh 27602	Univ. of N. C.	1955	1955	1964
Goldner, J. Leonard, **Or**, Duke Univ. Med. Ctr., Box 3706, Durham 27706	Univ. of Neb.	1943	1950	1950
Goodrich, Jack Knight, **R**, 2940 Welcome Drive, Durham 27705	U. of Tennesese	1953	1966	1967
Gore, John Pratt, **GP**, Box 8062, Durham 27704	Duke	1955	1955	1957
Goree, John Ashley, **R**, Duke Univ. Med. Ctr., Box 3808, Durham 27706	Duke	1955	1955	1960
Gottschalk, Carl William, **I**, N. C. Mem. Hosp., Chapel Hill 27514	Univ. of Va.	1945	1952	1952
Goudge, Mabel Ensworth, (Life), **P**, W. Main St., Wolfville, Nova Scotia, Canada	Ohio State Univ.	1922	1925	1927
Goyer, Robert Andrew, **Path**, UNC Sch. of Med., Chapel Hill 27514	St. Louis Univ.	1955	1965	1966
Grace, Eugene Vernon, **Oph**, 911 Broad St., Durham 27705	Univ. of Mich.	1956	1956	1958
Graham, John Borden, **Path**, UNC Sch. of Med., Box 1020, Chapel Hill 27514	Cornell Univ.	1942	1942	1947
Graham, William Alexander, **ObG**, 1006 Lamond Ave., Durham 27701	Univ. of Penn.	1932	1932	1937
Gregg, Robert Allen, **PMR**, Duke Med. Ctr., Box 3438, Durham 27706	Med. Coll. of S. C.	1945	1959	1960
Grim, Kenneth Boyd, **Path**, Watts Hospital, Durham 27705	Univ. of Va.	1937	1948	1953
Grimson, Keith Sanford, **S**, Duke Univ. Med. Ctr., Box 3815 Durham 27706	Rush Med. Coll.	1934	1942	1942

*Deceased

DURHAM-ORANGE COUNTIES SOCIETY[32] (Continued)

Name and Address	Medical School	Graduation	Year Licensed	Joined Society
Gunter, June U., **Path**, Watts Hosp., Durham 27705	Jefferson	1936	1936	1947
Hackel, Donald B., **Path**, Duke Univ. Med. Ctr., Durham 27706	Harvard	1946	1960	1961
Hair, Glenn Edgar, **ALR**, UNC Sch. of Med., Chapel Hill 27514	Univ. of N. C.	1959	1959	1965
Hall, Kenneth Daland, **Anes**, Duke Univ. Med. Ctr., Box 2917 Durham 27706	Duke	1953	1955	1961
Hallberg, Rudolph John, **P**, Suite 305, N. Western Mutual Bldg. Chapel Hill 27514	Univ. of Mich.	1954	1963	1963
Ham, George Caverno, **P**, Med. Arts Bldg., 891 W. Willow Dr. Chapel Hill 27514	Univ. of Penn.	1937	1952	1952
Hamby, George Walters, **P**, 123 W. Franklin St., Chapel Hill 27514	Univ. of N. C.	1958	1958	1965
Hardee, Walter Person, (Life), **OALR**, 123 W. Main St., Durham 27701	Jefferson	1912	1912	1924
Hare, Roy Allen, **I**, 731 Broad St., Durham 27705	Bowman Gray	1945	1945	1950
Harned, Herbert Spencer, Jr., **Pd**, UNC Sch. of Med., Chapel Hill 27514	Yale Univ.	1945	1958	1958
Harper, James Robinson, **I**, 20 Bradley Rd., Chapel Hill 27514	Univ. of N. C.	1960	1960	1967
Harris, Harold Joseph, **P**, Duke Univ. Med. Ctr., Durham 27706	State Univ. of N. Y.	1949	1956	1956
Harris, Isaac Emeron, Jr., **S**, 1200 Broad St., Durham 27705	Jefferson	1933	1933	1939
Harris, Lois Thelma, **Path**, Watts Hospital, Durham 27705	Univ. of N. C.	1957	1957	1963
Harris, Tyndall Peacock, **GP**, Infirmary, Chapel Hill 27514	Duke	1950	1951	1957
Hart, Deryl, (Life), **S**, Duke Hosp., Box 2929, Durham 27706	Johns Hopkins	1921	1929	1930
Hathaway, Joseph Charles, Jr., **Path**, St. Mary's Hosp., Knoxville, Tenn. 37917	U. of Washington	1957	1964	1964
Hawkins, David Rollo, **P**, Dept. of Psy., Univ of VA Sch. of Med. Charlottesville, Va. 22904	U. of Rochester	1946	1952	1952
Hedgpeth, Edward McGowan, **I**, UNC Student Health Service Chapel Hill 27514	Univ. of Penn.	1931	1931	1934
Hein, Peter Leo, Jr., **P**, Duke Univ. Med. Ctr., Durham 27706	Georgetown Univ.	1955	1961	1962
Hendrix, James Paisley, **I**, Duke Hosp., Box 2993, Durham 27706	Univ. of Penn.	1930	1930	1939
Herion, John Carroll, **I**, N. C. Mem. Hosp., Chapel Hill 27514	Harvard	1953	1953	1957
Herring, William Benjamin, **I**, UNC Sch. of Med., Chapel Hill 27514	Bowman Gray	1953	1953	1960
Heyman, Albert, **N**, Duke Univ. Med. Ctr., Durham 27706	Univ. of Maryland	1940	1954	1955
Hobart, Seth Guilford, Jr., **ALR**, 1200 Broad St., Durham 27705	Univ. of Va.	1950	1955	1955
Hogan, Edward Leo, **N**, N. C. Mem. Hosp., Chapel Hill 27514	Tufts Univ.	1957	1966	1967
Hohman, Leslie Benjamin, (Life), **PN**, Duke Univ. Med. Ctr., Durham 27706	Johns Hopkins	1917	1946	1947
Hollander, Walter, Jr., **I**, UNC Sch. of Med., Chapel Hill 27514	Harvard	1950	1955	1956
Hollandsworth, Luther C., **Anes**, Sherwood Forest, Route 2 Chapel Hill 27514	Bowman Gray	1951	1951	1953
Hollister, William Gray, **P**, 2008 North Lake Shore Dr., Chapel Hill 27514	Univ. of Neb.	1941	1965	1967
Hudson, William Rucker, **ALR**, Duke Univ. Med. Ctr., Durham 27706	Bowman Gray	1951	1951	1953
Huffines, William Davis, **Path**, UNC Sch. of Med., Dept. of Path. Chapel Hill 27514	Univ. of N. C.	1955	1955	1960
Hughes, Jack, **U**, 923 Broad St., Durham 27705	Univ. of Penn.	1943	1943	1950
Hulka, Jaroslav Fabian, **ObG**, Sch. Pub. Hlth., Dept. Mat. Hlth., Chapel Hill 27514	Columbia Univ.	1956	1967	1967
Humphries, Charles Oliver, **I**, 923 Broad St., Durham 27705	Cornell Univ.	1944	1944	1951
Huntley, Robert Ross, **I**, N. C. Mem. Hosp., Chapel Hill 27514	Bowman Gray	1951	1951	1954
Izlar, Henry LeRoy, Jr., **I**, 306 S. Gregson St., Durham 27701	Duke	1948	1953	1955
Jimenez, John Payne, **R**, 1911 C House Ave., Apt. 55, Durham 27707	Med. Col. of Va.	1955	1961	1966
Johnson, George Jr., **S**, N. C. Mem. Hosp., Chapel Hill 27514	Cornell Univ.	1952	1952	1959
Johnsrude, Irwin Stanley, **R**, Duke Univ. Med. Ctr., Durham 27706	Univ. of Manitoba	1956	1966	1966
Jones, James David, **P**, 3851 Somerset Drive, Durham 27704	Duke	1954	1955	1963
Jones, Joseph Kempton, **GP**, 1001 S. Hamilton Rd., Chapel Hill 27514	Duke	1946	1950	1950
Jones, Morris Alexander, Jr., **R**, 2119 Pershing St., Durham 27705	Univ. of N. C.	1959	1959	1965
Jones, Thomas Thweatt, **GP**, 904 Broad St., Durham 27705	Johns Hopkins	1932	1934	1935
Joyner, William Stafford, **GP**, 1001 S. Hamilton Rd., Chapel Hill 27514	Harvard	1952	1952	1954
Kane, Francis Joseph, Jr., **P**, N. C. Mem. Hosp., Chapel Hill 27514	N. Y. Med. Coll.	1953	1961	1961

†Deceased

DURHAM-ORANGE COUNTIES SOCIETY[32] (Continued)

Name and Address	Medical School Graduation	Year Licensed	Joined Society
Kapoor, Shankar Nath, **Or**, 306 S. Gregson St., Durham 27701	King George's Med. Coll., Lucknow, India 1953	1960	1961
Keeler, Martin Harvey, **P**, N. C. Mem. Hosp., Chapel Hill 27514	N. Y. Med. Coll. 1953	1957	1957
Kempner, Walter, **I**, Duke Univ. Med. Ctr., Box 3099, Durham 27706	Univ. of Heidelberg 1926	1943	1943
Kenan, Patrick Dan, **Otol**, Div. of Otol., Duke Med. Ctr., Durham 27706	Duke 1959	1959	1965
Kerby, Grace P., **I**, Duke Univ. Med. Ctr., Box 3013, Durham 27706	Duke 1946	1946	1950
Kerns, Thomas Cleveland, Jr., **Oph**, 1110 W. Main St., Durham 27701	Duke 1950	1955	1957
Kerns, Thomas Cleveland, Sr., (Life), **Otol**, 1110 W. Main St., Durham 27701	Univ. of Penn. 1911	1911	1913
Kiffney, Gustin Thomas, Jr., **Oph**, 906 Broad St., Durham 27705	Albany Med. Coll. 1955	1960	1961
Kim, Seuk Ky., **R**, 1200 Leon St., Apt E2, Durham 27705	Yonsei Univ. 1950	1965	1967
Kinney, Thomas DeArman, **Path**, Duke Univ. Med. Ctr., Durham 27706	Duke 1936	1960	1961
Kirkman, Henry Neil, Jr., **Pd**, UNC Sch .of Med., Dept. of Ped., Chapel Hill 27514	Johns Hopkins 1952	1965	1967
Lane, John Haden, **I**, 1010 Broad St., Durham 27705	Duke 1959	1959	1963
Langdell, Robert Dana, **Path**, UNC Sch. of Med., Chapel Hill 27514	Geo. Wash. Univ. 1948	1951	1953
Lansing Cornelius, **P**, N. C. Mem. Hosp., Chapel Hill 27514	Harvard 1947	1956	1957
Lassiter, William Edmund, **I**, UNC Sch. of Med., Chapel Hill 27514	Harvard 1954	1954	1960
Lester, Richard G., **R**, Duke Univ. Med. Ctr., Durham 27706	Columbia Univ. 1948	1965	1965
Lindsay, Robert Boyd, **I**, UNC Infirmary, Box 1019, Chapel Hill 27514	Jefferson 1940	1940	1947
Lineberger, Herman Propst, **P**, Dept. of Psychiatry, N. C. Mem. Chapel Hill 27514	Univ. of N. C. 1954	1954	1962
Lipton, Barbara Steiner, **P**, 2004 N. Lakeshore Drive, Chapel Hill 27514	Univ. of Illinois 1943	1959	1960
Lipton, Morris Abraham, **P**, UNC Sch. of Med., Dept. P, Chapel Hill 27514	Univ. of Chicago 1948	1959	1960
Liptzin, Myron Bennett, **P**, 320 Woodhaven Rd., Chapel Hill 27514	U. of Rochester 1949	1965	1965
Llewellyn, Charles Elroy, Jr., **P**, Duke Univ. Med. Ctr., Durham 27706	Med. Coll. of Va. 1946	1955	1956
London, Arthur Hill, Jr., **Pd**, 306 S. Gregson St., Durham 27701	Univ. of Penn. 1927	1927	1930
London, William Lord, **Pd**, 306 S. Gregson St., Durham 27701	Univ. of N. C. 1955	1955	1961
Love, Nicholas Armistead, **GP**, UNC Infirmary, Chapel Hill 27514	Univ. of Va. 1952	1952	1957
Lowenbach, Hans, **P**, Duke Univ. Med. Ctr., Durham 27706	Hamburg, Ger. 1929	1952	1953
Lyle, Carl Blackburn, Jr., **I**, N. C. Mem. Hosp., Chapel Hill 27514	Coumbia Univ. 1957	1962	1964
MacKinney, Loren Greenwood, **Pd**, UNC Sch. of Med., Chapel Hill 27514	Harvard 1945	1958	1958
McBryde, Angus Murdoch, **Pd**, 809 W. Chapel Hill St., Durham 27701	Univ. of Penn. 1928	1931	1932
McCollum, Donald Eugene, **Or**, Duke Univ. Med. Ctr., Durham 27706	Bowman Gray 1953	1953	1962
McCracken, Joseph Pickett, **I**, 609 Vickers Ave., Durham 27701	Duke 1937	1938	1941
McCutcheon, Wm. Benson, Jr., **S**, 1007 Broad St., Durham 27705	Med. Coll. of Va. 1952	1955	1958
†McGaughey, Harry Stephen, Jr., **ObG**, UNC Sch. of Med., Chapel Hill 27514	U. of Wisconsin 1946	1966	1966
McIntosh, Henry Deane, **C**, Duke Univ. Med. Ctr., Durham 27706	Univ. of Penn. 1950	1950	1956
McKee, Lewis Middleton, **I**, 731 Broad St., Durham 27705	Temple Univ. 1933	1934	1934
McLain, John Edward G., **Ind**, 3209 Rugby Rd., Durham 27707	Geo. Wash. Univ. 1929	1941	1942
McMillan, Campbell White, **Pd**, N. C .Mem. Hosp., Chapel Hill 27514	Bowman Gray 1952	1952	1961
McPherson, Harry Thurman, **Endoc**, Duke Univ. Med. Ctr., Durham 27706	Duke 1948	1953	1955
McPherson, Samuel Dace, Jr., **Oph**, 1110 W. Main St., Durham 27701	Johns Hopkins 1943	1948	1948
Mahaley, Moses Stephen, Jr., **NS**, 3534 Hamstead Court, Durham 27707	Duke 1959	1959	1965
Manning, Isaac Hall, Jr., **I**, 212 W. Main St., Durham 27701	Harvard 1935	1938	1939
Markham Blackwell, (Life), **S**, 123 W. Main St., Durham 27701	Harvard 1922	1922	1925
Mason, Reginald G., Jr., **Path**, Route 7, Box 157, Durham 27707	Univ. of N. C. 1962	1962	1966
Mayes, William Fred, **PH**, 603 Morgan Creek Rd., Chapel Hill 27514	Univ. of Kansas 1938	1963	1964
Menefee, Elijah Eugene, Jr., **I**, Duke Univ. Med. Ctr., Box 2994, Durham 27706	Duke 1936	1940	1941
Meyer, George Wright, **Oph**, 906 Broad St., Durham 27705	Duke 1952	1957	1959
Miller, D. Edmond, **I**, 1200 Broad St., Durham 27705	Duke 1956	1956	1964
Miller, Milton Leonard, **P**, UNC Sch. of Med., Box 1020, Chapel Hill 27514	Harvard 1929	1959	1960

†Deceased

DURHAM-ORANGE COUNTIES SOCIETY[32] (Continued)

Name and Address	Medical School	Graduation	Year Licensed	Joined Society
Monroe, John Thaddeus, Jr., **P**, Suite 7 Med. Arts Bldg., Chapel Hill 27514	Univ. of N. C.	1955	1955	1962
Monson, Donald Malvin, **R**, Watts Hosp., Durham 27705	U. of Wisconsin	1955	1962	1962
Morgan, Wm. Gardner, **Ed**, UNC Infirmary at Greensboro, Greensboro 27412	Univ. of Penn.	1931	1931	1937
Morris, Charles Elliot, **N**, UNC Sch. of Med., Chapel Hill 27514	Univ. of Colo.	1955	1961	1961
Morris, Naomi Carolyn M., **PH**, UNC Sch. of Pub. Health, Chapel Hill 27514	Univ. of Colo.	1955	1961	1963
Murphy, Robert Jennings, Jr., **Pd**, 148 N. Churton St., Hillsborough 27278	Vanderbilt	1940	1940	1942
Murray, Wm. James, **Anes**, N. C. Mem. Hosp., Chapel Hill 27514	Univ. of N. C.	1962	1962	1964
Musser, A. Wendell, **Path**, Duke Univ., Durham 27706	Indiana Univ.	1956	1963	1965
Musser, Marc James, **I**, 2617 McDowell St., Durham 27705	Univ. of Wisc.	1934	1966	1967
Nashold, Blaine S., Jr., **NS**, Duke Univ. Med. Ctr., Durham 27706	U. of Louisville	1949	1960	1962
Naumann, Dorothy Ethel, **GP**, Box 6635, College Station, Durham 27708	Syracuse	1940	1963	1964
Neal, Charles Bodine, III, 1410 Duke Univ. Rd., Durham 27701	Duke	1955	1955	1960
Nelius, Sigrid J. von Renner, **I**, 2315 Wilson St., Durham 27705	Dudwig Maximillian Universitaet	1949	1961	1964
Newborg, Barbara, **I**, Duke Univ. Med. Ctr., Box 3385, Durham 27706	Johns Hopkins	1949	1961	1964
Newsome, James Frederick, **S**, N. C. Mem. Hosp., Chapel Hill 27514	Vanderbilt	1949	1950	1956
Nichols, Rhodes Edmond, Jr., **I**, 306 S. Gregson St., Durham 27701	Univ. of Penn.	1930	1930	1932
Nicholson, Wm. McNeal, **I**, Duke Hosp., Durham 27706	Johns Hopkins	1931	1935	1937
Nye, Mary Jane Love, **Pd**, 5006 Hampton Rd., Durham 27707	Duke	1961	1961	1964
Nye, Sylvanus Wm., **Path**, 412 Morgan Creek Rd., Chapel Hill 27514	U. of Rochester	1957	1958	1966
Odom, Guy Leary, **NS**, Duke Univ. Med. Ctr., Durham 27706	Tulane Univ.	1933	1943	1944
Orgain, Edward Stewart, **C**, Duke Univ. Med Ctr., Box 3085, Durham 27706	Univ. of Va.	1930	1934	1936
Pagano, Joseph Stephen, **I**, N. C. Mem. Hosp., Chapel Hill 27514	Yale Univ.	1957	1965	1965
Palmer, J. G., **I**, N. C. Mem. Hosp., Chapel Hill 27514	Emory Univ.	1944	1952	1952
Palumbo, Leonard, Jr., **ObG**, N. C. Mem. Hosp., Chapel Hill 27514	Duke	1944	1947	1950
Parker, Roy Turnage, **ObG**, Duke Med. Ctr., Box 3397, Durham 27706	Med. Coll. of Va.	1944	1947	1950
Patterson, Carl Norris, **ALR**, 1110 W. Main St., Durham 27701	Univ. of Maryland	1944	1948	1948
Patterson, Fred Geer, **GP**, 1001 S. Hamilton Rd., Chapel Hill 27514	Univ. of Penn.	1937	1937	1940
Patterson, Hubert Clifton, **S**, N. C. Mem. Hosp., Chapel Hill 27514	Harvard	1937	1947	1947
Patterson, Joseph Flanner, **Anes**, N. C. Mem. Hosp., Dept. Anes., Chapel Hill 27514	Harvard	1942	1942	1967
Peacock, Erle Ewart, Jr., **Pl**, N. C. Mem. Hosp., Chapel Hill 27514	Harvard	1949	1953	1956
Pearce, Philip Henderson, **ObG**, 1821 Green St., Durham 27705	Duke	1960	1960	1967
Pearse, Richard Lehmer, **ObG**, 1821 Green St., Durham 27705	Harvard	1931	1938	1938
Peele, Talmage Lee, **N**, Duke Hosp., Box 3811, Durham 27706	Duke	1934	1940	1953
Peete, Charles Henry, Jr., **ObG**, Duke Univ. Med. Ctr., Box 3192, Durham 27706	Harvard	1947	1947	1958
Peete, William P. J., **S**, Duke Univ. Med. Ctr., Box 3711, Durham 27706	Harvard	1947	1949	1956
Penick, George Dial, **Path**, UNC Sch. of Med., Chapel Hill 27514	Harvard	1946	1946	1953
Pepper, Francis DeWitt, Jr., **R**, N. C. Mem. Hosp., Chapel Hill 27514	Univ. of N. C.	1956	1956	1964
Perez-Reyes, Maria, **P**, 808 Christopher Rd., Chapel Hill 27514	Nat. Univ. of Mexico	1952	1967	1967
Perez-Reyes, Mario, **P**, 808 Christopher Rd., Chapel Hill 27514	Nat. Univ. of Mexico	1952	1967	1967
Perry, David Russell, (Life), **I**, 311 N. C. Nat. Bank Bldg., Durham 27701	Jefferson	1919	1919	1922
Perry, Irvin Samuel, **I**, UNC Sch. of Med., Chapel Hill 27514	Med. Coll. of Va.	1955	1957	1965
Persons, Elbert Lapsley, **I**, Duke Hosp., Durham 27706	Harvard	1927	1931	1931
Peschel, Ernst, **I**, Duke Med. Ctr., Box 3477, Durham 27706	Berlin Univ., Ger.	1931	1954	1955
Peschel, Ruth C., **I**, Duke Univ. Hosp., Box 3477, Durham 27706	Berlin Univ., Ger.	1932	1960	1961
Peters, Ann DeHuff, **PH**, UNC Sch. of Ph., Box 229, Chapel Hill 27514	Washington Univ.	1946	1953	1954
Peters, Richard Morse, **S**, UNC Sch. of Med., Chapel Hill 27514	Yale Univ.	1945	1952	1952
Pfeiffer, John B., Jr., **N**, Box 3184, Duke Univ. Med. Ctr., Durham 27706	Cornell Univ.	1942	1949	1951
Phillips, Robert Derrick, **P**, 923 Broad St., Durham 27705	Univ. of Penn.	1952	1952	1964
Pickrell, Kenneth Leroy, **Pl**, Duke Univ. Med. Ctr., Durham 27706	Johns Hopkins	1935	1944	1945

†Deceased

DURHAM-ORANGE COUNTIES SOCIETY[32] (Continued)

Name and Address	Medical School	Graduation	Year Licensed	Joined Society
Podger, Kenneth Arthur, **ObG**, 1200 Broad St., Durham 27705	Duke	1940	1947	1949
Pope, Thaddeus Harris, Jr., **ALR**, McPherson Hosp., Durham 27701	Univ. of N. C.	1957	1957	1965
Portwood, Richard Myers, **I**, Duke Hosp., Durham 27706	Univ. of Texas	1954	1958	1963
Powell, Albert Henry, (Life), **I**, Trust Bldg., Durham 27701	Med. Coll. of Ga.	1924	1925	1926
Prange, Arthur Jergen, Jr., **P**, N. C. Mem. Hosp., Box 1020, Chapel Hill 27514	Univ. of Mich.	1950	1958	1958
Rackley, Charles Edward, **I**, UNC Sch. of Med., Chapel Hill 27514	Duke	1958	1958	1966
Raney, Richard Beverly, Sr., **Or**, N. C. Mem. Hosp., Chapel Hill 27514	Harvard	1930	1934	1935
Reckless, John Brian, **P**, Duke Univ. Med. Ctr., Durham 27706	Birmingham, Eng.	1954	1960	1962
Reeves, Robert James, **R**, 920 Anderson St., Durham 27706	Baylor Univ.	1924	1930	1930
Reifler, Clifford Bruce, **P**, N. C. Mem. Hosp., Chapel Hill 27514	Yale Univ.	1957	1963	1964
Rhoads, John McFarlane, **P**, Duke Hospital, Durham 27706	Temple Univ.	1943	1956	1957
Rice, A. Douglas, **Pd**, 4020 Nottaway Rd., Durham 27707	Duke	1951	1954	1955
Rice, Reed Porter, **R**, Duke Hosp.. Durham 27706	Indiana Univ.	1955	1961	1961
Richardson, Wm Perry, (Life), **Ed**, UNC Sch. of Med., Chapel Hill 27514	Med. Coll. of Va.	1928	1928	1929
Robbins, Jack Guyes, **D**, 823 Broad St., Durham 27705	Duke	1948	1949	1954
Roberts, Bennett Watson (Life), **Pd**, 1503 W. Pettigrew St., Durham 27705	Univ. of Maryland	1924	1924	1927
Roberts, Harold Ross, **I**, UNC Sch. of Med., Chapel Hill 27514	Univ. of N. C.	1955	1955	1962
Roberts, Louis Carroll, **U**, 923 Broad St., Durham 27705	Duke	1933	1935	1940
Roberts, Marie, **GP**, Box 7, Bahama 27503	Med. Coll. of S. C.	1949	1951	1951
Robertson, Edwin Mason, (Life), **S**, Box 1026, Durham 27702	Univ. of Maryland	1924	1924	1929
Rodman, Nathaniel F., Jr., **Path**, UNC Sch. of Med., Chapel Hill 27514	Univ. of Penn.	1951	1955	1958
Rodwell, Eleanor, **GP**, 1011 Broad St., Durham 27705	Temple Univ.	1942	1942	1944
Rolett, Ellis Lawrence, **I**, N. C. Mem. Hosp., Chapel Hill 27514	Harvard	1955	1964	1964
Ross, Robert Alexander, (Life) **ObG**, N. C. Mem. Hosp., Chapel Hill 27514	Univ. of Penn.	1922	1922	1926
Royal, Billy Williamson, **P**, 923 Broad St., Durham 27705	Bowman Gray	1958	1958	1962
Ruffin, Julian Meade, **GE**, Duke Hosp., Box 3091, Durham 27706	Univ. of Va.	1926	1930	1931
Rundles, Wayne, **I**, Duke Univ. Med. Ctr., Durham 27706	Duke	1940	1946	1946
Sabiston, David Coston, Jr., **S**, Duke Univ. Med. Ctr., Durham 27706	Johns Hopkins	1947	1964	1965
Sapp, Oscar LeMay, III, **GE**, UNC Sch. of Med., Chapel Hill 27514	Bowman Gray	1947	1948	1949
Scatliff, James Howard, **R**, N. C. Mem. Hosp., Chapel Hill 27514	Northwestern	1952	1966	1967
Schiebel, H. Max, **S**, 1202 Broad St., Durham 27705	Johns Hopkins	1933	1938	1940
Schlaseman, Guy W., **R**, Watts Hosp., Durham 27705	Duke	1946	1954	1954
Schultz, Everett Hoyle, Jr., **R**, N. C. Mem. Hosp., Chapel Hill 27514	Bowman Gray	1952	1952	1961
Scott, Thomas Rufus, **N**, UNC Sch. of Med., Chapel Hill 27514	Bowman Gray	1958	1958	1963
Sealy, Will Camp, **S**, Duke Univ. Med. Ctr., Durham 27706	Emory Univ.	1936	1946	1948
Seavey, Paul Wallace, **I**, Emory Univ. Clinic, Dept. I. M., Atlanta, Georgia 30322	Emory Univ.	1953	1955	1957
Semans, James Hustead, **U**, Duke Univ. Med. Ctr., Durham 27706	Johns Hopkins	1936	1953	1954
Senior, Robert Joseph, **Pd**, Doctors Bldg., Chapel Hill 27514	Jefferson	1955	1957	1959
Sessions, John Turner, Jr., **GE**, Dept. of Med., UNC Sch. of Med., Chapel Hill 27514	Emory Univ.	1945	1952	1952
Sheaffer, Charles Isaac, **Pd**, Doctors Bldg., Chapel Hill 27514	Univ. of Va.	1958	1961	1962
Sherrill, John Franklin, Jr., **R**, Watts Hospital, Durham 27705	Bowman Gray	1946	1947	1952
Shingleton, Hugh M., **ObG**, N. C. Memorial Hosp., Chapel Hill 27514	Duke	1957	1964	1965
Shingleton, Wm. Warner, S. Duke Univ. Med. Ctr., Box 3814, Durham 27706	Bowman Gray	1943	1943	1951
Sieker, Herbert Otto, **I**, Duke Hosp., Durham 27706	Washington Univ.	1948	1950	1955
Silberman, Harold Reiter, **I**, Duke Hospital, Durham 27706	Washington Univ.	1956	1957	1964
Silver, Donald, S, Duke Univ. Med. Ctr., Box 3222, Durham 27706	Duke	1955	1955	1964
Silver, George A., **P**, Duke Med. Ctr., Durham 27706	Duke	1937	1947	1948
Simmons, John Lewis, **U**, N. C. Mem. Hosp., Chapel Hill 27514	Washington Univ.	1951	1952	1957
Singletary, William Vance, **I**, 306 S. Gregson St., Durham 27701	Duke	1943	1944	1948
Skinner, Benj. Smith, **Pd**, 509 S. Duke St., Durham 27701	Washington Univ.	1940	1940	1946
Smith, Allen Dale, **D**, 1200 Broad St., Durham 27705	Med. Coll. of Ga.	1937	1961	1961
Smith, David Tillerson, **Pul**, Duke Univ. Med. Ctr., Durham 27706	Johns Hopkins	1922	1931	1931

†Deceased

DURHAM-ORANGE COUNTIES SOCIETY[32] (Continued)

Name and Address	Medical School	Graduation	Year Licensed	Joined Society
Smith, Jesse Graham, Jr., **D**, Box 2927, Duke Hosp., Durham 27706	Duke	1951	1954	1960
Somers, James Earl, **P**, Med. Arts Bldg., Chapel Hill 27514	Duke	1953	1954	1957
Sorrow, John Mitchell, Jr., **I**, N. C. Mem. Hosp., Chapel Hill 27514	Univ. of Penn.	1946	1946	1954
Spencer, Roger Felix, **P**, N. C. Mem. Hosp., Chapel Hill 27514	Harvard	1959	1963	1963
Spitznagel, John Keith, **I**, UNC Med. Sch., Chapel Hill 27514	Columbia Univ.	1946	1958	1959
Spock, Alexander, **Pd**, Duke Univ. Med. Ctr., Durham 27706	Univ. of Maryland	1955	1960	1965
Stanford, Lois Brooke F., (Life), Ret., **Ed**, Box 78, Durham 27702	Univ. of Penn.	1921	1923	1924
Stanford, Wm. Raney, (Life), **I**, Box 78, Durham 27702	Univ. of Penn.	1919	1919	1923
Stead, Eugene Anson, Jr., **I**, Duke Hosp., Durham 27706	Emory Univ.	1932	1947	1947
Stickel, Delford Lefew, **S**, VA Hosp., Fulton St., Durham 27705	Duke	1953	1958	1962
Stocker, Frederick Wm., (Life), **Oph**, 1110 W. Main St., Durham 27701	Univ. of Bern	1920	1943	1943
Stokes, Thomas Angier, Jr., **ObG**, 1821 Green St., Durham 27705	Duke	1955	1960	1960
Sugioka, Kenneth, **Anes**, N. C. Mem. Hosp., Chapel Hill 27514	Washington Univ.	1949	1954	1955
Summer, George Kendrick, **Pd**, UNC Sch. of Med., Chapel Hill 27514	Harvard	1951	1952	1957
Swanton, Margaret Catherine, **Path**, UNC Sch of Med., Chapel Hill 27514	Johns Hopkins	1946	1949	1953
Sweaney, Hunter McGuire, (Life), **S**, 1200 Broad St., Durham 27705	Univ. of Penn.	1919	1919	1920
Swift, Leroy Russell, **ObG**, 1111 Fayetteville St., Durham 27707	Howard Univ.	1936	1942	1965
Talbert, Luther Marcus, **ObG**, N. C. Mem. Hosp., Chapel Hill 27514	Univ. of Va.	1953	1959	1959
Taormina, Vincent, **I**, N. C. Mem. Hosp., Chapel Hill 27514	Univ. of Va.	1959	1965	1965
Taylor, Isaac Montrose, **Ed**, UNC Sch. of Med., Chapel Hill 27514	Harvard	1945	1952	1952
Taylor, James Alexander, **I**, Univ. Infirmary, Chapel Hill 27514	Harvard	1943	1949	1951
Thomas, Colin Gordon, Jr., **S**, UNC Sch. of Med., Chapel Hill 27514	Univ. of Chicago	1943	1952	1952
Thomas, Walter Lee, **ObG**, Duke Hosp., Box 2999, Durham 27706	Univ. of Va.	1931	1937	1938
Thompson, Lloyd James, **P**, Kings Mill Road, Chapel Hill 27514	Washington Univ.	1919	1919	1947
Timmons, Robert Lansing, **NS**, N. C. Mem. Hosp., Chapel Hill 27514	Harvard	1953	1958	1959
Tindall, George Taylor, **NS**, Duke Hosp., Durham 27706	Johns Hopkins	1952	1955	1964
Tindall, John Philip, **D**, 4039 King Charles St., Durham 27707	Duke	1959	1959	1967
Tolley, Aubrey Granville, **P**, 1504 Halifax Rd., Chapel Hill 27514	Univ. of Va.	1952	1956	1956
Turner, Larry, **Oph**, 1110 W. Main St., Durham 27701	Duke	1939	1941	1947
Vandiviere, H. Mac., **PH**, Box 372, Gravely Bldg., Chapel Hill 27514	Univ. of N. C.	1960	1960	1961
Vernon, Charles Robertson, **P**, 923 Broad St., Durham 27705	Western Res. Univ.	1952	1956	1956
Verwoerdt, Adriaan, **P**, Duke Med. Ctr., Box 3466, Durham 27706	Med. Sch. of Amsterdam	1952	1960	1961
Wadsworth, Joseph A. C., **Oph**, Duke Med. Ctr., Durham 27706	Duke	1939	1965	1965
Walker, Richard Isley, **I**, N. C. Mem. Hosp., Chapel Hill 27514	Harvard	1954	1954	1962
Wallace, Charles Dixon, Sr., **P**, 314 Reade Rd., Chapel Hill 27514	Univ. of N. C.	1958	1958	1965
Warren, Sarah Lou, **I**, N. C. Mem. Hosp., Chapel Hill 27514	Med. Coll. of Va.	1949	1949	1958
Watkins, Ralph Martin, **I**, 312 Granville Rd., Chapel Hill 27514	Syracuse	1920	1953	1954
Watkins, Wm. Merritt, (Life), **GP**, P. O. Box 107, Durham 27702	Jefferson	1923	1923	1925
Watson, George A., **Pd**, 306 S. Gregson St., Durham 27701	Duke	1939	1939	1947
Watts, Charles DeWitt, **S**, 510 Simmons St., Durham 27701	Howard Univ.	1943	1945	1967
Webb, Bailey, **Pd**, 809 W. Chapel Hill St., Durham 27701	Duke	1946	1949	1949
Weir, Donald Douglas, **I**, UNC Sch. of Med., Chapel Hill 27514	Univ. of Iowa	1953	1958	1958
Wells, Warner Lee, **S**, N. C. Mem. Hosp., Chapel Hill 27514	Duke	1938	1941	1946
Welt, Louis Gordon, **I**, N. C. Mem. Hosp., Chapel Hill 27514	Yale Univ.	1938	1952	1952
Whatley, Joseph Wm., Jr., **Pd**, 1410 Duke Univ. Rd., Durham 27706	Duke	1959	1959	1963
Wheeler, Clayton Eugene, Jr., **D**, N. C. Mem. Hosp., Chapel Hill 27514	U. of Wisconsin	1941	1962	1962
Widmann, Donald Eric, **P**, UNC Sch. of Med., Chapel Hill 27514	Western Res. Univ.	1960	1961	1967
Widmann, Frances King, **Path**, 1504 Cumberland Rd., Chapel Hill 27514	Western Res. Univ.	1960	1961	1967
Wilbanks, George Dewey, Jr., **ObG**, Duke Univ. Med. Ctr., Durham 27706	Duke	1956	1956	1965
Wilcox, Benson Reid, **S**, UNC Sch. of Med., Chapel Hill 27514	Univ. of N. C.	1957	1957	1965
Wilkins, Robert Bruce, (Life), Ret., **OALR**, 1007 Minerva Ave., Durham 27701	N. C. Med. Coll.	1913	1913	1917
Williams, Edward Sutherrin, **I**, 306 S. Gregson St., Durham 27701	Univ. of N. C.	1954	1954	1964
Williams, Thomas Franklin, **I**, N. C. Mem. Hosp., Chapel Hill 27514	Harvard	1950	1950	1956
Williamson, Roston M., **ObG**, 306 S. Gregson St., Durham 27701	Med. Coll. of Ga.	1951	1958	1961

†Deceased

Name and Address	Medical School	Graduation	Year Licensed	Joined Society
DURHAM-ORANGE COUNTIES SOCIETY[32] (Continued)				
Willis, Gertrude Mitchell, **I**, N. C. Mem. Hosp., Chapel Hill 27514	Univ. of Mich.	1930	1956	1956
Willis, Henry Stuart, (Life), **I**, N. C. Sanatorium System, Chapel Hill 27514	Johns Hopkins	1919	1947	1947
Wilson, Frank Crane, Jr., **Or**, N. C. Mem. Hosp., Chapel Hill 27514	Duke	1947	1964	1964
Wilson, James Stephenson, **S**, 1200 Broad St., Durham 27705	Duke	1937	1947	1947
Wilson, Wm. Preston, **P**, Duke Univ. Med. Ctr., Box 3355, Durham 27706	Duke	1947	1950	1953
Womack, Nathan Anthony, **Ed**, UNC Sch. of Med., Chapel Hill 27514	Washington Univ.	1924	1924	1952
Wood, Wm. Banister, **I**, N. C. Mem. Hosp., Chapel Hill 27514	Univ. of N. C.	1956	1956	1963
Woodhall, Barnes, **NS**, Duke Med. Ctr., Durham 27706	Johns Hopkins	1930	1937	1937
Woods, James Watson, Jr., **I**, UNC Sch. of Med., Chapel Hill 27514	Vanderbilt	1943	1948	1948
Worde, Boyd Thomas, **R**, Duke Hospital, Durham 27706	U. of Tennessee	1947	1959	1959
Wright, John Joseph, **PH**, UNC Sch. of PH., Box 1267, Chapel Hill 27514	Vanderbilt	1935	1940	1942
Wysor, Wm. Geoffrey, Jr., **I**, N. C. Memorial Hosp., Chapel Hill 27514	Univ. of Va.	1950	1957	1957
Yarley, Dewey Hobson, **I**, 731 Broad St., Durham 27705	Univ. of N. C.	1956	1956	1965
Young Daniel Test, **C**, N. C. Mem. Hosp., Chapel Hill 27514	Harvard	1950	1950	1957
Young, Wm. Glenn, Jr., **S**, Duke Univ. Med. Ctr., Durham 27706	Duke	1948	1950	1957

EDGECOMBE-NASH COUNTIES SOCIETY[33]

OFFICERS—**President:** Thomas B. Suiter, (Biog. below), Rocky Mount
Secretary: L. W. Kornegay, Jr., (Biog. below), Rocky Mount

Andracchio, Vincent Charles, **Anes**, Boice Willis Clinic, Rocky Mount 27801	Jefferson	1956	1964	1964
Bailey, Clarence Whitfield, **OALR**, 147 NE Main St., Rocky Mount 27801	Jefferson	1925	1925	1930
Bailey, Lloyd Whitfield, **Oph**, Box 1279, Rocky Mount 27801	Jefferson	1953	1953	1957
Bass, Spencer Pippen, Jr., **Path**, 119 W. St. James St., Tarboro 27886	Univ. of Va.	1949	1953	1957
Bass, Spencer, Pippen, Sr., (Life), **GP**, 119 W. St. James St., Tarboro 27886	Univ. of Va.	1906	1907	1909
Battle, Margaret E. White, **ObG**, 521 Peachtree St., Rocky Mount 27801	Univ. of Mich.	1933	1936	1937
Battle, Newsom Pittman, (Life), **S**, 404 Falls Rd., Rocky Mount 27801	Univ. of Penn.	1926	1930	1931
Bell, Orville Earl, **GP**, 224 Rose St., Rocky Mount 27801	U. of Oklahoma	1936	1937	1938
Blakey, Churchill L., **GP**, Tarboro 27886	Univ. of Penn.	1963	1966	1967
Boice, Edmund Simpson, (Life), Ret., **S**, 543 Falls Rd., Rocky Mount 27801	Univ. of Penn.	1909	1914	1915
Brantley, Julian Chisolm, Jr., **ObG**, 410 Peachtree St., Rocky Mount 27801	Jefferson	1944	1944	1948
Brantley, Julian Chisolm, Sr., (Life), Ret., **GP**, Box 518, Spring Hope 27882	Jefferson	1916	1916	1922
Brock, Julian Stanley, **R**, 200 Englewood Drive, Rocky Mount 27801	Duke	1951	1952	1953
Brooks, John Irving, Jr., **I**, Tarboro Clinic, Tarboro 27886	Univ. of N. C.	1958	1958	1964
Carter, Needham Battle, **I**, 322 S. Franklin St., Rocky Mount 27801	Duke	1953	1954	1956
Chamblee, John Sigma, **PH**, Nash Co. Hlth. Ctr., Nashville 27856	Emory Univ.	1938	1938	1942
Chambliss, John Randolph, **I**, 404 Peachtree St., Rocky Mount 27801	Harvard	1944	1944	1950
Cooper, William C., Jr., **Pd**, 517 Keen St., Rocky Mount 27801	Duke	1960	1966	1967
Crumpler, James Fulton, **Pd**, 414 Peachtree St., Rocky Mount 27801	New York Univ.	1930	1930	1935
Cutchin, Joseph Henry, Sr., (Life), **GP**, Box 105, Whitakers 27891	Univ. Coll. of Med.	1911	1911	1915
Dixon, Philip Lafayette, Jr., **S**, 404 Falls Rd., Rocky Mount, 27801	Univ. of Maryland	1942	1942	1946
Doyle, Raymond Thomas, **I**, 144 Coastline St., Rocky Mount 27801	Johns Hopkins	1954	1956	1961
Drew, John Edwin, **GP**, P. O. Box 176, Macclesfield 27852	Bowman Gray	1960	1960	1961
Dunn, James Ralph, Jr., **S**, Tarboro Clinic, Tarboro 27886	Johns Hopkins	1951	1958	1958
Fish, Harry Gustav, Jr., **S**, 404 Falls Road, Rocky Mount 27801	Duke	1948	1955	1956
Froshbose, William J., **U**, 400 Peachtree St., Rocky Mount 27801	Med. Coll. of Va.	1943	1953	1953
Gold, Benjamin Miller, Jr., **ObG**, 410 Peachtree St., Rocky Mount 27801	Univ. of Maryland	1947	1947	1953
Grant, Henry Boone, **Pd**, 416 Hickory St., Rocky Mount 27801	Duke	1940	1945	1948
Hedgpeth, Albert William, **GP**, P. O. Box 85, Pinetops 27864	Bowman Gray	1947	1948	1949
Herring, Victor Gray, III, **Pd**, Tarboro Clinic, Tarboro 27886	Univ. of N. C.	1956	1957	1962

†Deceased

Name and Address	Medical School	Graduation	Year Licensed	Joined Society
EDGECOMBE-NASH COUNTIES SOCIETY[33] (Continued)				
High, Larry Allison, **GP**, Box 607, Nashville 27856	Med. Coll. of Va.	1945	1945	1949
Hooks, William Borden, **GP**, Tarboro Clinic, Tarboro 27886	Univ. of Penn.	1930	1930	1933
Horne, Stephen Francis, **D**, 356 S. Main St., Rocky Mount 27801	Duke	1941	1943	1949
Hussey, Howard Summerell, Jr., **GP**, Tarboro Clinic, Tarboro 27886	Jefferson	1942	1942	1943
Jones, William Robert, **GP**, 600 Sunset Ave., Rocky Mount 27801	Bowman Gray	1947	1948	1954
Jones, William Samuel, (Life), **GP**, Box 206, Nashville 27856	Med. Coll. of Va.	1927	1927	1927
Justa, Samuel Harry, **GP**, Box 551, Rocky Mount 27801	Med. Coll. of Va.	1933	1934	1934
Knowles, Daniel Lamont, (Life), **GP**, Box 884, Rocky Mount 27801	Univ. of Penn	1918	1918	1920
Kornegay, Lemuel Weyher, Jr., **S**, 144 Coastline St., Rocky Mount 27801	Duke	1943	1943	1943
Kornegay, Robert Dumais, **S**, Box 111, Rocky Mount 27801	Duke	1939	1941	1943
Liverman, Joseph Thomas, **GP**, P. O. Box 608, Nashville 27856	Bowman Gray	1953	1954	1957
Lowry, Otis Megel, **GP**, Spring Hope Clinic, Spring Hope 27882	Univ. of N. C.	1956	1956	1957
McDowell, William Kitchin, **OALR**, Box 826, Tarboro 27886	Jefferson	1931	1931	1934
Macaulay, Robert Joseph, Jr., **U**, Boice Willis Clinic Rocky Mount 27801	Geo. Wash. Univ.	1956	1960	1963
Morgan, Benjamin Edward, **ObG**, Box 111, Rocky Mount 27801	Bowman Gray	1947	1948	1954
Noell, Robert Holman, (Life), Ret., **Ind**, 208 Academy St., Roxboro 27573	Univ. of Maryland	1916	1916	1920
Norfleet, Ashley Curtis, **GP**, Tarboro Clinic, Tarboro 27886	Univ. of Penn.	1925	1925	1927
Overton, Dolphin Henry, Jr., **ObG**, 410 Peachtree St., Rocky Mount 27801	Duke	1953	1961	1961
Payne, Fred Wm., Jr., **S**, 400 Peachtree St., Rocky Mount 27801	Vanderbilt	1953	1961	1961
Perry, Ernest Monroe, (Life), **GP**, Box 228, Rocky Mount 27801	Coll. of P. S.	1907	1907	1913
Raby, James Grover, (Life), **GP**, Tarboro Clinic, Tarboro 27886	Univ. Coll. of Med.	1911	1911	1913
Ratchford, George Rufus, Jr., **I**, Boice Willis Clinic, Rocky Mount 27801	Duke	1956	1956	1962
Roberson, Edward Leon, **S**, Tarboro Clinic, Tarboro 27886	Univ. of Maryland	1934	1934	1937
Robertson, Leon W., **GP**, 224 Rose St., Rocky Mount 27801	Bowman Gray	1945	1945	1947
Seigman, Edwin Lincoln, **R**, 404 Falls Rd., Rocky Mount 27801	Univ. of Maryland	1941	1952	1953
Smith, Claiborne Thweat, (Life), **I**, 400 Peachtree St., Rocky Mount 27801	Univ. of Penn.	1918	1918	1920
Smith, John Goodrich, **I**, 400 Peachtree St., Rocky Mount 27801	Duke	1934	1937	1938
Stone, Leslie Ogburn, **OALR**, 224 Rose St., Rocky Mount 27801	Jefferson	1918	1918	1956
Stone, Marvin Lee, (Life), **GP**, Rocky Mount 27801	Univ. of Penn.	1925	1928	1928
Suiter, Thomas B., Jr., **I**, 400 Peachtree St., Rocky Mount 27801	Duke	1946	1949	1949
Thorp, James Horace Merriam, **ObG**, 409 Mill St., Rocky Mount 27801	Univ. of N. C.	1957	1957	1966
Thorp, Lewis Sumner, **I**, Drawer 1199, Rocky Mount 27801	Univ. of Penn.	1952	1952	1953
†Vann, Junius Richardson, (Life), **GP**, Box 86, Spring Hope 27882	Jefferson	1917	1917	1920
Vick, Henry Vernell, **GP**, Box 40, Tarboro 27886	Bowman Gray	1955	1955	1959
Wall, Wm. Stanley, **Ob**, 132 Coast Line St., Rocky Mount 27801	Univ. of Penn.	1933	1933	1936
Warren, Julian Marion, **GP**, Spring Hope Clinic, Spring Hope 27882	Univ. of Va.	1956	1957	1958
Way, Samuel Eason, **S**, 224 Rose St., Rocky Mount 27801	Univ. of Maryland	1933	1933	1938
Weeks, Kenneth Durham, **I**, 322 S. Franklin St., Rocky Mount 27801	Duke	1939	1940	1946
Whaley, John Lambdin, **I**, Tarboro Clinic, Tarboro 27886	Med. Coll. of Va.	1948	1953	1953
Whitaker, James Allen, **U**, 144 Coast Line St., Rocky Mount 27801	Temple Univ.	1933	1934	1935
Whitley, Robert Macon, Jr., **I**, Box 111, Rocky Mount 27801	Duke	1940	1940	1943
Yenney, Matthew F. J., Jr., **R**, 144 Coast Line St., Rocky Mount 27801	Jefferson	1954	1961	1961

FORSYTH COUNTY SOCIETY[34]

OFFICERS—**President:** Richard Myers, (Biog. below), Winston-Salem
Secretary: Fred G. Pegg, (Biog. below), Winston-Salem

Adams, Carlton Noble, **ObG**, Stratford Med. Ctr. 2, Winston-Salem 27104	Duke	1932	1936	1937
Adams, H. Stewart, **R**, 432 Carolina Circle, Winston-Salem 27104	Western Res. Univ.	1942	1950	1950
Alexander, Eben, Jr., **NS**, Bowman Gray Sch. of Med., Winston-Salem 27103	Harvard	1939	1948	1948
Allen, Harvey Hamilton, **S**, 562 N. Patterson Ave., Winston-Salem 27101	Meharry	1957	1965	1966
Alsup, William B., Jr., **ALR**, 102 Prof. Bldg., Winston-Salem 27103	Med. Coll. of Ga.	1940	1947	1949
Anderson, David Dixon, **Or**, Bowman Gray Sch. of Med., Winston-Salem 27103	Bowman Gray	1954	1954	1962

†Deceased

FORSYTH COUNTY SOCIETY[34] (Continued)

Name and Address	Medical School	Graduation	Year Licensed	Joined Society
Anderson, Katherine H., **Pd.**, 138 N. Hawthorne Rd., Winston-Salem 27104	Cornell Univ.	1940	1943	1944
†Andrew, Lacy Allen, Jr., **U**, 2839 Reynolds Drive, Winston-Salem	Duke	1932	1932	1936
Antonakos, Theodore, **S**, Box 8, Danbury 27016	Med. Coll. of Ga.	1935	1936	1946
Ausband, John Rufus, **ALR**, Bowman Gray Sch. of Med., Winston-Salem 27103	Bowman Gray	1943	1943	1948
Avery, Edward Stanley, **I**, 325 Nissen Bldg., Winston-Salem 27101	Univ. of Penn.	1928	1928	1930
Aycock, James Bernice, **R**, 2240 Cloverdale Ave., Winston-Salem 27103	Bowman Gray	1944	1944	1950
Bahnson, Edward Reid, **I**, 626 S. Main St., Winston-Salem 27101	Univ. of Penn.	1942	1942	1948
Belk, Harold Dean, **Ind**, 3300 Lexington Rd., SE, Winston-Salem 27102	Med. Coll. of S. C.	1960	1966	1967
Benbow, Edgar Vernon, (Life), **S**, 1411 Reynolda Rd., Winston-Salem 27104	Jefferson	1925	1925	1928
Bender, John Robert, **GP**, 1401 S. Hawthorne Rd., Winston-Salem 27103	Med. Coll. of Va.	1935	1935	1939
Billings, Jack Smith, **GP**, Rural Hall, 27045	Bowman Gray	1958	1959	1962
Bittinger, Isabel, **Or**, 118 S. Cherry St., Winston-Salem 27101	Johns Hopkins	1936	1939	1948
Blake, Damon Dalton, **R**, N. C. Baptist Hosp., Winston-Salem 27103	Columbia Univ.	1950	1955	1958
Bland, Delmar E., **I**, 2240 Cloverdale Ave., Winston-Salem 27103	Bowman Gray	1953	1953	1957
Blount, Frederick Alexander, **Pd**, 2240 Cloverdale Ave., Winston-Salem 27103	Univ. of Penn.	1943	1944	1949
Bond, Vernard Franklin, Jr., **I**, 2240 Cloverdale Ave., Winston-Salem 27103	Johns Hopkins	1945	1948	1951
Boren, Richard Benjamin, III, **GP**, 218 Forsyth Med. Park, Winston-Salem 27103	Duke	1953	1953	1957
Bostic, William Chivous, III, **Or**, 1900 S. Hawthorne Rd., Winston-Salem 27103	Harvard	1959	1959	1965
Bowen, Edwyn Taylor, Jr., **Pd**, 2240 Cloverdale Ave., Winston-Salem 27103	Emory Univ.	1955	1961	1961
Boyce, William Henry, **U**, Bowman Gray Sch. of Med., Winston-Salem 27103	Vanderbilt	1944	1952	1952
Boyette, Gray Thomas, **I**, 616 Forsyth Med. Park, Winston-Salem 27103	Bowman Gray	1960	1960	1966
Bradford, George Edwin, **Otol**, 104 Prof. Bldg., Winston-Salem 27103	U. of Tennessee	1933	1935	1936
Bradshaw, Howard Holt, **S**, Bowman Gray Sch. of Med., Winston-Salem 27103	Jefferson	1927	1927	1942
Brice, Robert Samuel, Jr., **GE**, 2240 Cloverdale Ave., Winston-Salem 27103	Duke	1960	1960	1964
Brooks, Ernest Bruce, **I**, 2714 Bitting Rd., Winston-Salem 27104	Duke	1933	1935	1936
Brown, Gerald Joseph, **GP**, Route 1, Rural Hall 27045	St. Univ. of N. Y.	1948	1948	1952
Bruce, William Henry, Jr., **ObG**, New Walkertown Rd., Winston-Salem 27105	Meharry	1943	1952	1963
Bunn, Richard Wilmot, **Ind**, Reynolds Bldg., Winston-Salem 27102	Temple Univ.	1935	1936	1937
Burt, Richard L., **ObG**, Bowman Gray Sch. of Med., Winston-Salem 27103	Harvard	1946	1951	1953
Butler, Radford Norman, **I**, 2240 Cloverdale Ave., Winston-Salem 27103	Bowman Gray	1950	1950	1953
Byerly, Frederick Lee, **T**, Wachovia Bldg., Vet. Ad., Winston-Salem 27104	Jefferson	1939	1939	1943
Carlson, Kenneth Paul, **U**, 3108 Buena Vista Rd., Winston-Salem 27106	Emory Univ.	1955	1965	1965
†Carlton, Romulus Lee, (Life), Ret., **PH**, N. C. Baptist Homes, Winston-Salem 27107	Univ. of Maryland	1906	1906	1906
Carpenter, Coy Cornelius, (Life), Ret., **Ed**, 1933 Bethabara Rd., Winston-Salem 27106	Syracuse	1924	1924	1927
Cayer, David, **GE**, 2240 Cloverdale Ave., Winston-Salem 27103	Duke	1938	1944	1944
Chappell, James Anderson, **Pd**, 138 N. Hawthorne Rd., Winston-Salem 27104	Bowman Gray	1957	1957	1963
Clarke, Thomas Lawrence, **ObG**, 1225 E. 5th. St., Winston-Salem 27101	Meharry	1959	1960	1965
Conrad, Elizabeth, **Pd**, 2240 Cloverdale Ave., Winston-Salem 27103	Johns Hopkins	1943	1946	1946
Coppen, Jose Enrique, **Anes**, Kings Co. Hosp., 451 Clarkson, Brooklyn, N. Y. 10000	Univ. of Habana	1956	1966	1967
Cordell, Alfred Robert, **S**, Bowman Gray Sch. of Med., Winston-Salem 27103	Johns Hopkins	1947	1950	1957

†Deceased

FORSYTH COUNTY SOCIETY[34] (Continued)

Name and Address	Medical School	Graduation	Year Licensed	Joined Society
Cox, Clair Edward, II, **U**, Bowman Gray Sch. of Med., Winston-Salem 27103	Michigan	1958	1963	1964
Cox, John Hulon, **D**, 1900 S. Hawthorne Rd., Winston-Salem 27103	Duke	1938	1960	1966
Cox, William Foscue, **I**, 2240 Cloverdale Ave., Winston-Salem 27103	Med. Coll. of Va.	1942	1947	1947
Craig, Sylvester Douglas, (Life), **I**, P. O. Box 1950, Winston-Salem 27102	Tulane Univ.	1908	1911	1912
Chutchfield, Andrew Jackson, **I**, 93 Prof. Bldg., Winston-Salem 27103	Univ. of Va.	1942	1942	1950
Cutri, Joseph John, **P**, Bowman Gray Sch. of Med., Winston-Salem 27103	Georgetown Univ.	1953	1954	1955
Davis, Courtland Harwell, **Jr.**, NS, Bowman Gray Sch. of Med., Winston-Salem 27103	Univ. of Va.	1944	1944	1952
Davis, John Preston, **Ins**, Box 3199, Winston-Salem 27102	Univ. of Penn.	1934	1937	1938
Davis, Wayne Edward, **U**, 98 Prof. Bldg., Winston-Salem 27103	Duke	1949	1951	1954
Davis, Wm. Hersey, Jr., **Pd**, 301 Miller St., Suite 10, Winston-Salem 27103	Duke	1944	1944	1947
de la Torre, Ernesto E., **NS**, 256 Forsyth Med. Park, Winston-Salem 27103	Univ. of Habana	1952	1961	1963
Dorsett, Fletcher I., **I**, 2020 Hollyrood St., Winston-Salem 27107	Med. Coll. of Va.	1941	1943	1950
Drummond, C. Max, **Anes**, Forsyth Mem. Hosp., Winston-Salem 27103	Bowman Gray	1952	1952	1954
Dudley, Joseph Boyles, **Path**, 631 Windermere Circle, Winston-Salem 27106	Univ. of Penn.	1957	1961	1965
Early, Ira Gordon, **I**, 2240 Cloverdale Ave., Winston-Salem 27103	Bowman Gray	1944	1950	1956
Elesha, William, **S**, 1900 S. Hawthorne Rd., Winston-Salem 27103	Univ. of Beirut	1945	1953	1953
Felts, John H., **I**, Bowman Gray Sch. of Med., Winston-Salem 27103	Med. Coll. of S. C.	1949	1955	1955
Finger, James Avery, **PII**, 520 Hearthside Drive, Winston-Salem 27104	Med. Coll. of S. C.	1939	1948	1965
Folds, William Franklin, **GP**, Box 318, Walkertown 27051	Bowman Gray	1962	1962	1964
Forsyth, H. Francis, **Or**, Bowman Gray Sch. of Med. Winston-Salem 27103	Univ. of Mich.	1940	1941	1946
Foushee, J. Henry Smith, Jr., **Path**, Bowman Gray Sch. of Med., Winston-Salem 27103	Jefferson	1947	1947	1955
Fowler, Henry Jackson, **GP**, Box 38, Walnut Cove 27052	Bowman Gray	1946	1947	1948
Fox, Elizabeth June, **Anes**, 119 Kildare Rd., Garden City, N. Y. 11530	U. Col. Hosp. London	1955	1961	1966
Fox, John Wing Charlton, **Anes**, 119 Kildare Rd., Garden City, N. Y. 11530	U. of Lausanne	1953	1961	1966
Frankl, George, **P**, Child Guidance Clinic, Forsyth Co. Winston-Salem 27106	Univ. of Vienna	1922	1959	1960
Fritz, Olin Grady, **GP**, Box 38, Walkertown 27051	Med. Coll. of Va.	1931	1932	1940
Garrett, John Bostian, **GP**, Box 228, Walkertown 27051	Bowman Gray	1951	1951	1952
Garrison, Paul Leslie, **I**, 2240 Cloverdale Ave., Winston-Salem 27103	Bowman Gray	1950	1950	1956
Garvey, Fred Kesler, **U**, Bowman Gray Sch. of Med. Winston-Salem 27103	U. of Cincinnati	1925	1925	1932
Glenn, Richard Reece, **Pd**, Stratford Center, Winston-Salem 27104	Bowman Gray	1946	1947	1957
Glod, Albert Paul, **S**, 208 Prof. Bldg., Winston-Salem 27103	Bowman Gray	1943	1944	1954
Gobble, Fleetus Lee, Jr., **ObG**, 925 Hawthorne Rd., Winston-Salem 27104	Bowman Gray	1944	1944	1950
Goco, Isaias Ismael, **S**, 212 Forsyth Med. Park, Winston-Salem 27103	U. of Santo Tomas	1956	1962	1963
Goering, Ralph W., **ObG**, Route 1, Box 31, Naperville, Ill. 60540	U. of Puerto Rico	1958	1965	1966
Gordon, Joseph Grover, **R**, Kate B. Reynolds Mem. Hosp., Winston-Salem 27101	Meharry	1948	1955	1957
Grant, Willis Jackson, III, **P**, 106 Forsyth Med. Park, Winston-Salem 27103	Univ. of N. C.	1954	1954	1963
Green, Harold D., **C**, Bowman Gray Sch. of Med., Winston-Salem 27103	Western Res. Univ.	1931	1945	1945
Green, Robert Lorenza, **R**, 710 Quarterstaff Rd., Winston-Salem 27104	Univ. of N. C.	1959	1959	1966
Greiss, Frank Christian, Jr., **ObG**, Bowman Gray Sch. of Med., Winston-Salem 27104	Univ. of Penn.	1953	1954	1960
Griffin, Albert Oscar, **I**, 3812 Dame Court, Charleston, S. C. 29405	Bowman Gray	1961	1961	1965
Griffith, Mary Irene, **ObG**, 207 S. Hawthorne Rd., Winston-Salem 27103	U. of Tennessee	1942	1942	1946
Gulley, Marcus Marcellus, **P**, Bowman Gray Sch. of Med., Winston-Salem 27103	Bowman Gray	1951	1955	1956
Gunn, Charles Groshon, Jr., **Ind**, Hanes Corp., Winston-Salem 27102	Duke	1948	1952	1957
Hairston, Oscar Grogan, **S**, 2206 N. Patterson Ave., Winston-Salem 27105	Meharry	1958	1959	1965
Hampton, James Harris, Jr., **GP**, Box 68, Lewisville 27023	Bowman Gray	1952	1952	1958

†Deceased

FORSYTH COUNTY SOCIETY[34] (Continued)

Name and Address	Medical School	Graduation	Year Licensed	Joined Society
Hanes, Gideon Isaac, Jr., **ObG**, 301 Miller St., Winston-Salem 27103	Bowman Gray	1951	1951	1953
Hardy, Thomas Griffin, Jr., **S**, 301 Miller St., Winston-Salem 27103	Johns Hokins	1950	1962	1962
Harrill, James Albert, **ALR**, Bowman Gray Sch. of Med., Winston-Salem 27103	Univ. of Penn.	1935	1935	1939
Harrington, Lee, Jr., **Ind**, R. J. Reynolds Tob. Co., Winston-Salem 27101	Temple Univ.	1944	1949	1952
Harris, Jimmie Lee, **GP**, Northside Prof. Bldg., Winston-Salem 27103	Med. Coll. of Va.	1954	1964	1965
Harris, Julian Lynn, **GP**, 2126 Waughtown St., Winston-Salem 27107	Univ. of Ark.	1946	1953	1957
Hart, Oliver James, Jr., **U**, 301 Miller St., Winston-Salem 27103	Univ. of N. C.	1959	1959	1964
Hart, Oliver James, **U**, 301 Miller St., Suite 20, Winston-Salem 27103	Med. Coll. of S. C.	1925	1930	1932
Hartzog, Donald Clifford, Jr., **I**, 1900 S. Hawthorne Rd., Winston-Salem 27103	Bowman Gray	1957	1957	1961
Hayes, John Terrence, **Or**, Bowman Gray, Winston-Salem 27103	Univ. of Mich.	1951	1966	1966
Headley, Robert Nelson, **I**, Bowman Gray Sch. of Med., Winston-Salem 27103	Univ. of Maryland	1956	1957	1963
Hedrick, Richard Eli, **ObG**, 857 W. 5th St., Winston-Salem 27101	Med. Coll. of S. C.	1943	1943	1947
Helsabeck, Belmont Augustus, **Oph**, 1210 Reynolds Bldg., Winston-Salem 27101	Med. Coll. of Va.	1931	1931	1936
Henley, Ruth Dixon, **G**, 718 Nissen Bldg., Winston-Salem 27101	Womans Med. Coll.	1935	1937	1938
Heymann, Robert Curtis, **D**, 118 Forsyth Med. Park, Winston-Salem 27103	Bowman Gray	1960	1961	1965
Hightower, Felda, **S**, Bowman Gray Sch. of Med., Winston-Salem 27103	Univ. of Penn.	1933	1933	1936
Hinman, Alanson, **Pd**, Bowman Gray Sch. of Med., Winston-Salem 27103	Johns Hopkins	1946	1947	1952
Hodge, Ernest Benjamin, **Anes**, Kate B. Reynolds Hosp., Winston-Salem 27101	Meharry	1956	1964	1965
Holmes, George Washington, **Or**, 2240 Cloverdale Ave., Winston-Salem 27104	Med. Coll. of Va.	1931	1931	1933
Holt, Lawrence Byerly, **Oph**, 2240 Cloverdale Ave., Winston-Salem 27103	Bowman Gray	1945	1945	1948
Homer, Stephen Hubert, **Or**, Bowman Gray Sch. of Med., Winston-Salem 27103	Univ. of Penn	1961	1967	1967
Howell, Charles Maitland, Jr., **D**, Bowman Gray Sch. of Med., Winston-Salem 27103	Univ. of Penn.	1937	1937	1946
Howell, Julius, **Pl**, Bowman Gray Sch. of Med., Winston-Salem 27103	Univ. of Penn.	1943	1943	1952
Hudspeth, Allen Sherrill, **S**, Bowman Gray Sch. of Med., Winston-Salem 27103	Bowman Gray	1953	1953	1963
Huntley, Benj. Franklin, III, **I**, 191 Prof. Bldg., Winston-Salem 27103	Harvard	1948	1957	1957
Hutaff, Lucile West, **I**, Bowman Gray Sch. of Med., Winston-Salem 27103	U. of Rochester	1940	1940	1945
Izlar, Henry LeRoy, Sr., (Life), **GP**, 807 West End Blvd., Apt. C9, Winston-Salem 27104	Med. Coll. of S. C.	1915	1916	1917
James, George W., **D**, 205 S. Hawthorne Rd., Winston-Salem 27103	U. of Tennessee	1940	1940	1949
Jemison, Howard Allen, Jr., **Ed**, Box 7386, Reynolda Station, Winston-Salem 27106	Bowman Gray	1951	1951	1964
Johnson, G. Frank, **R**, Va Regional Office, Winston-Salem 27104	Jefferson	1934	1934	1938
Johnson, Henry Wesley, **Pd**, 301 Miller St., Winston-Salem 27103	Bowman Gray	1956	1956	1959
Johnston, Frank Randolph, **S**, Bowman Gray Sch. of Med., Winston-Salem 27103	Duke	1942	1950	1950
Jones, Beverly Nicholas, Jr., **I**, 2240 Cloverdale Ave., Winston-Salem 27103	Duke	1945	1945	1945
†Jones, Beverly Nicholas, Sr., (Life), **OALR**, 310 O'Hanlon Bldg., Winston-Salem 27101	Med. Col. of Va.	1915	1915	1921
Jones, Joseph Reid, Jr., **GP**, Box 387, King 27021	Bowman Gray	1951	1951	1952
Kapp, C. Hege, **Pul**, 436 Nissen Bldg., Winston-Salem 27101	McGill Univ.	1938	1938	1940
Keiger, Oscar R., (Life), **GP**, 910 Olive St., Greensboro 27401	Univ. Coll. of Med	1911	1911	1915
Kelly, David Lee, Jr., **NS**, Bowman Gray Sch. of Med., Winston-Salem 27103	Univ. of N. C.	1959	1959	1965
Kelsey, Weston Maynard, **Pd**, Bowman Gray Sch. of Med., Winston-Salem 27103	Johns Hopkins	1936	1936	1946
Kennedy, Charlie Lee, **Pd**, 2501 Rosemary, Winston-Salem 27105	Meharry	1963	1964	1967

†Deceased

FORSYTH COUNTY SOCIETY[34] (Continued)

Name and Address	Medical School	Graduation	Year Licensed	Joined Society
Kooken, Keith Robert, **S**, 1531 Ireton Lane, Winston-Salem 27103	Indiana Univ.	1960	1963	1967
Lambeth, William Arnold, Jr., **Ed**, Forsyth Mem. Hosp., Winston-Salem 27103	Duke	1947	1950	1953
Leinbach, Laurence B., **R**, Bowman Gray Sch. of Med., Winston-Salem 27103	Flint Med. Coll.	1952	1952	1958
Lide, Thomas Norwood, **Path**, Forsyth Mem. Hosp., Winston-Salem 27103	Duke	1938	1947	1947
Linton, Eugene Bell, **ObG**, Bowman Gray Sch. of Med., Winston-Salem 27103	Med. Coll. of Va.	1951	1956	1962
Littlejohn, Thomas Willard, **ObG**, 301 Miller St., Winston-Salem 27103	U. of Tennessee	1947	1948	1949
Lock, Frank Ray, **G**, 2841 Galsworthy Drive, Winston-Salem 27106	Tulane Univ.	1935	1935	1941
McCain, Kenneth Franklin, **A**, 208 Forsyth Med. Park, Winston-Salem 27103	Univ. of N. C.	1960	1960	1965
McCall, William, Jr., **I**, 521 Nissen Bldg., Winston-Salem 27101	Duke	1949	1952	1955
McDowell, Harold Clyde, **Or**, 301 Miller St., Winston-Salem 27103	Jefferson	1931	1931	1936
McLean, William Thaddeus, **Pd**, 2300 Georgia Ave., Winston-Salem 27104	Bowman Gray	1951	1951	1967
McMillan, Robert Lindsay, **C**, 2240 Cloverdale Ave., Winston-Salem 27103	Duke	1933	1936	1938
Malloy, H. Rembert, **S**, 801 Camel Ave., NE, Winston-Salem 27101	Howard Univ.	1939	1944	1963
Marr, James Tilden, **R**, 2240 Cloverdale Ave., Winston-Salem 27103	Univ. of Kansas	1937	1937	1946
Marshall, James Flournoy, **S**, 1900 Hawthorne Rd., Winston-Salem 27103	Geo. Wash. Univ.	1931	1931	1935
Martin, Benj. Franklin, **I**, 1900 S. Hawthorne Rd., Winston-Salem 27103	Jefferson	1936	1936	1940
Martin, James Franklin, **R**, Bowman Gray Sch. of Med., Winston-Salem 27105	Western Res. Univ.	1942	1950	1951
Martinat, Edwin Henry, **Or**, Bowman Gray Sch. of Med. Winston-Salem 27103	Bowman Gray	1948	1949	1963
May, William Joseph, **ObG**, 121 Prof. Bldg., Winston-Salem 27103	Bowman Gray	1944	1944	1949
Maynard, Charles Douglas, **R**, Radiology Dept., Bowman Gray, Winston-Salem 27103	Bowman Gray	1959	1959	1963
Meads, Manson, **Ed**, Bowman Gray Sch. of Med., Winston-Salem 27103	Temple Univ.	1943	1947	1947
Means, Robert Lee, **S**, Prof. Bldg., Winston-Salem 27103	Bowman Gray	1947	1948	1955
Medlin, Charles Thomas, **GP**, Box 267, Rural Hall 27045	Bowman Gray	1952	1952	1953
Meredith, Jesse Hedgepeth, **S**, Bowman Gray Sch. of Med., Winston-Salem 27103	Western Res. Univ.	1951	1961	1964
Meschan, Isadore, **R**, 300 S. Hawthorne Rd., Winston-Salem 27103	Western Res. Univ.	1939	1955	1955
Miller, Henry Shelton, Jr., **C**, Bowman Gray Sch. of Med., Winston-Salem 27103	Bowman Gary	1954	1954	1961
Minick, James Elder, **GP**, 322 Forsyth Med. Park, Winston-Salem 27103	Temple Univ.	1951	1955	1956
Monroe, John Howard, **ObG**, Forsyth Med. Park, Winston-Salem 27103	Harvard	1947	1947	1957
Montgomery, Wm. Gardner, **U**, Bowman Gray Sch. of Med., Winston-Salem 27103	Bowman Gray	1952	1952	1956
Moore, Robert Alex, Sr., (Life), Ret., **Or**, 2415 Warwick Rd., Winston-Salem 27104	N. C. Med. Coll.	1911	1911	1917
Moose, Lathan Thomas, **U**, 1900 S. Hawthorne Rd., Winston-Salem 27103	Bowman Gray	1958	1958	1963
Morehead, Robert Page, **Path**, Bowman Gray Sch. of Med., Winston-Salem 27103	Jefferson	1936	1936	1938
Morris, Donald Shonk, **Path**, Forsyth Mem. Hosp., Winston-Salem 27103	Med. Coll. of Va.	1941	1951	1952
Munt, Herbert Frederick, (Life), **Or**, 814 Carolina Ave., Winston-Salem 27101	Med. Col. of Va.	1911	1914	1915
Myers, Richard Thomas, **S**, Bowman Gray Sch. of Med., Winston-Salem 27103	Univ. of Penn.	1943	1943	1950
Myrick, Wm. Glenn, **I**, Suite 714, Forsyth Med. Park, Winston-Salem 27103	Bowman Gray	1962	1962	1966
Nanzetta, Leonard, **Anes**, Forsyth Mem. Hosp., Winston-Salem 27104	Univ. of Mich.	1942	1946	1946
Napper, Clay Hughes, **I**, 301 Miller St., Winston-Salem 27103	Bowman Gray	1956	1956	1962
Nifong, Frank Miller, **GP**, Clemmons 27012	Jefferson	1943	1943	1948
Nolan, Robert Earl, **S**, 301 Miller St., Winston-Salem 27103	Western Res. Univ.	1955	1960	1960
Norfleet, Charles M., Jr., **U**, 1900 So. Hawthorne Rd., Winston-Salem 27103	Univ. of Penn.	1937	1937	1941

†Deceased

FORSYTH COUNTY SOCIETY[34] (Continued)

Name and Address	Medical School	Graduation	Year Licensed	Joined Society
Norman, Calvin Haines, Jr., **R**, 1051 Rich Ave., Winston-Salem 27101	Howard Univ.	1956	1962	1966
O'Brien, Thomas Francis, Jr., **I**, Bowman Gray Sch. of Med. Winston-Salem 27103	Yale Univ.	1957	1961	1961
Odom, Robert Taft, **S**, 301 Miller St., Winston-Salem 27103	U. of Tennessee	1934	1941	1942
Ogburn, Lundie Calvin, **G**, Forsyth Med. Park, Winston-Salem 27103	Jefferson	1928	1928	1936
O'neal, Ruth, **Pd**, 2240 Cloverdale Ave., Winston-Salem 27103	Med. Coll. of Va.	1943	1945	1948
Parris, Alva Edward, **GP**, 857 W. 5th St., Winston-Salem 27101	Bowman Gray	1953	1953	1954
Patterson, Richard Bruce, **Pd**, Bowman Gray Sch. of Med., Winston-Salem 27103	Bowman Gray	1955	1955	1961
Pearson, Wm. Seymour, **P**, 1035 Chester Rd., NW, Winston-Salem 27104	Univ. of N. C.	1960	1960	1966
Perry, David Russell, Jr., **Pd**, 301 Miller St., Winston-Salem 27103	Bowman Gray	1946	1947	1953
Perryman, Olin Charles, Jr., **GP**, 9 E. Clemmonsville Rd., Winston-Salem 27107	Duke	1940	1947	1947
Petty, Tom Allen, **ObG**, 1415 W. 1st St., Winston-Salem 27104	Univ. of Ark.	1944	1944	1948
Phillips, Wesley Fletcher, **GP**, P. O. Box 318, Walkertown 27051	Bowman Gray	1962	1962	1967
Phipps, Carl Spencer, **I**, 616 Forsyth Med. Park, Winston-Salem 27103	Univ. of N. C.	1962	1962	1966
Pixley, John Milton, **P**, Bowman Gray Sch. of Med., Winston-Salem 27103	Ohio State Univ.	1957	1961	1961
Pollock, Frank Edward, **Or**, 1900 S. Hawthorne Rd., Winston-Salem 27103	Ohio State Univ.	1954	1957	1960
Pool, Bennette Baucom, (Life), **A**, 521 Nissen Bldg., Winston-Salem 27101	Jefferson	1943	1923	1925
Pool, Robert Smithwick, **Path**, Forsyth Mem. Hosp., Winston-Salem 27103	Bowman Gray	1955	1955	1967
Prichard, Robert Williams, **Path**, Bowman Gray Sch. of Med., Winston-Salem 27103	Geo. Wash. Univ.	1947	1951	1951
Proctor, Richard Culpepper, **P**, Bowman Gray Sch. of Med., Winston-Salem 27103	Bowman Gray	1945	1947	1948
Pulliam, Benj. Eloth, **GP**, 2900 Robin Hood Rd., Winston-Salem 27106	Jefferson	1928	1928	1931
Rabil, Wm. Edmond, **S**, 218 Prof. Bldg., Winston-Salem 27103	Univ. of Va.	1946	1946	1952
Randolph, Angus Crawford, **P**, Bowman Gray Sch. of Med., Winston-Salem 27103	Univ. of Va.	1940	1948	1948
Record, S. Leo, Jr., **GP**, Kernersville 27284	Bowman Gray	1964	1965	1966
Reeves, Wm. John, **Path**, Bowman Gray Sch. of Med., Winston-Salem 27103	Bowman Gray	1958	1958	1965
Reid, Charles Hamilton, Jr., **I**, 2240 Cloverdale Ave., Winston-Salem 27103	Duke	1942	1945	1945
Reynolds, Joyce Hinson, **GP**, Route 2, Kernersville 27284	Bowman Gray	1952	1952	1955
Robbins, Grover Jay, **GP**, 3718 Reynolda Rd., Winston-Salem 27106	Bowman Gray	1955	1955	1956
Roberts, R. Winston, **Oph**, Bowman Gray Sch. of Med., Winston-Salem 27103	Duke	1940	1947	1948
Robinson, James Elbert, **Or**, 206 Prof. Bldg., Winston-Salem 27103	Northwestern U.	1953	1958	1958
Rogers, Jack Marrell, **P**, 1900 S. Hawthorne Rd., Winston-Salem 27103	Bowman Gray	1958	1958	1964
Rogers, John William, **Oph**, Suite 756, Forsyth Med., Winston-Salem 27103	Bowman Gray	1958	1958	1962
Roufail, Walter Michel, **GE**, 2240 Cloverdale Ave., Winston-Salem 27103	Ibrahim Pasha U.	1957	1966	1966
Santos, Juan J., **R**, Forsyth Mem. Hosp., Winston-Salem 27103	Med. Coll. of Va.	1943	1955	1956
Satterwhite, Wm. Madison, **ALR**, Forsyth Med. Park, Winston-Salem 27103	Duke	1958	1958	1965
Sawyer, Charles Glenn, **C**, Bowman Gray Sch. of Med., Winston-Salem 27103	Bowman Gray	1944	1944	1950
Schallert, Paul Otto, (Life), Ret., **GP**, 224 Hermits Trail, Altamonte Springs, Fla. 32701	Univ. of Illinois	1904	1911	1912
Shaffner, Louis deS., **S**, Bowman Gray Sch. of Med., Winston-Salem 27103	Harvard	1941	1947	1951
Sherrill, Richard Wadsworth, **Oph**, 826 Nissen Bldg., Winston-Salem 27101	Meharry	1960	1965	1967
Smith, Claude Alfred, **R**, Forsyth Mem. Hosp., Winston-Salem 27103	Jefferson	1953	1953	1966
Smith, Russell Lee, **I**, 114 E. 3rd St., Winston-Salem 27101	Univ. of Illinois	1932	1941	1965
Sohmer, Marcus Frank, Jr., **GE**, Prof. Bldg., Winston-Salem 27103	Bowman Gray	1952	1952	1956
†Spahr, Richard Rockefeller, 1225 Forsyth St., Winston-Salem 27104	Univ. of Penn.	1913	1959	1960

†Deceased

FORSYTH COUNTY SOCIETY[31] (Continued)

Name and Address	Medical School	Graduation	Year Licensed	Joined Society
Speas, Dallas Cleaborn, (Life), **GP**, 2598 Reynolda Rd., Winston-Salem 27106	Univ. of Maryland	1911	1913	1924
Speas, Wm. Paul, Jr., **GP**, 301 Miller St., Winston-Salem 27103	Univ. of Penn.	1939	1939	1946
†Speas, Wm. Paul, Sr., (Life), **Oph**, 2670 A Grosevenor Pl. Winston-Salem	Univ. Coll. of Med.	1911	1911	1912
Spillman, Louis C., **GP**, c/o Holmes and Narver, APO San Francisco, Calif. 96333	Univ. of N. C.	1954	1954	1956
Sprunt, Wm. Hutchinson, Jr., (Life), Ret., **S**, 2635 Grosevenor Pl. Winston-Salem 27106	Univ. of Penn.	1918	1918	1925
Spudis, Edward Verhines, **N**, 254 Forsyth Med. Park, Winston-Salem 27103	Univ. of Maryland	1953	1959	1959
Spurr, Charles Lews, **I**, Bowman Gray School of Med., Winston-Salem 27103	U. of Rochester	1940	1957	1957
Stallings, Davey Bingham, **GP**, Route 1, Box 742, Rural Hall 27045	Bowman Gray	1957	1957	1961
Stamey, Charles Claud, **Pd**, Stratford Med. Ctr., Winston-Salem 27104	Harvard	1953	1953	1957
Stanley, Ronnie Lee, **GP**, Box 466, King 27021	Bowman Gray	1960	1962	1963
Starling, Howard Montfort, **S**, Prof. Bldg., S, Prof. Bldg., Winston-Salem 27103	Med. Coll. of Va.	19331	1931	1937
Stewart, Francis Asbury, **GP**, 301 Miller St., Winston-Salem 27103	Univ. of N. C.	1955	1955	1956
Street, Claudius Augustus, (Life), **Pd**, 405 N. Spring St., Winston-Salem 27102	Harvard	1918	1918	1925
Sturkie, Henry Ray, Jr., **ObG**, 1900 S. Hawthorne Rd., Winston-Salem 27103	Med. Coll. of Ala.	1955	1964	1964
Sugg, Wm. Cunningham, **I**, 2240 Cloverdale Ave., Wintson-Salem 27103	Jefferson	1953	1953	1957
Sutton, Homer George, **GP**, 3722 Reynolda Rd., Winston-Salem 27106	Bowman Gray	1953	1953	1956
Taylor, Mary Ann Hampton, **GP**, Box 7386, Reynolda Station, Winston-Salem 27106	Bowman Gray	1960	1960	1964
Thompson, Walter Lee, Jr., **GP**, 1900 S. Hawthorne Rd., Winston-Salem 27103	Bowman Gray	1953	1953	1955
Toole, James Francis, **N**, Bowman Gray Sch. of Med. Winston-Salem 27103	Cornell Univ.	1949	1962	1963
Tuttle, Reuben Gray, (Life), Ret., **GP**, 784 Stratford Rd., Winston-Salem 27103	N. C. Med. Coll.	1909	1909	1913
Tyner, Kenneth Vann, **S**, 220 Prof. Bldg., Winston-Salem 27103	Temple Univ.	1943	1943	1950
Underdal, Robert Gorder, **Or**, 1900 S. Hawthorne Rd., Winston-Salem 27103	Bowman Gray	1956	1956	1963
Valk, Henry Lewis, **I**, Bowman Gray Sch. of Med., Winston-Salem 27103	Duke	1941	1943	1948
Vann, Robert Lee, **Pd**, 301 Miller St., Winston-Salem 27103	Bowman Gray	1945	1945	1948
Vreeland, Walling D., Jr., **GP**, 3910 Country Club Rd., Winston-Salem 27104	Bowman Gray	1955	1955	1957
Walker, Joseph Monroe, Jr., **S**, 114 3rd St., NE, Winston-Salem 27101	Univ. of Illinois	1934	1938	1957
Walker, Wm. Thomas, **GP**, 116 S. Main St., Kernersville 27284	Med. Coll. of Va.	1949	1950	1950
Wall, Roscoe Legrand, Jr., **ObG**, 121 Prof. Bldg., Winston-Salem 27103	Jefferson	1940	1940	1950
Wall, Roscoe Legrand, (Life), Ret., **Anes**, RFD 1, Lake Hills, Pfafftown 27040	Jefferson	1912	1912	1915
Walls, Bruce Ensor, **P**, 3400 Pennington Lane, Winston-Salem 27106	U. of Tennessee	1946	1963	1964
Weathers, Bailey Graham, Jr., **GP**, Box 529, Elkin 28621	Med. Coll. of Va.	1960	1961	1961
Weaver, Richard Grey, **Oph**, Bowman Gray Sch. of Med. Winston-Salem 27103	Washington Univ.	1947	1947	1954
Weiss, Larry Lister, **Oph**, 2240 Cloverdale Ave., Winston-Salem 27103	Ohio State Univ.	1958	1962	1963
Welch, Earl Parks, Jr., **S**, Prof. Bldg., Winston-Salem 27103	Univ. of N. C.	1957	1957	1965
Welfare, Charles Randall, **I**, Prof. Bldg., Winston-Salem 27103	Univ. of Penn.	1940	1940	1947
Whitaker, Richard Harper, **GP**, 133 S. Main St., Kernersville 27284	Univ. of Penn.	1934	1934	1939
White, James Alfred, Jr., **Path**, 2240 Cloverdale Ave., Winston-Salem 27103	U. of Tennessee	1948	1955	1956
White, John Jennings, Jr., **Oph**, 327 Lawndale Ave., Winston-Salem 27104	Univ. of N. C.	1960	1960	1967

†Deceased

Name and Address	Medical School	Graduation	Year Licensed	Joined Society

FORSYTH COUNTY SOCIETY[34] (Continued)

Whitener, Donald Leonard, **ObG**, 2240 Cloverdale Ave., Winston-Salem 27103	Johns Hopkins	1946	1950	1951
Whitley, Joseph Efird, **R**, Bowman Gray Sch. of Med., Winston-Salem 27103	Bowman Gray	1955	1955	1959
Wiggins, John Carroll, Jr., **I**, 2240 Cloverdale Ave., Winston-Salem 27103	Harvard	1941	1947	1948
Williams, Kenan Banks, **Pd**, 301 Miller St., Winston-Salem 27103	Jefferson	1944	1944	1951
Williams, S. Clay, **I**, 1900 S. Hawthorne Rd., Winston-Salem 27103	Univ. of Penn.	1945	1946	1951
Wilsey, John Derrick, III, **Oph**, 262 Forsyth Med. Park, Winston-Salem 27103	Johns Hopkins	1941	1944	1944
Wilson, Virgil Archibald, **Anes**, 401 York Town Dr., Heritage Hills, Chapel Hill 27514	Univ. of N. C.	1954	1954	1955
Wolfe, Ralph Verlon, **S**, 119 Marshall St., SW, Winston-Salem 27101	Indiana Univ.	1937	1940	1941
Wright, Orpheus Evans, (Life), **GP**, 126 E. Sprague St., Winston-Salem 27107	Emory Univ.	1924	1924	1928
Yount, Ernest Harshaw, Jr., **I**, Bowman Gray Sch. of Med., Winston-Salem 27103	Vanderbilt	1943	1948	1948

FRANKLIN COUNTY SOCIETY[35]

OFFICERS—**President:** John Walter Vassey, (Biog. below), Louisburg
Secretary: John T. Lloyd, (Biog. below), Louisburg

Cole, Walter Franklin, **GP**, Box 6, Bunn 27508	Univ. of Va.	1934	1939	1952
Corpening, Albert Newton, **GP**, P. O. Box 158, Youngsville 27596	Bowman Gray	1955	1955	1958
Lloyd, John Thomas, **S**, 111 Jolly St., Louisburg 27549	Temple Univ.	1941	1951	1952
Medders, James Doyle, **GP**, 113 Jolly St., Louisburg 27549	Univ. of N. C.	1956	1956	1962
Nowell, James S., **GP**, 4 E. Mason St., Franklinton 27525	Temple Univ.	1943	1943	1947
Patterson, Bernard Low, **GP**, Box 8, Louisburg 27549	Med. Coll. of Va.	1952	1953	1955
Perry, Carey Jones, **GP**, 113 Jolly St., Louisburg 27549	Univ. of N. C.	1956	1956	1962
Stallings, Stephen D., Jr., **GP**, Route 2, Zebulon 27597	Bowman Gray	1946	1947	1950
Vassey, John Walter, **R**, 203 Lumpkin Rd., Louisburg 27549	Univ. of N. C.	1956	1956	1958
Wheless, James Block, **GP**, Box 128, Louisburg 27549	Univ. of Maryland	1935	1935	1938
Wheless, Thomas O., **GP**, 948 N. Main St., Louisburg 27549	Bowman Gray	1943	1943	1947

GASTON COUNTY SOCIETY[36]

OFFICERS—**President:** Stuart W. Gibbs, (Biog. below), Gastonia
Secretary: J. T. Miller, (Biog. below), Gastonia

Abernethy, William Borden, Jr., **Pd**, 318 South St., Gastonia 28052	Univ. of N. C.	1960	1960	1966
Adams, Simeon Huey, **S**, 109 W. 3rd St., Gastonia 28052	Med. Coll. of Va.	1953	1955	1959
Agner, Marshal Edward, **GP**, 609 E. Academy St., Cherryville 28021	Duke	1952	1954	1954
Aizcorbe, Raul Cesar, **GP**, 130 N. Main St., Belmont 28012	Univ. of Habana	1952	1964	1965
Anders, McTyeire Gallant, (Life), **GP**, 416 W. 5th Ave., Gastonia 28052	Maryland Med. Col.	1901	1902	1902
Anthony, Luther Leslie, Jr., **I**, 312 N. Highland St., Gastonia 28052	Jefferson	1953	1953	1954
Anthony, William Augustus, **I**, 312 N. Highland St., Gastonia 28052	Med. Coll of Va.	1929	1929	1932
Baker, Larry Duane, **GP**, 311 W. 3rd, Gastonia 28052	Vanderbilt	1953	1956	1956
†Belk, George W., **GP**, 403 W. 6th Ave., Gastonia	Atlanta S. of Med.	1913	1918	1924
Blair, James Samuel, Ret., **Ob**, 1116 Cumberland Ave., Gastonia 28052	Med. Coll. of S. C.	1937	1938	1940
Bolin, Lewis Bryant, **GP**, 1435 E. Franklin Ave., Akers Center, Gastonia 28052	Bowman Gray	1954	1954	1958
Bond, John Pennington, **S**, 155 S. York St., Gastonia 28052	Med. Coll. of Ga.	1940	1947	1948
Boyce, Oren Douglas, **I**, 406 S. Chester St., Gastonia 28052	Duke	1933	1945	1946
Cain, Frank Coral, Jr., **GP**, New Hope Rd., Gastonia 28052	Duke	1953	1954	1955
Caldwell, Jesse, Jr., **ObG**, 114 W. 3rd Ave., Gastonia 28052	McGill Univ.	1941	1941	1950
Cameron, Joseph Harold, **GP**, 401 S. Marietta St., Gastonia 28052	Geo. Wash. Univ.	1944	1952	1952
Chambers, Robert Edward, **Pd**, New Hope Prof. Bldg., Gastonia 28052	Duke	1952	1956	1956

†Deceased

GASTON COUNTY SOCIETY[36] (Continued)

Name and Address	Medical School	Graduation	Year Licensed	Joined Society
†Cochcroft, Roy Leicester, **GP**, 115 W. Penn. Ave., Bessemer City	Med. Coll. of S. C.	1951	1951	1955
Conner, Joel Dewitt, **ObG**, 223 N. Highland St., Gastonia 28052	Univ. of N. C.	1957	1958	1963
Davis, Jefferson, **OALR**, Medical Bldg., Gastonia 28052	Tulane Univ.	1934	1934	1958
Davis, Rufus Jackson, **GP**, Box 317, Cramerton 28032	Med. Coll. of S. C.	1946	1950	1951
Deas, David John, **P**, 318 South St., Gastonia 28052	Duke	1961	1961	1965
Dickson, Brice Templeton, Jr., **I**, 1418 York Rd., Gastonia 28052	Jefferson	1944	1944	1950
Drake, Benjamin Michael, **PH**, Box 819, Gastonia 28052	Vanderbilt	1935	1940	1941
Dunn, Angus Sinclair, 112 Pineburr Rd., Route 6, Lenoir 28645	Anderson Col. Med.	1946	1965	1966
Eaves, Rupert Spencer, **Oph**, 224 New Hope Rd., Gastonia 28052	Univ. of N. C.	1960	1960	1966
Eckbert, William Fox, **GP**, Box 317, Cramerton 28032	Duke	1939	1941	1942
Edmondson, Richard Edward, **Anes**, 3596 Akers Ctr., Gastonia 28052	Hahnemann	1937	1938	1963
Fesperman, Joseph Claude, **GP**, Box 517, Stanley 28164	Bowman Gray	1951	1951	1952
Feuer, Abe Lawrence, **ALR**, 224 New Hope Rd., Gastonia 28052	Hahnemann	1939	1947	1949
Forrester, James Summers, **GP**, Box 457, Stanley 28164	Bowman Gray	1962	1962	1963
Freeman, Percy Lee, **U**, 406 N. Highland St., Gastonia 28052	Med. Coll. of Ga.	1943	1947	1947
Gibbs, Stuart Wynn, **R**, Medical Bldg., Gastonia 28052	Bowman Gray	1944	1944	1948
Glenn, Charles Arthur, **S**, Box 1492, Gastonia 28052	Med. Coll. of S. C.	1936	1936	1937
Glenn, Dorothy Norman, **ObG**, 223 N. Highland Ave., Gastonia 28052	Womans Med. Coll.	1938	1938	1940
Gregory, William Lyon, **GP**, 2405 Lowell Rd., Gastonia 28052	Med. Coll. of S. C.	1955	1957	1958
Herrin, Hermon Keith, **Oph**, 209 W. 2nd St., Gastonia 28052	Med. Coll. of Va.	1935	1935	1937
Horsley, William Nolen, **GP**, 28 E. Woodrow Ave., Belmont 28012	Duke	1941	1946	1947
Houser, Forest Melville, **GP**, 410 S. Elm St., Cherryville 28021	Univ. of Penn.	1928	1929	1930
Jarvis, James Luther, **R**, Med. Bldg., Gastonia 28052	Bowman Gray	1946	1946	1952
Jennings, Lowell Eugene, **GP**, 2495 Lowell Rd., Gastonia 28052	Indiana Univ.	1949	1949	1955
Keathley, Franklin Burr, **D**, 224 New Hope Rd., Gastonia 28052	U. of Tennessee	1946	1950	1950
Kelman, Edward Mark, **Path**, Gaston Mem. Hosp., Gastonia 28052	U. of Tennessee	1949	1966	1966
King, Glendall Lee, **Or**, N. C. Orthopaedic Hosp., Gastonia 28052	Washington Univ.	1955	1965	1965
Lahser, Charles Irvin, **Pd**, 318 S. St., Gastonia 28052	Bowman Gray	1946	1946	1952
Leeper, William Edward Jr., **I**, 818 W. Mauney Ave., Gastonia 28052	Duke	1943	1944	1952
Lowery, Charles Donald, **GP**, Box 368, Lowell 28098	Bowman Gray	1958	1958	1959
†Lyday, Charles Emmett, **GP**, Box 63, Gastonia	Atlanta S. of Med.	1910	1910	1917
McChesney, W. W., (Life), **GP**, 1220 S. York St., Gastonia 28052	Med. Coll. of Va.	1915	1925	1927
McDowell, Roy Hendrix, **GP**, Main St., Belmont 28012	Univ. of Maryland	1929	1930	1931
Maloney, Eugene Douglas, **P**, 623 E. 2nd Ave., Gastonia 28052	Duke	1962	1963	1966
Marder, Gerard, **Pd**, New Hope Prof. Bldg., Gastonia 28052	Duke	1952	1954	1956
Marlowe, Edgar Earl, Jr., **GP**, 1508 S. York, Gastonia 28052	U. of Tennessee	1962	1965	1965
Miller, Andrew C., III, **GP**, 311 W. 3rd Ave., Gastonia 28052	Univ. of N. C.	1955	1955	1960
Miller, George R., **Or**, 324 N. Highland, Gastonia 28052	U. of Rochester	1943	1950	1950
Miller, Joseph Teles, **I**, 155 S. York St., Gastonia 28052	McGill Univ.	1951	1951	1955
Moore, Burmah Dixon, (Life), **GP**, 125 W. Central Ave., Mount Holly 28120	Med. Coll. of Va.	1915	1915	1921
Moore, Robert Love, **GP**, 311 W. Penn Ave., Bessemer City 28016	Med. Coll. of S. C.	1940	1946	1948
Morgan, Charles Hermann, **S**, 109 W. 3rd Ave., Gastonia 28052	Columbia Univ.	1944	1953	1953
Morris, Leslie Morgan, **R**, Medical Bldg., Gastonia 28052	Bowman Gray	1943	1943	1948
Parks, Walter Beatty, (Life), **GP**, 701 W. Franklin, Gastonia 28052	Univ. of Maryland	1924	1924	1927
Powell, Herman Sutton, **GP**, Box 2365, Gastonia 28052	Med. Coll. of Va.	1932	1932	1937
Prince, George Edward, **Pd**, 318 S. St., Gastonia 28052	Duke	1944	1947	1948
Pugh, Charles Harrison, (Life), **GP**, Box 1478, Gastonia 28052	N. C. Med. Coll.	1910	1910	1910
Rankin, Richard Eugene, **GP**, Rankin Clinic, Mount Holly 28120	Univ. of Va.	1950	1950	1952
Riddle, Harry Duff, **GP**, 322 S. Marietta, Gastonia 28052	Med. Coll. of S. C.	1944	1948	1949
Roberts, Wm. McKinley, (Life), **Or**, Box 176, Gastonia 28052	Tufts Univ.	1925	1928	1929
Seear, Torben, **ObG**, 114 W. 3rd Ave., Gastonia 28052	U. of Copenhagen	1941	1954	1954
Shaver, Samuel L., **GP**, 421 E. Catawba, Belmont 28012	Univ. of Ark.	1958	1960	1962
Smith, Douglas Ray, **GP**, Charlotte Mem. Hosp., Charlotte 28201	Bowman Gray	1963	1963	1964
Smith, Joseph Pinkney, **GP**, 1508 S. York St., Gastonia 28052	Bowman Gray	1945	1945	1949

†Deceased

Name and Address	Medical School	Graduation	Year Licensed	Joined Society
GASTON COUNTY SOCIETY[36] (Continued)				
Stroup, Matthew Alfred, Jr., **I**, 529 S. Chester St., Gastonia 28052	Geo. Wash. Univ.	1945	1946	1950
Stroupe, Albertus Ula, Jr., **GP**, 124 W. Charlotte Ave., Mount Holly 28120	Med. Coll. of Va.	1931	1932	1938
Tyner, Hugh Edward, **S**, 815 W. Mauney Ave., Gastonia 28052	Bowman Gray	1946	1946	1954
Waggoner, Lonnie A., Jr., **I**, 601 S. York, Gastonia 28052	Duke	1948	1953	1954
Wallace, John Dixon, **I**, 601 S. York St., Gastonia 28052	Duke	1952	1953	1956
Weathers, Bailey Graham, Sr., (Life), **GP**, Box 398, Stanley 28164	Med. Coll. of Va.	1929	1929	1941
White, Grover Watts, **U**, 406 N. Highland, Gastonia 28052	Med. Coll. of Ala.	1956	1964	1964
Whitesides, Edward Steele, **Or**, Medical Bldg., Gastonia 28052	Duke	1951	1952	1957
Will, Thomas Augustine, **GP**, Box 515, Dallas 28034	Bowman Gray	1948	1949	1953
Williams, Ernest Council, **S**, 319 N. Highland St., Gastonia 28052	Tulane Univ.	1951	1956	1956
Williston, Thomas H., **GP**, 246 W. Page Ave., Gastonia 28052	Meharry	1937	1938	1966

GATES COUNTY SOCIETY[37]

OFFICERS—**President:**
Secretary: John A. Payne III, (Biog. below), Sunbury

Payne, John Abb, III, **GP**, Box 157, Sunbury 27979	Med. Coll. of Va.	1934	1935	1942

GRANVILLE COUNTY SOCIETY[39]

OFFICERS—**President:** John W. Watson, (Biog. below), Oxford
Secretary: Joseph S. Colson, (Biog. below), Oxford

Amaya, Marcelino, **P**, 2928 Friendship Rd., Durham 27705	Nat'l. Univ. of Mexico	1954	1965	1966
Blackley, Roy Jackson, **P**, Box 766, Butner 27509	McGill Univ.	1953	1953	1954
Bradsher, James Sidney, Jr., (Life), **GP**, Box 83, Stovall 27582	Univ. of Va.	1925	1925	1928
Briggs, Andrew Gessner, **P**, John Umstead Hospital, Butner 27509	Univ. of Va.	1956	1957	1962
Carreras, Pedro, **P**, P. O. Box 767, Butner 27509	Univ. of Barcelona	1948	1964	1965
Carter, Warren Dallas, **P**, John Umstead Hosp., Butner 27509	Med. Coll. of S. C.	1934	1935	1936
Colson, Joseph Sampson, **GP**, Box 1008, Oxford 27565	Howard Univ.	1951	1951	1965
Daniel, Louie Samuel, **GP**, 1001 College St., Oxford 27565	Univ. of Maryland	1940	1940	1946
Desrosiers, Norman Alfred, **GP**, P. O. Box 62, Butner 27509	Univ. of N. C.	1959	1959	1964
Elliott, James Francis, Sr., **P**, Murdoch Center, Butner 27509	Duke	1954	1954	1957
Elliott, Julian Carr, (Life), **S**, Box 315, Oxford 27565	Univ. of Maryland	1926	1926	1929
Finch, Charlie Bryan, **GP**, Daniel Finch Clinic, Oxford 27565	Duke	1954	1954	1958
Grady, Edward Stephen, **P**, John Umstead Hosp., Box 625, Butner 27509	Tulane Univ.	1937	1937	1942
Hicks, Alfred Marx, **I**, P. O. Box 672, Butner 27509	U. of Tennessee	1931	1965	1966
Irigaray, Pedro Jose, **P**, Box 654, Butner 27509	Nat'l. Univ. of Mexico	1955	1959	1964
†Lokey, Julian Lee, **I**, 631 Macon Place, Raleigh 27609	Med. Coll. of Ga.	1943	1954	1954
Noblin, Roy Lee, (Life), **GP**, 105 College St., Oxford 27565	Med. Coll. of Va.	1924	1924	1925
Noel, Richard David, **S**, P. O. Box 713, Oxford 27565	Med. Coll. of Ga.	1949	1956	1956
Simonson, Della Sue, **Pd**, Box 631, Butner 27509	Univ. of Ark.	1955	1959	1959
Tarry, James R., **GP**, 602 Williamsboro St., Oxford 27565	Med. Coll. of Va.	1952	1954	1954
Tarry, Wm. Burwell, Jr., **GP**, 104 New College St., Oxford 27565	Med. Col. of Va.	1953	1954	1954
Taylor, Richard Lewis, **GP**, 105 College St., Oxford 27565	Univ. of N. C.	1962	1962	1966
Taylor, Rives Williams (Life), **GP**, 105 College St., Oxford 27565	Tulane Univ.	1926	1926	1928
†Taylor, Wm. Louis (Life), **GP**, College St., Oxford 27565	Univ. of Va.	1900	1901	1901
Walters, Paul Andrew, **GP**, Box 458, Creedmoor 27522	Bowman Gray	1955	1957	1958
Wang, H. Shan, **P**, P. O. Box 661, Butner 27509	Nat'l. Taiwan Univ.	1953	1964	1965
Watson, John Wm., **GP**, 104 New College St., Oxford 27565	Med. Coll. of Va.	1953	1955	1955
Winston, Patrick Henry, **GP**, Box 213, Clarksville, Va. 23927	Med. Col. of Va.	1929	1929	1930
Zarzar, Nakhleh Pacifico, **P**, John Umstead Hosp., Butner 27509	Univ. of Beirut	1956	1963	1964

GREENE—SEE LENOIR-GREENE-JONES

†Deceased

GUILFORD COUNTY SOCIETY[41]

OFFICERS—**President:** A. B. Croom, (Biog. below), High Point
Secretary: James W. Fulton, (Biog. below), High Point

Name and Address	Medical School	Graduation	Year Licensed	Joined Society
Abernethy, Olivia, **GP**, Gove Infirmary, UNCG, Greensboro 27412	Med. Coll. of Va.	1940	1940	1942
Abrahams, Stuart Joel, **ObG**, 1004 N. Elm St., Greensboro 27401	Univ. of Maryland	1957	1964	1965
Aderholdt, Marcus Lafayette, **Pd**, 624 Quaker Lane, High Point 27262	Univ. of Maryland	1943	1943	1949
Alley, James Thompson, **Oph**, 1014 N. Elm St., Greensboro 27401	Univ. of N. C.	1958	1958	1962
Allgood, John William, Jr., **I**, 1025 Prof. Village, Greensboro 27401	Emory Univ.	1938	1946	1946
Ames, Richard Haight, **NS**, 1018 Prof. Village, Greensboro 27401	Duke	1940	1948	1949
Anthony, Lyndon Ulysses, **NS**, 1018 Prof. Village, Greensboro 27401	Univ. of N. C.	1957	1957	1965
Apple, Elbert Dwight, **R**, 1013 Prof. Village, Greensboro 27401	Washington Univ.	1929	1929	1936
Arthur, Robert Key, **ObG**, 318 Westwood Ave., High Point 27262	Univ. of Maryland	1951	1957	1957
Auman, Edwin Lewis, **I**, 624 Quaker Lane, High Point 27262	Bowman Gray	1955	1955	1961
Averett, Leland Stanley, Jr., **GP**, 307 Lindsay, High Point 27260	Univ. of N. C.	1954	1954	1955
Barefoot, Sherwood W., **D**, 1030 Prof. Village, Greensboro 27401	Duke	1938	1946	1947
Barker, Julian, **ObG**, 601 Walter Reed Drive, Greensboro 27403	St. Univ. of N. Y.	1957	1960	1960
Barkley, Karl Lee, **ObG**, 1106 Hill Street, Greensboro 27408	Univ. of N. C.	1962	1962	1967
Beall, Lawrence Lincoln, **S**, 209 E. Bessemer Ave., Greensboro 27401	Med. Coll. of Va.	1931	1931	1946
Beavers, Charles Lee, **Anes**, 1016 N. Elm St., Greensboro 27401	Univ. of Penn.	1938	1938	1946
Beavers, James Wallace, **GP**, 1016 N. Elm St., Greensboro 27401	Univ. of Penn.	1930	1930	1935
Beavers, William Olive, **GP**, 1016 N. Elm St., Greensboro 27401	Northwestern Univ.	1944	1944	1946
Benbow, Edward Perry, Jr., **Pd**, 104 E. Northwood St., Greensboro 27401	Duke	1940	1943	1949
Benson, John Fisher, **I**, 318 Westwood Ave., High Point 27262	Univ. of Maryland	1947	1955	1955
Benton, Wayne Jefferson, **GP**, 2320 Battleground Ave., Greensboro 27408	Syracuse	1934	1934	1936
Berry, Francis X., **ObG**, 309 E. Wendover Ave., Greensboro 27401	Georgetown Univ.	1942	1953	1953
Bertling, Marion Henry, **ObG**, 1026 Prof. Village, Greensboro 27401	Western Res. Univ.	1935	1948	1948
Best, James Ernest, **Pd**, 600 Pasteur Drive, Greensboro 27403	Bowman Gray	1945	1945	1948
Bird, Ignacio, **R**, Wesley Long Hosp., Drawer X, Greensboro 27402	Yale Univ.	1930	1946	1947
Blount, Alvin Vincent, Jr., **S**, 107 N. Pearson St., Greensboro 27401	Howard Univ.	1947	1948	1966
Bonner, Merle Dumont, **Pul**, 1023 N. Elm St., Greensboro 27401	Univ. of Maryland	1930	1930	1934
Bonner, Octavius Blanchard, (Life), **OALR**, 408 Edgedale Drive, High Point 27262	Univ. of Maryland	1917	1920	1922
Bradley, Harold John, Jr., **U**, 1018 N. Elm St., Greensboro 27401	Univ. of N. C.	1957	1957	1964
Bradley, Harold John, Sr., **U**, 1018 N. Elm St., Greensboro 27401	Univ. of Iowa	1932	1932	1936
Brantley, Julian Thweatt, **ObG**, 1032 Prof. Village, Greensboro 27401	Harvard	1944	1944	1949
Brewer, James Chester, Jr., **GP**, Box 8358, Guilford College 27410	Duke	1959	1959	1961
Bridgers, John David, Sr., **Pd**, 624 Quaker Lane, High Point 27262	Duke	1950	1953	1962
Brigman, Paul Hamer, **GP**, 307 Lindsay St., High Point 27260	Univ. of N. C.	1954	1954	1955
Brockmann, Harry Lyndon, (Life), **S**, 500 Lindsay St., High Point 27262	Univ. of Penn.	1917	1917	1921
Brockmann, John Lyndon, **S**, 624 Quaker Lane, High Point 27262	Duke	1953	1960	1962
Brooks, James Taylor, **I**, 1100 N. Elm St., Greensboro 27401	Univ. of Penn.	1943	1943	1948
Brooks, Jean Bailey, **G**, 1100 N. Elm St., Greensboro 27401	Bowman Gray	1944	1944	1948
Brooks, Ralph E., Jr., **U**, 624 Quaker Lane, High Point 27262	Univ. of N. C.	1955	1955	1962
Brown, Frank Reid, **I**, 1015 Prof. Village, Greensboro 27401	Vanderbilt	1938	1946	1946
Bruce, James Crawford, **I**, 1036 Prof. Village, Greensboro 27401	Geo. Wash. Univ.	1951	1955	1956
Buie, Roderick Mark, Jr., **I**, 1022 Prof. Village, Greensboro 27401	Bowman Gray	1941	1944	1950
Bumgarner, John Reid, **C**, 344 N. Elm St., Greensboro 27401	Med. Coll. of Va.	1939	1939	1940
Burwell, John Cole, Jr., **ObG**, 1026 Prof. Village, Greensboro 27401	Duke	1933	1936	1937
Campano, Manuel Oswaldo, **Path**, Wesley Long Com. Hosp., Greensboro 27402	Univ. of Habana	1951	1963	1964
Canipe, Tommie Lee, **S**, 509 Westwood Ave., High Point 27262	Bowman Gray	1959	1959	1967
Cardwell, Willard, **I**, 1100 Olive St., Greensboro 27401	Med. Coll. of Va.	1932	1936	1937
†Cater, Clinton Duncan, (Life), **ObG**, 324 Jefferson Bldg., Greensboro 27401	Emory Univ.	1920	1923	1924
Charlton, John David, **A**, 309 E. Wendover Ave., Greensboro 27401	U. of W. Ontario	1942	1953	1955
Cheek, Kenneth Maurice, **I**, 624 Quaker Lane, High Point 27262	Bowman Gray	1943	1943	1949
Chiles, Noah Hampton, **I**, 501 Westwood, High Point 27262	U. of Louisville	1944	1948	1956

†Deceased

GUILFORD COUNTY SOCIETY[41] (Continued)

Name and Address	Medical School	Graduation	Year Licensed	Joined Society
Chimene, Donald Robert, **S**, 42 Parsonage Rd., Metuchen, N. J. 08840	Univ. of Chicago	1958	1966	1967
Christian, Bernie Joseph, **GP**, 950 Walker Ave., Greensboro 27403	Bowman Gray	1951	1951	1952
Clary, William Thomas, **ObG**, 1029 Prof. Village, Greensboro 27401	Univ. of Penn.	1928	1928	1934
Clutts, George Robert, **S**, 344 N. Elm St., Greensboro 27401	Northwestern Univ.	1948	1948	1948
Coffey, Robert T., **GP**, 2748 Edinburgh Drive, SW, Winston-Salem 27403	Geo. Wash. Univ.	1953	1954	1954
Coggeshall, Allan Bancroft, **S**, 602 Walter Reed Drive, Greensboro 27403	Rush Med. Coll.	1940	1949	1950
Cole, Walter Francis, (Life), Ret., **Or**, 201 E. Avondale Drive, Greensboro 27403	Johns Hopkins	1909	1909	1910
Collings, Ruth Mary, (Life), **GP**, 203 S. Tremont Drive, Greensboro 27403	Univ. of Penn.	1923	1926	1927
Cone, Donald Frank, **R**, 305 Kemp Rd., W, Greensboro 27410	Johns Hopkins	1959	1961	1966
Cook, Henry Lilly Jr., (Life), **OALR**, 319 Jefferson Bldg., Greensboro 27401	Jefferson	1918	1918	1920
†Cook, Joseph Lindsay, (Life), **Ins**, Drawer F 2, Greensboro 27402	Univ. of Penn.	1925	1925	1928
Courts, Andrew Johnson, **P**, 1024 Prof. Village, Greensboro 27401	Univ. of N. C.	1958	1958	1966
Cozart, Samuel Rogers, (Life), **GP**, 122 S. Greene St., Greensboro 27401	Med. Coll. of Va.	1923	1923	1925
Creech, Lemuel Underwood, **GP**, 138 Church St., High Point 27260	Tulane Univ.	1939	1939	1940
Croom, Arthur Bascom, **R**, 624 Quaker Lane, High Point 27262	Med. Col. of Va.	1940	1946	1946
Cross, Almon Rufus, **ObG**, 624 Quaker Lane, High Point 27262	Duke	1938	1947	1947
Cross, Robert V., **ObG**, 624 Quaker Lane, High Point 27262	U. of Pittsburgh	1947	1953	1953
Davis, Philip Bibb, (Life), Ret., **S**, 807 Florham St., High Point 27260	Jefferson	1926	1926	1929
Deaton, W. Ralph, Jr., **S**, 1027 Prof. Village, Greensboro 27401	Vanderbilt	1945	1946	1948
Dixon, James Wellington, **S**, 606 S. Benbow Rd., Greensboro 27401	Meharry	1957	1960	1966
Dixon, Henry Bryan, II, **I**, 294 E. Queens Drive, Williamsburg, Va. 23185	Duke	1961	1962	1966
Donald, William Blanton, Jr., **Oph**, 624 Quaker Lane, High Point 27262	Bowman Gray	1952	1952	1956
Douglass, Donald Perry, **S**, 501 Westwood Ave., High Point 27262	Bowman Gray	1953	1953	1961
Doyle, Owen William, **R**, 1013 Prof Village, Greensboro 27401	Yale Univ.	1947	1954	1955
Dunn, Richard Berry, **ObG**, 601 Walter Reed Drive, Greensboro 27403	McGill Univ.	1933	1936	1937
Durham, Carey Winston, **GP**, 330 Southeastern Bldg., Greensboro 27401	Geo. Wash. Univ.	1927	1927	1930
Dyer, John Wesley, (Life), **GP**, 134 Old Mill Rd., High Point 27260	U. of Louisville	1916	1921	1921
Ellinwood, Everett Hews, **PH**, 300 E. Northwood St., Greensboro 27403	Temple Univ.	1934	1935	1937
Epple, Kenneth Hall, **P**, 1018 Prof. Village, Greensboro 27401	Univ. of Va.	1952	1952	1960
Evans, George Harrison, **GP**, 1301 S. Benbow Rd., Greensboro 27406	Meharry	1933	1934	1966
Evans, Harris Lane, **P**, 817 Morris St., P, High Point 27262	Univ. of N. C.	1955	1955	1966
Farley, Robert Hugh, S, 309 E. Wendover Ave., Greensboro 27401	St. Louis Univ.	1956	1964	1965
Farmer, William Dempsey, **OALR**, 1014 Prof. Village, Greensboro 27401	Duke	1934	1939	1939
Farrington, John Kirby, **ObG**, 318 Westwood Ave., High Point 27262	Univ. of N. C.	1957	1957	1965
Fincher, Robert Charles, Jr., **P**, 107 Spencer St., High Point 27260	Med. Coll. of S. C.	1944	1948	1955
Flythe, William Henry, **I**, 624 Quaker Lane, High Point 27262	Vanderbilt	1933	1933	1937
Follo, Paige Bill, **Pd**, 1209 Magnolia St., Greensboro 27401	Harvard	1947	1954	1954
Ford, Elizabeth L, **Pd**, 910 N. Elm St., Greensboro 27401	Univ. of Penn.	1943	1951	1951
Forrest, William Womble, **Path**, Drawer No. X3, Greensboro 27402	Harvard	1948	1948	1957
Fortney, Austin Powell, **I**, Box 329, Jamestown 27282	Emory Univ.	1946	1951	1952
Fortune, Benjamin Fletcher, **Anes**, 122 S. Greene St., Greensboro 27401	Jefferson	1941	1941	1947
Fox, Norman Albright, Jr., **GP**, P. O. Box 8358, Greensboro 27410	Duke	1955	1955	1957
Fraser, Hugh Erskine, Jr., **D**, 1030 Prof Village, Greensboro 27401	Med. Coll. of Va.	1957	1962	1962
Frazer, Joe Walton, Jr., **S**, 1016 Prof. Village, Greensboro 27401	Duke	1952	1954	1960
Freedman, Arthur, **I**, 1000 N. Elm St., Greensboro 27401	Vanderbilt	1939	1946	1946
Fulton, James Walker, **ObG**, 624 Quaker Lane, High Point 27262	Duke	1957	1957	1963
Garrard, Robert Lemley, **PN**, 800 N. Elm St., Greensboro 27401	Harvard	1932	1940	1941
Garrett, Norman Hessen, Jr., **I**, 1038 Prof. Village, Greensboro 27401	Duke	1950	1952	1954
Garvey Alfred Hamilton **U**, 200 W. Wendover, Greensboro 27401	Bowman Gray	1954	1954	1961
Geddie, Kenneth Baxter, (Life), **Pd**, High Point Med. Ctr., High Point 27262	Jefferson	1921	1921	1923
Gilliam, James Sylvester, Jr., **U**, 217 Gatewood Ave., High Point 27260	Duke	1941	1942	1950
Gilmore, Brooks Webster, **I**, 342 N. Elm St., Greensboro 27401	Univ. of Penn.	1956	1956	1961

†Deceased

GUILFORD COUNTY SOCIETY[41] (Continued)

Name and Address	Medical School	Graduation	Year Licensed	Joined Society
Gray, Cyrus Leighton, **R**, 225 Boulevard, High Point 27262	Duke	1937	1937	1940
Groat, Richard Arnold, **Path**, 1321 N. Elm St., Greensboro 27401	Bowman Gray	1952	1952	1955
Groome, James Gordon, (Life), **GP**, 517 N. Main St., High Point 27260	U. of Cincinnati	1924	1924	1925
Gross, Francis Warren, **OALR**, 110 Church St., High Point 27260	U. of Oklahoma	1937	1950	1951
Gunter, Van Wyke, **Ins**, P. O. Box 21008, Greensboro 27420	Med. Coll of Va.	1946	1946	1948
Hambright, Rufus Roberts, **ObG**, 1309 N. Elm St., Greensboro 27401	Duke	1950	1958	1958
Harden, Robert Norman, (Life), **S**, 317 Jefferson Bldg., Greensboro 27401	Univ. of Penn.	1922	1922	1924
Harrell, Wade Whitley, **Oph**, 529 N. Main St., High Point 27260	Univ. of N. C.	1959	1959	1964
Harrill, Henry Clay, **U**, 1012 Prof. Village, Greensboro 27401	Johns Hopkins	1933	1933	1940
Harris, Carlton McKenzie, **I**, 1011 Prof. Village, Greensboro 27401	Bowman Gray	1947	1948	1954
Hassell, Charles M., Jr., **Path**, Womack Army Hosp., Ft. Bragg 28307	Univ. of Penn.	1958	1958	1964
Henson, Joseph Bascom, Jr., **I**, 1107 W. Friendly Ave., Greensboro 27403	Temple Univ.	1945	1946	1951
Henson, Thomas Albert, **Pd**, 1006 Prof. Village, Greensboro 27401	Temple Univ.	1937	1937	1947
Hertle, Xaver Franz, **P**, 106 E. Northwood St., Greensboro 27401	Ludwig Maximiliams	1950	1958	1960
Holt, D. Waldo, (Life), Ret , **I**, 1712 Madison Ave., Greensboro 27403	Jefferson	1918	1918	1921
Horn, Helen Amelia, **Path**, 225 Boulevard, High Point 27261	Univ. of Maryland	1944	1952	1952
Hunt, Louis David, **U**, 200 W. Wendover, Greensboro 27401	Yale Univ.	1961	1963	1967
Hunt, William Jack, **I**, 136 Church St., High Point 27260	Univ. of Maryland	1943	1943	1949
Hunter, John Gray, **S**, 1016 Prof. Village, Greensboro 27401	Univ. of Penn.	1943	1943	1951
Inabnet, W. Barlow, **ALR**, 1311 N. Elm St., Greensboro 27401	La. State Univ.	1958	1964	1964
Ingram, Charles Hal, **S**, 624 Quaker Lane, High Point 27262	Univ. of Maryland	1943	1943	1949
Jennings, Royal Green, **D**, 624 Quaker Lane, High Point 27262	Bowman Gray	1945	1946	1954
Johnson, Harry Lester, Jr., **I**, P. O. Box 565, Pleasant Garden 27313	Univ. of N. C.	1957	1957	1960
Johnson, Harry Wallace, **ObG**, 823 N. Elm St., Greensboro 27401	Duke	1955	1955	1963
Johnson, James Alfred, **N**, Suite 300, 624 Quaker Lane, High Point 27262	Duke	1958	1958	1967
Johnson, Robert Charles, **Or**, 624 Quaker Lane, High Point 27262	Loma Linda Univ.	1949	1954	1958
Jolly-Fritz, Roletta O., **P**, Box 8003, Greensboro 27410	Univ. of Iowa	1923	1965	1965
Jones, Julius Lee, **GP**, 101 B Moon St., High Point 27260	Meharry	1961	1962	1967
Joyner, Samuel Balfour, **I**, 1219 Magnolia St., Greensboro 27401	Univ. of N. C.	1955	1965	1965
Kelly, Richard Alexander, **GP**, 1116 Grove St., Greensboro 27403	Duke	1954	1956	1957
Kesler, Robert Cicero, **OALR**, 1018 N. Elm St., Greensboro 27401	Tulane Univ.	1928	1928	1930
King, Walter Gorringe, **S**, 108 E. Northwood St., Greensboro 27401	Med. Coll. of Va.	1940	1950	1951
Lake, Ralph Callihan, **S**, 902 N. Elm St., Greensboro 27401	U. of Louisville	1931	1947	1948
Lashley, Curtis Ray, **Ins**, Pilot Life Ins. Co., Box 207, Greensboro 27420	Univ. of N. C.	1959	1959	1960
Leath, MacLean Bacon, **OALR**, 529 N. Main St., High Point 27260	Jefferson	1933	1933	1937
LeBauer, Maurice Leon, **S**, 1007 Prof. Village, Greensboro 27401	Univ. of Va.	1929	1930	1932
LeBauer, Sidney Ferring, **I**, 1007 Prof. Village, Greensboro 27401	Univ. of Va.	1929	1930	1932
Lee, James Mobley, **S**, 1016 Prof. Village, Greensboro 27401	Duke	1958	1958	1965
LeGrand, Robert Hampton, **S**, 1023 Prof. Village, Greensboro 27401	Univ. of Penn.	1939	1939	1950
Lennon, Hershel Clanton, **Path**, Wesley Long Hosp., Box No. X3, Greensboro 27402	Univ. of Penn.	1931	1931	1941
Leonard, Donald Dean, **Path**, 1200 N. Elm St., Greensboro 27401	Western Res. Univ.	1956	1963	1963
Leonard, William Albert, Jr., **I**, 106 E. Northwood St., Greensboro 27401	Tufts Univ.	1943	1943	1959
Lewis, Clifford Whitfield, **ObG**, 624 Quaker Lane, High Point 27262	Med. Col. of Va.	1930	1930	1931
Little, Howard L., **GP**, Box 196, Gibsonville 27249	Washington Univ.	1934	1934	1937
Lodmell, Elmer Arthur, **R**, 1200 N. Elm St., Greensboro 27401	Univ. of Minn.	1927	1957	1958
Lund, Herbert Zachareus, **CP**, 1200 N. Elm St., Moses Cone Hosp., Greensboro 27402	Univ. of Penn.	1931	1932	1953
Lupton, Carroll Crescent, **S**, 1100 Olive St., Greensboro 27401	Temple Univ.	1932	1932	1934
Lupton, Emmett Stevenson, **D**, 1100 Olive St., Greensboro 27401	New York Univ.	1938	1938	1940
Lusk, John Alexander, III, **I**, 1034 Prof. Village, Greensboro 27401	Med. Coll. of Ala.	1951	1958	1959
Lyday, John Elliot, **S**, 1031 Prof. Village, Greensboro 27401	Univ. of Penn.	1950	1950	1958
Lyday, Russell Osborne, (Life), **S**, 1031 Prof. Village, Greensboro 27401	Univ. of Penn.	1920	1920	1927
Lynch, John Franklin, Jr., **Pd**, 624 Quaker Lane, High Point 27262	Jefferson	1944	1944	1948
McAlister, Jean Colvin, **Pd**, 104 E. Northwood St., Greensboro 27401	Univ. of Penn.	1933	1936	1937

†Deceased

GUILFORD COUNTY SOCIETY[41] (Continued)

Name and Address	Medical School	Graduation	Year Licensed	Joined Society
McCracken, J. William, **S**, 108 E. Northwood, Greensboro 27401	Univ. of Maryland	1953	1953	1960
McFalls, Vernon Wendell, **Pd**, 624 Quaker Lane, High Point 27262	Univ. of N. C.	1958	1958	1961
McGee, Julian Murrill, (Life), **S**, 811 N. Elm St., Greensboro 27401	Univ. of Penn.	1925	1927	1928
McLendon, William Woodard, **Path**, Cone Mem. Hosp., Greensboro 27402	Univ. of N. C.	1956	1956	1963
McRae, Marvin Everett, **D**, 344 N. Elm St., Greensboro 27401	Med. Coll. of Va.	1938	1949	1949
Mabry, Edward Bloxton, **ObG**, 823 N. Elm St., Greensboro 27401	Duke	1953	1957	1960
Maness, Archibald Kelly, (Life), **Ob**, 1100 Olive St., Greensboro 27401	Jefferson	1928	1928	1929
Marks, Edgar Seymour, **I**, 1100 Olive St., Greensboro 27401	Bowman Gray	1945	1948	1948
Merritt, J. Fred, **I**, 344 N. Elm St., Greensboro 27401	Northwestern U.	1937	1937	1938
Michal, William N., Jr., **Pd**, 624 Quaker Lane, High Point 27262	Univ. of N. C.	1960	1960	1967
Miller, Ira Ben, **I**, 110 Church St., High Point 27260	Bowman Gray	1946	1946	1951
Mills, Charles Rose, **Oph**, 802 Southeastern Bldg., Greensboro 27401	U. of Pittsburgh	1936	1938	1938
Mills, Wardell Hardee, **OALR**, 1014 Prof. Village, Greensboro 27401	Duke	1940	1940	1948
Mitchell, Edward Lee, **Ins**, P. O. Box 21008, Greensboro 27420	Univ. of N. C.	1959	1959	1962
Moore, John Andrew, **I**, 344 N. Elm St., Greensboro 27401	Med. Coll. of Va.	1948	1954	1955
Moore, Wm. Locke, **Pd**, 616 Pasteur Drive, Greensboro 27403	Harvard	1952	1952	1956
Morris, Marshall G., Jr., **S**, 1309 N. Elm St., Greensboro 27401	Bowman Gray	1946	1946	1952
Morrow, Sarah A. T., **PH**, Guilford Co. Health Dept., Greensboro 27401	Univ. of Maryland	1944	1945	1961
Murray, William Gray, **I**, 1022 Prof. Village, Greensboro 27401	Duke	1944	1947	1948
Norment, Wm. Blount, **S**, 344 N. Elm St., Greensboro 27401	Jefferson	1922	1922	1932
Nowlan, Fagg Bernard, **GP**, P. O. Box 458, Pleasant Garden 27313	Bowman Gray	1946	1946	1949
Parham, Asa Richmond, **S**, 624 Quaker Lane, High Point 27262	Univ. of Penn.	1943	1943	1953
Parker, Herman Richard, (Life), **I**, 301 Jefferson Bldg., Greensboro 27401	Syracuse	1923	1924	1925
Parks, W. Craig, **I**, 624 Quaker Lane, High Point 27262	Med. Coll. of S. C.	1938	1938	1940
Patterson, Fred Marion, (Life), Ret., **U**, 104 Irving Park Court, Greensboro 27408	Univ. of Penn.	1924	1924	1928
Perry, Glenn Grey, **Pr**, 138 Church Ave., High Point 27260	Med. Coll. of Va.	1933	1933	1934
Perry, Henry Baker, Jr., **ObG**, 600 Walter Reed Drive, Greensboro 27403	Univ. of Maryand	1943	1943	1947
Phillips, Robert Lewis, **NS**, 1126 N. Elm St., Greensboro 27401	Jefferson	1952	1954	1960
Prefontaine, J. Edouard, **OALR**, 827 Southeastern Bldg., Greensboro 27401	Laval Univ.	1927	1931	1934
Rabold, Leonard James, **I**, 1022 Prof. Village, Greensboro 27401	Vanderbilt	1941	1948	1949
Ravenel, Samuel Fitzsimons, (Life), **Pd**, 104 E. Northwood St., Greensboro 27401	Johns Hopkins	1923	1923	1926
Ray, Walter Carroll, **GP**, 1309 North Elm St., Greensboro 27401	Med. Coll. of Ala.	1961	1962	1967
Register, John Francis, **Or**, 1008 Prof. Village, Greensboro 27401	Med. Coll. of S. C.	1931	1936	1937
Reid, William Joseph, **GP**, 1302 Summit Ave., Greensboro 27405	N. Y. Med. Coll.	1948	1949	1951
Reinhardt, James Franklin, **R**, Cone Hospital, Greensboro 27402	Duke	1941	1946	1946
Rhudy, Booker Ephriam, (Life), Ret., **R**, Whitfield Estates, Sarasota, Fla. 33580	Med. Coll. of Va.	1916	1926	1927
Richman, Samuel, **R**, 342 N. Elm St., Greensboro 27401	Univ. of Minn.	1927	1954	1955
Ridge, Clyde Franklin, **GP**, 329 N. Main St., High Point 27260	Med. Coll. of Va.	1922	1922	1946
Robinson, James Thomas, Jr., **GP**, 1124 E. Lexington Ave., High Point 27262	Med. Coll. of Va.	1955	1957	1958
Rogers, Max Pritchard, **S**, 5308 Elliott Rd., NW, Westmoreland Hills, Washington, D.C. 20016	Duke	1942	1944	1947
Rogers, Seymour Shulman, **S**, 1001 N. Elm St., Greensboro 27401	New York Univ.	1936	1949	1949
Rollins, Hal Judd, Jr., **Oph**, 348 N. Elm St., Greensboro 27401	Duke	1958	1958	1965
Rosen, Richard J., **I**, 1219 Magnolia St., Greensboro 27401	Geo. Wash. Univ.	1955	1965	1967
Rubin, Adrian Stevens, **Pd**, 342 N. Elm St., Greensboro 27401	New York Univ.	1937	1937	1941
Rubin, Maurice Harvey, **Oph**, 1311 N. Elm St., Greensboro 27401	St. Univ. of N. Y.	1948	1954	1954
Sardi, Carl Anthony, **ALR**, 1100 Olive St., Greensboro 27401	Temple Univ.	1952	1956	1956
Sargeant, Angus Gerard, **I**, 110 Church St., High Point 27260	Bowman Gary	1953	1953	1962
Saunders, Stanley Stewart, (Life), Ret., **Pd**, 1322 Greenway Drive, High Point 27262	Harvard	1924	1926	1927
Sawyer, John Wilson, **I**, 609 Walter Reed Drive, Greensboro 27403	Western Res. Univ.	1952	1952	1956

†Deceased

GUILFORD COUNTY SOCIETY[41] (Continued)

Name and Address	Medical School	Graduation	Year Licensed	Joined Society
Schafer, Earl W., **Or**, 624 Quaker Lane, High Point 27262	Jefferson	1941	1949	1950
Schweizer, Donald Conrad, **ObG**, 600 Walter Reed Drive, Greensboro 27403	Med. Coll. of Va.	1943	1947	1948
Sharp, Oliver Ledbetter, (Life), **C**, 101 N. Elm St., Greensboro 27401	JJefferson	1922	1924	1925
Shelburne, Palmer A., (Life), **I**, 1011 Prof. Village, Greensboro 27401	Med. Coll. of Va.	1927	1928	1928
Shelburne, Palmer F., **C**, 1011 Prof. Village, Greensboro 27401	Univ. of N. C.	1955	1955	1962
Shepard, Karl, **I**, 205 Westwood, High Point 27262	Harvard	1935	1939	1940
Sikes, Charles Henry, **S**, 101 N. Elm St., Greensboro 27401	Jefferson	1931	1933	1934
Simel, Paul Joseph, **Oph**, 914 N. Elm St., Greensboro 27401	Boston Univ.	1955	1961	1961
Singer, James Willard, **Pd**, 1209 Magnolia St., Greensboro 27401	Ohio State Univ.	1961	1966	1967
Siske, Grady Cornell, **GP**, Box 278, Pleasant Garden 27313	Chicago Med. Sch.	1937	1937	1938
Slate, Joseph Esmond, **GP**, 204 Boulevard, High Point 27262	Tulane Univ.	1934	1934	1937
Slate, Marvin Longworth, **GP**, 204 Blvd., High Point 27262	Univ. of Maryland	1931	1931	1934
Smith, Alick Thomas, (Life), Ret., **GP**, 5306 Dorchester Rd., Greensboro 27407	Med. Coll. of Va.	1908	1910	1913
Smith, Donald Dewey, **Pd**, 104 E. Northwood St., Greensboro 27401	Duke	1960	1961	1967
Smith, O. Norris, **I**, 1019 Prof. Village, Greensboro 27401	Univ. of Penn.	1933	1938	1938
Smith, Roy Meadows, **Pd**, 1006 Prof. Village, Greensboro 27401	Univ. of Penn.	1934	1934	1937
Smithwick, Ollie Macon, Jr., **S**, 602 Pasteur Drive, Greensboro 27403	Med. Coll. of S. C.	1958	1964	1964
Spangler, Ernest Burton, **R**, 3811 Henderson Rd., Greensboro 27410	Univ. of Penn.	1952	1959	1962
Sparrow, Harry Ward, **I**, 342 N. Elm St., Greensboro 27401	Northwestern U.	1944	1944	1947
Spencer, Richard Earl, **Anes**, 1200 N. Elm St., Greensboro 27401	Albany Med. Coll.	1946	1952	1952
Stafford, Willie Ransome, Jr., **GP**, Tate St. Station, Greensboro 27403	Univ. of N. C.	1956	1956	1960
Starr, H. Frank, Jr., **Ins**, P. O. Box 20727, Pilot Life, Greensboro 27420	Jefferson	1948	1948	1951
Starr, Henry Frank, Sr., (Life), Ret., **Ins**, Route 7, Box 295, Greensboro 27407	Jefferson	1916	1916	1917
Stevens, Joseph Blackburn, **I**, 1017 Prof. Village, Greensboro 27401	Duke	1935	1940	1940
Stiefel, Joseph Walter, **N**, 1126 N. Elm St., Greensboro 27401	U. of Tennessee	1958	1960	1966
Stovall, Horace Henry, **Ind**, 204 Graham-Hopedale Rd., Burlington 27215	Tulane Univ.	1943	1947	1950
Sue, Samuel Arthur, Jr., **Or**, 1311 N. Elm St., Greensboro 27401	Bowman Gray	1956	1956	1964
Sumner, Emmett Ashworth, Ret., **S**, 502 Overbrook Drive, High Point 27262	Baylor Univ.	1925	1926	1927
Tannenbaum, Abraham Jack, **I**, 1001 N. Elm St., Greensboro 27401	Duke	1935	1937	1940
Taylor, Shahane R., Jr., **Oph**, 348 N. Elm St., Greensboro 27401	Univ. of N. C.	1959	1959	1963
Taylor, Shahane R., Sr., (Life), **OALR**, 348 N. Elm St., Greensboro 27401	Univ. of Penn.	1921	1921	1924
Terrell, Sara E. Haworth, **I**, 624 Quaker Lane, High Point 27262	Duke	1953	1953	1957
Terrell, Thomas Eugene, **I**, 624 Quaker Lane, High Point 27262	Duke	1953	1953	1957
Tester, Richard Dean, **R**, High Point Mem. Hosp., High Point 27262	Med. Coll. of Va.	1958	1961	1964
Thayer, Edna Calderwood, **Pd**, 5205 High Point Rd., Greensboro 27407	Univ. of Penn.	1923	1958	1958
Thompson, Claude Durant, (Life), **GP**, 809 Willowbar Terrace, High Point 27262	U. of Tennessee	1901	1901	1904
Tice, Walter Thomas, (Life), **I**, 624 Quaker Lane, High Point 27262	Jefferson	1927	1927	1929
Trader, James David, **I**, 2011 Chelsea Lane, Greensboro 27406	Howard Univ.	1948	1962	1966
Troxler, Eulyss Robert, **Or**, 1005 Professional Village, Greensboro 27401	Duke	1938	1947	1948
Tyson, Thomas David, Jr., **ObG**, 624 Quaker Lane, High Point 27262	Johns Hopkins	1933	1933	1938
Tyson, Woodrow Wilson, **I**, 624 Quaker Lane, High Point 27262	Med. Col. of Va.	1935	1935	1938
Vatz, Benjamin, **I**, 1001 N. Elm St., Greensboro 27401	Duke	1945	1945	1950
Vaughan, Edwin Warner, **I**, 342 N. Elm St., Greensboro 27401	Univ. of Va.	1937	1940	1940
Velat, Clarence Anthony, **Path**, 225 Boulevard, High Point 27262	St. Louis Univ.	1946	1962	1963
Wainer, Howard Scheyer, **I**, 1001 N. Elm St., Greensboro 27401	Bowman Gray	1954	1954	1960
Walker, Ernest Thayer, **GP**, Box 128, Summerfield 27358	Univ. of Kansas	1937	1939	1949
Wallace, Hugh T., **GP**, 307 Lindsay St., High Point 27260	Bowman Gray	1960	1962	1964
Warwick, Hight Claudius, **Anes**, Box 2559, Greensboro 27402	Med. Coll. of Va.	1934	1934	1936
Watkins, Flotilla, **S**, 107 N. Pearson St., Greensboro 27402	Meharry	1951	1958	1966
Watson, Hugh Alfred, **S**, 906 Southeastern Bldg., Greensboro 27401	Med. Col. of Va.	1930	1930	1941
Weatherly, Carl Holmes, **Pd**, 1301 Sunset Dr., Greensboro 27408	Duke	1949	1956	1956

†Deceased

Name and Address	Medical School	Graduation	Year Licensed	Joined Society
GUILFORD COUNTY SOCIETY[41] (Continued)				
Wells, Rheudolph James, **Otol**, 602 Pasteur Drive, Greensboro 27403	Med. Coll. of Va.	1956	1962	1962
Wemple, Jan Barentse, **N**, Coventry East, Apt. C-2, Route 724 and Vaughn Rd., Pottstown, Pa. 19464	Albany Med. Coll.	1959	1967	1967
White, James Stark, Jr., **Pd**, 342 N. Elm St., Greensboro 27401	Northwestern U.	1947	1948	1949
Whitener, Robert W., **P**, 1024 Prof. Village, Greensboro 27401	Northwestern U.	1954	1954	1962
Whittington, Claude Thomas, (Life), **S**, E. Northwood at Magnolia Greensboro 27401	Univ. of Maryland	1927	1927	1929
Wilder, Raboteau T., **OALR**, 624 Quaker Lane, High Point 27262	Temple Univ.	1941	1941	1942
Wilkinson, Louis Lee, **S**, 400 Lindsay St., High Point 27260	Univ. of Va.	1926	1941	1941
Williams, Bessie Kay, **ObG**, 624 Quaker Lane, High Point 27262	Bowman Gray	1952	1952	1959
Williams, John Dudley, Jr., **ObG**, 127 Stafford Place, Greensboro 27401	Temple Univ.	1930	1952	1959
Williamson, Harold Gene, **Or**, 602 Pasteur Drive, Greensboro 27403	Univ. of N. C.	1954	1954	1964
Wolff, George Thomas, **GP**, 1311 N. Elm St., Greensboro 27401	Jefferson	1952	1952	1956
Wood, George Thomas, Jr., **S**, 624 Quaker Lane, Suite 301, High Point 27262	Univ. of N. C.	1928	1928	1935
Wood, Thomas, III, **S**, 624 Quaker Lane, Suite 116, High Point 27262	Univ. of N. C.	1959	1959	1967
Wood, Wm. Reed, **ObG**, 344 N. Elm St., Greensboro 27401	U. of Louisville	1938	1938	1947
Woodruff, Fred Gwyn, (Life), **GP**, 606 Hillcrest, High Point 27262	Med. Coll. of Va.	1917	1917	1919
Wright, Wm. David, **Or**, 1311 N. Elm St., Greensboro 27401	Univ. of Va.	1948	1955	1956

HALIFAX COUNTY SOCIETY[42]

OFFICERS—**President:** A. I. Portela, (Biog. below), Roanoke Rapids

Secretary: F. Lee Fussell, Jr., (Biog. below), Roanoke Rapids

Acklen, Thomas Robert, Jr., **R**, Roanoke Rapids Hosp. Roanoke Rapids 27870	U. of Tennessee	1953	1960	1961
Beckwith, Robert Payne, (Life). Ret., **GP**, Box 488, Roanoke Rapids 27870	Univ. of Penn.	1911	1913	1916
Blowe, Ralph Boyd, Sr., **GP**, 6 W. 4th St., Weldon 27890	Med. Coll. of Va.	1938	1938	1941
Boone, John Woodie, Jr., **GP**, 442 Jackson St., Roanoke Rapids 27870	Bowman Gray	1951	1951	1954
Broun, Matthew Singleton, (Life), **OALR**, P. O. Box 96, Roanoke Rapids 27870	Columbia Univ.	1919	1922	1923
Byrum, Graham Vance, **GP**, Drawer D, Scotland Neck 27874	Bowman Gray	1952	1952	1956
Covington, John M. C., **OALR**, P. O. Box 610, Roanoke Rapids 27870	Univ. of Va.	1929	1930	1933
Craig, William Kenneth, **GP**, P. O. Box 248, Enfield 27823	Bowman Gray	1946	1947	1954
Fleetwood, Jos. Anderton, Jr., **GP**, Box 408, Conway 27820	Bowman Gray	1947	1948	1950
Fondren, Frank Burkett, Jr., **I**, Box 9, Roanoke Rapids 27870	Emory Univ.	1950	1956	1957
Frazier, R. E., **GP**, 442 Jackson St., Roanoke Rapids 27870	Bowman Gray	1962	1962	1967
Fussell, Fitzhugh Lee, Jr., **GP**, 442 Jackson St., Roanoke Rapids 27870	Univ. of N. C.	1960	1960	1965
Jarman, Fontaine Graham, Jr., **S**, Box 458, Roanoke Rapids 27870	Med. Coll. of Va.	1943	1952	1952
Kroncke, Fred George **I**, 615 Jackson St., Roanoke Rapids 27870	U. of Wisconsin	1937	1941	1942
McCampbell, Leo Clayton, **ObG**, Central Med. Clin., Roanoke Rapids 27870	U. of Cincinnati	1950	1951	1961
Maddrey, Milner Crocker, **S**, 643 Roanoke Ave., Roanoke Rapids 27870	Jefferson	1931	1931	1937
Neville, Cecil Howell, (Life), **GP**, Drawer E., Scotland Neck 27874	Tulane Univ.	1926	1927	1928
Parker, John Wesley, Jr., (Life), **GP**, Box 578, Seaboard 27876	Med. Coll. of Va.	1927	1927	1929
Portela Angel I., **I**, Halifax Clinic, Roanoke Rapids 27870	Med. Coll. of Va.	1951	1962	1963
Robertson, Carroll Bracey, **GP**, P. O. Box 337, Jackson 27845	Med. Coll. of Va.	1933	1934	1938
Sutton, Julian T., **GP**, 10th St. Prof. Bldg., Scotland Neck 27874	Univ. of Maryland	1951	1951	1953
Taylor, Thomas Jefferson, **GP**, 643 Roanoke Ave., Roanoke Rapids 27870	Jefferson	1934	1934	1937
Weathers, Harry Huntington, **S**, Central Med. Clin., Roanoke Rapids 27870	Bowman Gray	1953	1953	1959
Wood, Sherrod Newberry, **GP**, 111 Railroad St., Enfield 27823	Jefferson	1950	1950	1952
Woodburn, Clark Harold, **GP**, 318 Mosby Ave., Littleton 27850	Med. Coll. of Va.	1940	1940	1944
Young, Robert Foster, **PH**, Halifax Co. Hlth. Dept., Halifax 27839	Emory Univ.	1937	1939	1940

†Deceased

HARNETT COUNTY SOCIETY[43]

OFFICERS—**President:** J. Ralph Johnson, (Biog. below), Dunn
Secretary: C. W. Byrd, (Biog. below), Dunn

Name and Address	Medical School	Graduation	Year Licensed	Joined Society
Adair, William Edward, Jr., **GP**, P. O. Box 578, Erwin 28339	Temple Univ.	1938	1938	1941
Blackmon, Bruce Bernard, **GP**, P. O. Box 8, Buies Creek 27506	Bowman Gray	1951	1951	1953
Byrd, Charles William, **GP**, Box 708, Dunn 28334	Temple Univ.	1940	1940	1947
Castellanos, Jose O., **GP**, Box 276, Coats 27521	Univ. of Habana	1949	1962	1963
Corbett, Clarence Lee, (Life), **GP**, Box 508, Dunn 28334	Emory Univ.	1927	1927	1928
Daughtridge, Griffin Caswell, **R**, Box 310, Dunn 28334	Univ. of Penn.	1931	1931	1957
Doffermyre, Luther Randolph, **GP**, Box 708, Dunn 28334	Temple Univ.	1938	1938	1939
Duncan, Margareta Johnson, **GP**, 306 West Edgerton St., Dunn 28334	Univ. of N. C.	1956	1956	1960
Duncan, Stacy Allen, Jr., **GP**, 306 W. Edgerton St., Dunn 28334	Univ. of N. C.	1956	1956	1960
Eldridge, Harvey Allen, **OALR**, P. O. Box 205, Dunn 28334	Med. Coll. of Va.	1934	1934	1936
†Hunter, William Blair, (Life), **PH**, Box 264, Lillington 27546	Univ. of Penn.	1911	1911	1920
Israel, James Ray, **GP**, 900 9th St., Lillington 27546	Bowman Gray	1963	1963	1966
Johnson, Gale Denning, **S**, 119 Lucknow Square, Dunn 28334	Jefferson	1944	1944	1947
Johnson, John Ralph, **G**, 802 W. Broad St., Dunn 28334	Med. Coll. of Va.	1932	1932	1941
Mabe, Henderson David, Jr., **GP**, Erwin 28339	Bowman Gray	1950	1950	1952
†Martin, John Floyd, **Oph**, 907 N. Ellis St., Dunn 28334	N. C. Med. Coll.	1905	1905	1908
Moore, Wm. Donald, **GP**, Box 337, Coats 27521	Med. Coll. of Va.	1944	1947	1950
Peede, Alvin Wortham, **GP**, 207 W. James St., Lillington 27546	Jefferson	1930	1930	1933
Poole, Marvin Bailey, **GP**, 802 West Broad St., Dunn 28334	Med. Coll. of Va.	1938	1938	1941
Williford, John Kenneth, **GP**, Box 578, Lillington 27546	Bowman Gray	1946	1946	1948
Wilson, Stephen Glenn, Sr., **GP**, P. O. Box 158, Angie r27501	Med. Coll. of Va.	1930	1930	1932

HAYWOOD COUNTY SOCIETY[44]

OFFICERS—**President:** Jack Dickerson, (Biog. below), Waynesville
Secretary: Ernest Goodwin, (Biog. below), Canton

Boatwright, Robert S., **Path**, Box 538, Waynesville 28786	Med. Coll. of Va.	1956	1960	1960
Brown, Alan Reid, **R**, Midway Medical Center, Canton 28716	Univ. of Mich.	1941	1953	1953
Brown, George Wallace, **GP**, 102 Brown Ave., Hazelwood 28738	Univ. of N. C.	1954	1954	1958
Butler, Raymond Kenneth, Sr., **PH**, Box 689, Waynesville 28786	U. of Pittsburgh	1925	1956	1957
Camp, Edward Hays, **S**, Midway Med. Ctr., Canton 28716	Univ. of Chicago	1939	1950	1951
Dickerson, Andrew Jackson, **S**, 1600 N. Main St., Waynesville 28786	Bowman Gray	1948	1949	1955
Duckett, Charles Howard, **GP**, Midway Clinic, Canton 28716	Bowman Gray	1957	1957	1958
Dyer, David Patterson, **Pd**, The Medical Bldg., Waynesville 28786	Vanderbilt	1944	1958	1958
Feichter, Ralph Norbert, **I**, Box 182, Waynesville 28786	Northwestern U.	1956	1964	1964
Fender, James Earle, **GP**, 106 Broadview Rd., Waynesville 28786	Med. Coll. of S. C.	1945	1948	1949
Goodwin, Ernest Boyd, Jr., **GP**, Midway Med. Ctr., Canton 28716	Duke	1961	1961	1965
Gunter, Henry Thomas, **ObG**, 303 S. Main St., Waynesville 28786	Tulane Univ.	1959	1959	1965
Hammett, Doris Bixby, **Pd**, 104 Broadview Rd., Waynesville 28786	Univ. of Kansas	1948	1952	1952
Hammett, James Frank, Jr., **GP**, 104 Broadview Rd., Waynesville 28786	Bowman Gray	1947	1948	1951
Kearse, William Oliver, **GP**, Midway Med. Ctr., Canton 28716	Emory Univ.	1950	1951	1951
Matthews, Hugh Archie, **GP**, Midway Med. Ctr., Canton 28716	Duke	1943	1947	1947
Milling, James Reaves, **GP**, Box 307, Hazelwood 28738	Med. Coll. of S. C.	1955	1956	1957
Moore, Roy Hardin, **GP**, Box 909, Canton 28716	Washington Univ.	1931	1931	1934
Morrison, Frank Crawford, Jr., **GP**, Box 1192, Canton 28716	Univ. of N. C.	1955	1955	1958
Owen, Margaret Lineberry, **GP**, Box 1032, Canton 28716	Univ. of Penn.	1932	1932	1936
Owen, Robert Harrison, **S**, 127½ Main St., Canton 28716	Univ. of Penn.	1931	1931	1935
Owen, W. Boyd, **GP**, Box 780, Waynesville 28786	Univ. of Penn.	1942	1942	1946
Pressley, George Donald, **Oph**, N. C. Mem. Hosp., Chapel Hill 27514	Univ. of N. C.	1954	1954	1956
Reeves, Jerome Lyda, (Life), **GP**, Box 112, Canton 28716	Vanderbilt	1913	1913	1917
Roberson, Robert Stuart, **GP**, 102 Brown Ave., Hazelwood 28738	Med. Coll. of Va.	1930	1930	1932
Smith, Albert Heyward, Jr., **GP**, Box 780, Waynesville 28786	Bowman Gray	1951	1951	1952
Stines, Ernest Harrison, **GP**, Midway Medical Center, Canton 28716	Bowman Gray	1957	1957	1959

†Deceased

Name and Address	Medical School	Graduation	Year Licensed	Joined Society
HAYWOOD COUNTY SOCIETY[44] (Continued)				
Stretcher, Robert Hatfield, **GP**, 25 Church St., Waynesville 28786	Rush Med. Coll.	1927	1927	1930
Stringfield, James King, **GP**, Box 900, Waynesville 28786	Jefferson	1951	1951	1953
Weaver, Kenneth, **GP**, Med. Arts Bldg., Waynesville 28786	Univ. of N. C.	1960	1960	1964
Wenzel, Frederick George, **S**, Med. Arts Bldg., Waynesville 28786	Northwestern U.	1959	1966	1966
Westmoreland, Joseph Robert, **GP**, Box 272, Canton 28716	Washington Univ.	1932	1932	1934
HENDERSON COUNTY SOCIETY[45]				
OFFICERS—**President:** Maurie B. Cree, (Biog. below), Hendersonville **Secretary:** R. L. Milholm, (Biog. below), Hendersonville				
Alexander, William McKinley, **I**, P. O. Box 627, Hendersonville 28739	Med. Coll. of S. C.	1945	1949	1954
Bailey, Joseph Peden, **GP**, Box 1247, Hendersonville 28739	Med. Coll. of S. C.	1943	1947	1948
Bartels, Kenneth Garber, **S**, 724 5th Ave., W., Hendersonville 28739	Yale Univ.	1952	1959	1959
Burch, William Hobart, **GP**, Lake Lure 28746	Western Res. Univ.	1950	1953	1954
Chidester, Augustus Benj., **G**, 630 5th Ave., W., Hendersonville 28739	Syracuse	1923	1955	1956
Cosgrove, Kenneth Edward, **I**, 510 7th Ave., W., Hendersonville 28739	New York Univ.	1946	1953	1953
Englebert, R. L., **GP**, Mountain San. Hosp., Fletcher 28732	Loma Linda Univ.	1961	1966	1967
Falvo, Samuel Catanzaro, **S**, 511 6th Ave., W., Hendersonville 28739	Georgetown Univ.	1952	1959	1959
Fortescue, William Nicholas, **S**, Oakley Med. Bldg., W. Hendersonville 28739	Duke	1934	1934	1936
Gardner, Joseph Leland, **GP**, 1801 Asheville Highway, Hendersonville 28739	Loma Linda Univ.	1955	1956	1956
Irving, Richard Carroll, **GP**, 502 7th Ave., W., Hendersonville 28739	Duke	1941	1957	1958
King, Duncan Ingraham C., **GP**, 506 7th Ave., W., Hendersonville 28739	Med Coll. of S. C.	1935	1936	1937
Lampley, William Askew, **S**, 712 Fleming St., Hendersonville 28739	Univ. of Maryland	1944	1945	1954
La Tourette, Kenneth Abram, **Path**, Pardee Mem. Hosp., Hendersonville 28739	New York Univ.	1939	1939	1955
Lutz, James Dwight, **GP**, Box 1242, Hendersonville 28739	Duke	1945	1948	1949
Major, Richard S., (Life), **Otol**, Box 1439, Hendersonville 28739	Johns Hopkins	1916	1944	1944
Milholm, R. L., **GP**, 1801 Asheville Highway, Hendersonville 28739	Loma Linda Univ.	1963	1966	1967
Moore, Pierce Jones, Jr., **S**, Mt. Sanitarium and Hosp., Fletcher 28732	Loma Linda Univ.	1944	1947	1953
Norton, Howard Binning, **GP**, Route 1, Horse Shoe 28742	Med. Coll. of S. C.	1953	1957	1957
Pearson, Arthur A., **GP**, Mt. Sanitarium and Hosp., Fletcher 28732	Loma Linda Univ.	1937	1939	1940
Platt, Edward Stephen, **Oph**, Box 1956, Hendersonville 28739	Syracuse	1927	1966	1966
Porter, Richard Allison, **GP**, 712 5th Ave., W., Hendersonville 28739	Western Res. Univ.	1943	1947	1948
Raiford, Fletcher Lindsay, **Pd**, 722 5th Ave., W., Hendersonville 28739	Med. Coll. of Va.	1941	1951	1951
Romeo, B. J., **I**, 501 Sixth Ave., W., Hendersonville 28739	New York Univ.	1942	1951	1953
Ross, John Marion, **ObG**, 630 5th Ave., W., Hendersonville 28739	Med. Coll of S. C.	1955	1955	1963
Sellers, Phillip Alan, **I**, 510 7th Ave., W., Hendersonville 28379	Bowman Gray	1957	1957	1964
Souther, Wallace Edward, **GP**, Fletcher 28732	U. of Tennessee	1943	1946	1963
Spengler, John Robert, **R**, Pardee Mem. Hosp., Hendersonville 28739	St. Louis Univ.	1953	1965	1966
Strickland, Wm. Herman, Jr., **GP**, 501 6th Ave., W., Hendersonville 28739	Bowman Gray	1954	1954	1957
Todd, James Gordon, Jr., **I**, Route 3, Box 36, Hendersonville 28739	Univ. of N. C.	1956	1956	1966
Ulloth, Gustave, (Life), **GP**, Box 185, Fletcher 28732	Loma Linda Univ.	1933	1939	1941
Van Dooren, Peter, **U**, 820 Fleming St., Hendersonville 28739	Univ. of Leiden	1945	1957	1959
Veazey, Alex H., Jr., **GP**, 600 5th Ave., W., Hendersonville 28739	Univ. of Penn.	1951	1951	1956
HERTFORD COUNTY SOCIETY[46]				
OFFICERS—**President:** Archie Y. Eagles, (Biog. below), Ahoskie **Secretary:** R. A. Anderson, (Biog. below), Ahoskie				
Anderson, Robert Allen, **S**, 405 Colony Ave., Ahoskie 27910	Johns Hopkins	1943	1950	1951
Barnhill, Lamuel Edgar, Jr., **GP**, Box 126, Murfreesboro 27855	Duke	1957	1957	1961
Boyette, Dan Parker, Jr., **Pd**, Med. Arts Ctr., Ahoskie 27910	Univ. of Va.	1943	1943	1948
Cooke, Quinton Edwin, **PH**, Box 96, Murfreesboro 27855	Med. Coll. of Va.	1937	1937	1939
Darden, James Lee, Jr., **GP**, Med. Arts Bldg., Ahoskie 27910	Bowman Gray	1947	1948	1950

†Deceased

Name and Address	Medical School	Graduation	Year Licensed	Joined Society

HERTFORD COUNTY SOCIETY[46] (Continued)

Eagles, Archie Yelverton, **I**, Med. Arts Ctr., Ahoskie 27910	Duke	1939	1946	1947
Fields, James Armstead, Ret., **PII**, Box 366, Ahoskie 27910	Med. Coll. of Va.	1917	1941	1941
Frank, Joe Lee, Jr., **R**, Academy St., Ahoskie 27910	Columbia Univ.	1943	1955	1955
Hand, Leroy Corbett, Jr., **GP**, Box 45, Gatesville 27938	Bowman Gray	1950	1950	1951
McLean, Augustus A., Jr., **GP**, P. O. Box 126, Murfreesboro 27855	Med. Coll. of Va.	1945	1945	1948
Matheson, J. Gaddy, **Oph**, Box 568, Ahoskie 27910	Jefferson	1929	1929	1931
Ruffin, Jennings Bryan, **Ob**, 422 Peacock St., Ahoskie 27910	Med. Coll. of Va.	1937	1937	1942
Sawyer, Charles Judson, **GP**, Academy St., Ahoskie 27910	Univ. of N. C.	1963	1963	1967
Viser, Edward Taylor, **GP**, 101 E. Church St., Ahoskie 27910	Univ. of Penn.	1953	1953	1954
Wadsworth, George Henry, **S**, 405 Colony Ave., Ahoskie 27910	U. of Cincinnati	1936	1947	1948
Weaver, Joseph D., **GP**, 111 N. Maple St., Ahoskie 27910	Howard Univ.	1938	1939	1966

HOKE COUNTY SOCIETY[47]

OFFICERS—**President:** William H. Gentry, (Biog. below), McCain
Secretary: Wade F. Heritage, (Biog. below), McCain

DePasquale, Ralph M., **Pul**, N. C. Sanatorium, McCain 28361	Georgetown Univ.	1929	1965	1967
Gentry, William Harold, **Pul**, N. C. Sanatorium, McCain 28361	Duke	1949	1949	1950
Heritage, Wade Frederic, **Pul**, 225 Hill Road, Southern Pines 28387	Univ. of Illinois	1937	1966	1966
Jordan, Riley Moore, **GP**, Box 276, Raeford 28376	Bowman Gray	1951	1951	1953
McCarthy, John Joseph, **Pul**, N. C. Sanatorium, McCain 28361	U. of Pittsburgh	1922	1957	1958
McLean, Harry Herndon, III, **GP**, Box 126, Raeford 28376	Washington Univ.	1953	1953	1954
Murray, Robert Lebby, (Life), Ret., **GP**, Route 2, Box 61, Graham 27253	Univ. of Maryland	1923	1923	1925
O'Briant, Albert Lee, (Life), **GP**, Box 245, Raeford 28376	Jefferson	1920	1920	1922
Richardson, Lucile Welsh, **Pul**, N. C. Sanatorium, McCain 28361	Med. Coll. of Va.	1943	1956	1957
Richer, Charlotte Martha, **Pul**, N. C. Sanatorium, McCain 28361	U. of Heidelberg	1946	1962	1963
Sandzen, Siguard Carl, Ret., **Pul**, Box 870, Pinehurst 28374	Univ. of Kansas	1923	1960	1960
Stull, Evelyn Louise, **Pul**, N. C. Sanatorium, McCain 28361	Med. Coll. of Va.	1942	1956	1957
Townsend, Robert Glenn, Jr., **GP**, 116 Campus Ave., Raeford 28376	U. of Louisville	1961	1964	1964

HYDE—SEE BEAUFORT-HYDE-MARTIN-WASHINGTON-TYRRELL

IREDELL COUNTY SOCIETY[49]

OFFICERS—**President:** Bill R. McLain, (Biog. below), Mooresville
Secretary: Edwin R. McCoy, (Biog. below), Statesville

Bentley, Ralph Luther, **Pd**, 223 North Oak St., Statesville 28677	Univ. of N. C.	1960	1960	1967
Bittinger, Charles Lewis, **GP**, 146 E. McLelland Ave., Mooresville 28115	Univ. of Va.	1935	1936	1937
Boyd, Richard Armistead, **ObG**, Davis Hosp., Statesville 28677	Univ. of N. C.	1956	1956	1963
Brinton, Lewis Floyd, **S**, Mooresville 28115	N. Y. Med. Coll.	1958	1963	1965
Buddington, Weston Turner, **U**, 750-D Hartness Rd., Statesville 28677	Harvard	1929	1963	1964
Caldwell, Eston Robert, Jr., **I**, Box 789, Statesville 28677	Bowman Gray	1945	1945	1953
Causey, Andrew Jackson, **OALR**, 310 N. Center St., Statesville 28677	Vanderbilt	1943	1946	1956
Cherry, William Hill, Jr., **ObG**, 709 W. End Ave., Statesville 28677	Med. Coll. of Ga.	1956	1965	1966
Clayton, Milton Burns, **Ind**, 2660 Connecticut Ave., N, Washington D. C. 20008	U. of Louisville	1917	1933	1935
Copeland, Donald L., **GP**, 515 E. Statesville Ave., Mooresville 28115	Univ. of N. C.	1963	1963	1966
Dame, Robert Lowell, **S**, Box 789, Statesville 28677	Northwestern U.	1948	1960	1960
Deaton, Paul McNeely, **GP**, Box 1068, Statesville 28677	Univ. of Penn.	1939	1939	1948
Dick, Frederick William, **I**, 760 Hartness Rd., Statesville 28677	Duke	1950	1954	1954
Dunn, Presley Zachary, Jr., **Pd**, 750-G Hartness Rd., Statesville 28677	Univ. of N. C.	1955	1955	1961
Eckley, George Morgan, Jr., **I**, Davis Hospital, Statesville 28677	Univ. of Penn.	1943	1960	1961
Goode, Thomas Vance, III, **S**, Box 1068, Statesville 28677	Med. Coll. of Va.	1943	1947	1949
Griffin, Thomas Ray, **GP**, Box 328, Troutman 28166	Bowman Gray	1947	1948	1950
Grigsby, Hardin Bland, **ObG**, 503 E. Statesville Ave., Mooresville 28115	Indiana Univ.	1955	1965	1966
Hardway, John Steger, **GP**, 752 Hartness Rd., Statesville 28677	Bowman Gray	1952	1952	1954

†Deceased

Name and Address	Medical School	Graduation	Year Licensed	Joined Society
IREDELL COUNTY SOCIETY[49] (Continued)				
Henderson, Andrew McKnitt, Jr., **GP**, 252 W. McLelland Ave., Mooresville 28115	Bowman Gray	1950	1950	1952
Henninger, Joseph Baylor, **I**, 652 Davie Ave., Statesville 28677	Northwestern U.	1945	1945	1951
Holbrook, Joseph Samuel, **I**, Davis Hosp., Statesville 28677	Univ. of Penn.	1932	1932	1934
Kearns, Paul Rutherford, **ObG**, 750-H Hartness Rd., Statesville 28677	Bowman Gray	1946	1946	1949
Kutteh, Hanna Constantine, **ObG**, 564 Brookdale Dr., Statesville 28677	Univ. of Beirut	1947	1951	1953
Lewis, Dockery Durham, Jr., **Pd**, 750 A. Hartness Rd., Statesville 28677	Bowman Gray	1955	1955	1960
Lewis, Newman Maxville, **I**, Box 789, Statesville 28677	Bowman Gray	1957	1957	1964
Little, Lonnie Marcus, (Life), **GP**, 113 W. Broad St., Statesville 28677	Jefferson	1925	1925	1927
McCoy, Edwin Richard, **ObG**, Box 789, Statesville 28677	Jefferson	1940	1961	1962
McLain, Bill Reid, **GP**, Mooresville 28115	Bowman Gray	1955	1955	1958
McLelland, John Rockwell, **GP**, 427 E. Statesville Ave., Mooresville 28115	Jefferson	1945	1946	1957
Martin, Richard W., **S**, 435 E. Statesville Ave., Mooresville 28115	Cornell Univ.	1957	1966	1967
Nicholson, John Harvey, II, **I**, 110-D Stockton St., Statesville 28677	Med. Coll. of Va.	1945	1945	1954
Ogburn, P. Lanier, **S**, Davis Hosp., Statesville 28677	Duke	1946	1946	1960
Palmes, Wesley Calhoun, Jr., **S**, 750-F Hartness Rd., Statesville 28677	Univ. of Va.	1946	1952	1953
Pressly, David Lowry, **GP**, 1109 Davie Ave., Statesville 28677	Jefferson	1942	1942	1946
Rhyne, Samuel Albertus, (Life), **I**, 632 Greenway Drive, Statesville 28677	N. C. Med. Coll.	1915	1915	1920
Robertson, James Mebane, **GP**, Harmony 28634	Temple Univ.	1932	1932	1934
Rosser, John Hays, **S**, 750-B Hartness Rd., Statesville 28677	Univ. of Maryland	1947	1955	1956
Rowe, Charles Roy, Jr., **S**, 750 Hartness Rd., Statesville 28677	Vanderbilt	1950	1950	1957
Shafer, Irving Everett, Jr., **R**, 618 Margaret Drive, Statesville 28677	Med. Coll. of Va.	1949	1949	1950
Shaw, Lloyd Roosevelt, **Ob**, 709 W. End Ave., Statesville 28677	Med. Coll. of Va.	1930	1930	1931
Skeen, Leo Brown, **GP**, Box 208, Mooresville 28115	Univ. of Maryland	1935	1935	1935
Skeen, William Waldo, **GP**, 417 E. Statesville Ave., Mooresville 28115	Geo. Wash. Univ.	1960	1960	1965
Sloan, Allen Barry, (Life), **GP**, Box 239, Mooresville 28115	Med. Coll. of Va.	1924	1924	1926
Stegall, John Thomas, **GP**, 310 Davie Ave., Statesville 28677	Univ. of Maryland	1943	1947	1948
Stevenson, Robert McL., **R**, 440 Oakhurst Rd., Statesville 28677	Univ. of N. C.	1959	1959	1965
Stewart, John Reagan, **OALR**, Davis Hosp., Statesville 28677	Tulane Univ.	1935	1951	1952
Taylor, George Winston, Sr., (Life), **S**, 417 E. Statesville Ave., Mooresville 28115	N. C. Med. Coll.	1906	1906	1907
Templeton, Thomas Brevard, **I**, 110-C Stockton St., Statesville 28677	Jefferson	1955	1955	1962
Underwood, Harry Burnham, **S**, Box 789, Statesville 28677	Jefferson	1938	1939	1957
Walker, Harry Gordon, **GP**, 310 Davie Ave., Statesville 28677	Univ. of Va.	1949	1949	1953
Williams, Marguerite L., **Pd**, 624 Hedrick Drive, Statesville 28677	Bowman Gray	1946	1947	1954

JACKSON COUNTY SOCIETY[50]

OFFICERS—**President:** Philip E. Dewees, (Biog. below), Sylva
Secretary: Ralph Siler Morgan, (Biog. below), Sylva

Baxley, Raiford Douglas, **S**, Spring at Jackson, Sylva 28779	Rush Med. Coll.	1940	1940	1948
Briuks-Cannon, Velta F., **Pd**, Spring and Jackson St., Sylva 28779	Univ. of Lativa	1943	1963	1964
Daniel, Roy David, **Pd**, Eastgate, Sylva 28779	Duke	1942	1947	1949
Dewees, Philip Ernest, **GP**, Eastgate, Sylva 28779	Univ. of Penn.	1950	1951	1952
Durr, Walter J., **S**, Box 453, Sylva 28779	St. Univ. of N. Y.	1937	1937	1952
Hooper, Delos D., (Life), **GP**, Box 36, Sylva 28779	Univ. Coll. of Med.	1905	1905	1905
Kirchberg, Roy William, **ObG**, Eastgate, Sylva 28779	Tulane Univ.	1933	1935	1936
Morgan, Ralph Siler, **C**, Box 668, Sylva 28779	Rush Med. Coll.	1941	1941	1948
Moses, Marina Henry, **GP**, 9 Spring St., Sylva 28779	Womans Med. Coll.	1938	1938	1940
Oliver, James Edward, **GP**, Eastgate, Sylva 28779	Jefferson	1951	1952	1954
Seals, D. Hilton, **I**, Eastgate, Sylva 28779	Temple Univ.	1953	1956	1957
Slagle, Thomas Dick, **S**, Eastgate, Sylva 28779	Cornell Univ.	1932	1945	1946
Wilkes, Grover, (Life), **GP**, Sylva 28779	N. C. Med. Coll.	1916	1916	1920

†Deceased

JOHNSON COUNTY SOCIETY[51]

OFFICERS—**President:** Marshall Jackson, (Biog. below), Princeton
Secretary: L. Clyde Sheehan, (Biog. below), Smithfield

Name and Address	Medical School	Graduation	Year Licensed	Joined Society
Alderman, Edward Hatcher, **GP**, Box 278, Four Oaks 27524	Med. Coll. of Va.	1945	1945	1948
Bass, Thomas Rector, **GP**, Box 265, Clayton 27520	U. of Tennessee	1957	1960	1961
Batten, Woodrow, **I**, 601-B N. 8th St., Smithfield 27577	Bowman Gray	1944	1949	1949
Bolin, Grover Cleveland, Jr., **R**, P. O. Box 178, Smithfield 27577	Med. Coll. of S. C.	1948	1955	1955
Cheek, Thomas Sidney, **I**, 601 C N 8th St., Smithfield 27577	Med. Coll. of Va.	1947	1947	1955
Cole, Herman Alphonso, **GP**, Box 216, Clayton 27520	Univ. of Va.	1937	1938	1949
Daniel, Thomas Manning, **Pd**, Box 568, Smithfield 27577	Duke	1951	1954	1954
Davidian, Vartan Ambar, (Life), **S**, Box 808, Smithfield 27577	Kiev Med. Instit.	1919	1929	1930
†Duncan, Stacy Allen, Sr., (Life), **GP**, Box 336, Benson 27504	Tulane Univ.	1924	1924	1925
Earp, Raymond Elmore, (Life), Ret., S. Brookhill Farms, Selma 27576	Univ. of Penn.	1928	1928	1941
Fitzgerald, John Herbert, (Life), Ret., **OALR**, 303 N. 3rd St., Smithfield 27577	Jefferson	1920	1920	1921
Furlonge, Charles William, Box 36, Smithfield 27577	Leonard Med. Sch.	1914	1915	1965
Hunter, Shelton Brinson, Jr., **GP**, P. O. Box 458, Kenly 27542	Med. Coll. of Va.	1940	1941	1946
Ibrahim, Kaissar Sleimen, **S**, 712 Wilkins St., Doctors Bldg., Smithfield 27577	U. of Montpellier	1957	1965	1966
Jackson, Marshal Vaden, **GP**, Box 338, Princeton 27569	Univ. of Maryland	1930	1930	1937
Johnson, Thomas Milton, **GP**, 708 Wilkins St., Smithfield 27577	Univ. of N. C.	1957	1957	1962
Jones, Donnie Hue, Jr., **GP**, Box 158, Princeton 27569	Univ. of Va.	1942	1942	1947
Jordan, Lyndon Kirkman, **GP**, 312 S. 3rd St., Smithfield 27577	Duke	1961	1961	1965
Lassiter, Will Hardee, Jr., **GP**, 515 N. 8th St., Smithfield 27577	Med. Coll. of Va.	1938	1938	1939
Lee, Allen Henry, **GP**, Box 8, Selma 27576	Jefferson	1946	1947	1949
Olson, Robert Mortimer, **OALR**, P. O. Box 488, Kenly 27542	Geo. Wash. Univ.	1932	1951	1951
Poteat, Hubert McNeill, Jr., **S**, Box 88, Smithfield 27577	Jefferson	1940	1940	1951
Prevette, John Edgar, **ObG**, 601-A 8th St., Smithfield 27577	Bowman Gray	1951	1951	1958
Sheehan, Lucius Clyde, Jr., **Or**, 713 E. Hancock St., Smithfield 27577	Med. Coll. of Ga.	1957	1964	1964
Sox, Carl Caughman, **GP**, Box 428, Kenly 27542	Geo. Wash. Univ.	1932	1936	1936
Stockdale, Wayne Harrop, **S**, 703, N. St., Smithfield 27577	U. of Louisville	1945	1952	1953
Story, Stratton Rowland, **ALR**, Box 346, Smithfield 27577	Emory Univ.	1954	1959	1962
Upchurch, Thaddeus Gilbert, **ObG**, 712 Wilkins St., Smithfield 27577	Duke	1932	1932	1935
Wharton, C. Watson, **GP**, Hosp. Grounds at Lassiter S., Smithfield 27577	La. State Univ.	1937	1937	1937
Wilson, Wm. Gilliam, Jr., (Life), Ret., **GP**, 105 Bridge St., Smithfield 27577	Jefferson	1921	1921	1924
Woodall, Leonard Schmick, **ObG**, 711 N. St., Smithfield 27577	Univ. of N. C.	1956	1956	1963
Woodard, Barney Lelon, **GP**, Box 128, Kenly 27542	Univ. of Maryland	1933	1933	1935

JONES—SEE LENOIR-GREENE-JONES

LEE COUNTY SOCIETY[53]

OFFICERS—**President:** Robert S. Cline, (Biog. below), Sanford
Secretary: John F. Blue, (Biog. below), Sanford

Alexander, Lawrence Melton, **GP**, 409 Carthage St., Sanford 27330	Duke	1952	1954	1954
Blue, John Frederick, **GP**, 153 N. Steele St., Sanford 27330	Geo. Wash. Univ.	1951	1952	1953
Byerly, James Hampton, **GP**, Box 340, Sanford 27330	Northwestern U.	1935	1936	1938
Chapin, John Harmon, **GP**, Box 2337, Sanford 27330	Med. Coll. of Ala.	1952	1952	1954
Cline, Robert Seitz, **GP**, 409 Carthage St., Sanford 27330	Univ. of N. C.	1957	1957	1961
Covington, M. Cade, **GP**, Box 2336, Sanford 27330	Med. Coll. of Va.	1950	1950	1951
Daly, Roswald Bernard, **GP**, Box 108, Broadway 27505	Bowman Gray	1946	1947	1949
Dotterer, Elizabeth James, **G**, 118 Hawkins Ave., Sanford 27330	Univ. of Penn.	1939	1939	1944
Dotterer, John Emanuel, **GP**, 118 Hawkins Ave., Sanford 27330	Univ. of Penn.	1938	1946	1946
Foushee, John Caldwell, **S**, Box 891, Sanford 27330	Bowman Gray	1944	1944	1953
Gibson, James Franklin, **S**, Box 891, Sanford 27330	Duke	1956	1956	1963

†Deceased

Name and Address	Medical School	Graduation	Year Licensed	Joined Society
LEE COUNTY SOCIETY[53] (Continued)				
Hartness, William Rufus, Jr., **GP**, 207 E. Main St., Sanford 27330	U. of Louisville	1938	1938	1939
Howard, Paul Osmon, **GP**, 409 Carthage St., Sanford 27330	Univ. of Va.	1955	1957	1957
James, Arthur Augustus, Jr., **I**, Box 1051, Sanford 27330	Univ. of Penn.	1932	1932	1936
Jordan, Robert Calhoun, Jr., **R**, Lee Co. Hosp., Box 1007, Sanford 27330	Univ. of N. C.	1955	1955	1962
Knight, Floyd Lafayette, (Life), **S**, Box 891, Sanford 27330	Univ. of Va.	1924	1925	1926
Larson, John David, Jr., **ObG**, Watson and Trade St., Sanford 27330	Geo. Wash. Univ.	1943	1947	1959
Lutterloh, Isaac Hayden, Jr., **I**, Box 809, Sanford 27330	Jefferson	1952	1952	1953
Lutterloh, Isaac Hayden, Sr., (Life), **I**, Box 809, Sanford 27330	Jefferson	1921	1921	1924
McLeod, Mary Margaret, **Pd**, Drawer 1047, Sanford 27330	Vanderbilt	1935	1935	1946
Oelrich, August M., **S**, 103 Hillcrest Drive, Sanford 27330	Univ. of Iowa	1939	1947	1948
Simmons, James Slater, **GP**, 711 Wall St., Sanford 27330	Meharry	1934	1937	1966
Sowers, Roy Gerodd, (Life), **OALR**, Box 333, Sanford 27330	Univ. of Maryland	1923	1923	1924
Zonana, Eli, **Path**, Box 531, Siler City 27344	Univ. of Texas	1959	1965	1967

LENOIR-GREENE-JONES COUNTIES SOCIETY[54]

OFFICERS—**President:** S. T. Withers, (Biog. below), Kinston
Secretary: John P. Henderson, Jr., (Biog. below), Kinston

Badrock, Frank, **P**, P. O. Box 909, Kinston 28501	Univ. of Leeds	1933	1954	1958
Chandler, E. T., **GP**, Richlands 28574	U. of Tennessee	1936	1946	1946
Cranz, Oscar William, **S**, Kinston Clinic, Kinston 28501	Med. Coll. of Va.	1931	1934	1936
Dale, Frederick Payne, **S**, Kinston Clinic, Kinston 28501	Temple Univ.	1946	1947	1953
Dalton, Horace Milton, **Oph**, Kinston Clinic, Kinston 28501	Univ. of Va.	1939	1948	1948
Davis, Rachel Darden, **G**, 111 E. Gordon St., Kinston 28501	Womans Med Coll.	1932	1933	1934
Fogleman, Ross Lee, Jr., **GP**, Kinston Clinic, Kinston 28501	Duke	1953	1955	1955
Ford, Charles Phillip, Jr., **Ind**, E. I. Dupont De Nemours & Co., Kinston 28501	Med. Coll. of Va.	1943	1961	1961
Fuller, Henry Fleming, **ObG**, Kinston Clinic, Box 268, Kinston 28501	Univ. of Penn.	1936	1936	1939
Grippo, Allen Edward, **P**, 3728 Eakley Court, Raleigh 27606	Temple Univ.	1962	1963	1966
Harper, Matt C., Jr., **GP**, Box 909, Kinston 28501	Duke	1953	1955	1959
Henderson, John Percy, Jr., **U**, Kinston Clinic, Kinston 28501	Bowman Gray	1951	1951	1953
Herring, Charles Leonidas, **I**, 310 Glenwood Ave., Kinston 28501	Univ. of N. C.	1955	1955	1961
Hood, Richard T., Jr., **Pd**, 1306 N. Heritage St., Kinston 28501	Bowman Gray	1948	1949	1955
Hughes, James Richard, **GP**, Box 258, Snow Hill 28580	Univ. of N. C.	1958	1958	1960
Katz, Joseph, **GP**, 116 E. Gordon St., Kinston 28501	Med. Coll. of Ga.	1954	1956	1956
Keiter, William Eugene, Jr., **Pd**, 400 Glenwood Ave., Kinston 28501	Univ. of N. C.	1960	1960	1966
Keiter, William Eugene, Sr., **Pd**, 400 Glenwood Ave., Kinston 28501	Washington Univ.	1931	1935	1935
Langley, John Thomas, **Or**, Kinston Clinic, Kinston 28501	Duke	1955	1955	1963
LaPrade, Bennett Watterson, **ObG**, Kinston Clinic, Kinston 28501	Univ. of Va.	1956	1963	1963
Lee, Mike, (Life), **GP**, Box 185, Kinston 28501	Tulane Univ.	1926	1926	1927
†Moseley, Zebulon Vance, **GP**, 202 E. Gordon St., Kinston	Univ. Coll. of Med.	1913	1913	1914
†Nisbet, Douglas Heath, **GE**, 903 W. Road, Kinston 28501	Harvard	1917	1917	1920
Noble, Baxter Gardner, **I**, 1009 N. College St., Kinston 28501	Univ. of Penn.	1943	1944	1959
Offutt, Vernon Delmas, **I**, 400 Glenwood Ave., Kinston 28501	Med. Coll. of Va.	1933	1935	1940
Parker, Samuel Lester, Jr., **ObG**, Kinston Clinic, Kinston 28501	Geo. Wash. Univ.	1942	1942	1950
Parrott, John Arendall, **S**, P. O. Box 1315, Kinston 28501	Temple Univ.	1940	1940	1942
Parrott, William Thomas, Jr., **I**, 905 N. Queen St., Kinston 28501	Johns Hopkins	1943	1943	1949
Patrick, Simmons Isler, **R**, 400 Glenwood Ave., Kinston 28501	Duke	1950	1951	1955
Peele, James Clarendon, **ALR**, Kinston Clinic, Kinston 28501	Temple Univ.	1937	1937	1942
Peery, Vance Price, (Life), Ret., **OALR**, 1105 Pollock St., Kinston 28501	Med. Coll. of Va.	1916	1917	1917
Pierce, Hubert Gaines, **I**, 1007 College St., Kinston 28501	Bowman Gray	1958	1958	1965
Pully, Rose, **GP**, 1007½ N. College St., Kinston 28501	Univ. of Penn.	1951	1951	1954
Ruffin, David Winston, **OALR**, Pink Hill 28572	Med. Coll. of Va.	1932	1932	1932
Smith, Gordon, **GP**, Box 188, Snow Hill 28580	Univ. of Penn.	1940	1943	1943
Smith, M. Jean, **ObG**, 2104 N. Heritage St., Kinston 28501	U. of Tennessee	1949	1954	1955

†Deceased

Name and Address	Medical School	Graduation	Year Licensed	Joined Society

LENOIR-GREENE-JONES COUNTIES SOCIETY[54]

Spigner, Prescott Bush, Jr., **Or**, P. O. Box 1062, Kinston 28501	Med. Coll. of S. C.	1953	1958	1959
†Temple, Rufus Henry, **I**, Box 1053, Kinston 28501	Univ. of Penn.	1936	1936	1938
Thompson, John Hargett, **GP**, Box 337, Trenton 28585	Univ. of N. C.	1959	1959	1962
Troutman, Belk Connor, **GP**, P. O. Box 428, Grifton 28530	Univ. of Maryland	1952	1952	1953
Turrentine, Kilby Pairo, **I**, 400 Glenwood Ave., Kinston 28501	Rush Med. Coll.	1932	1932	1933
Tyndall, Robert Glenn, **S**, Parrott Hosp., Kinston 28501	Univ. of Penn.	1928	1928	1931
Ward, John Charles, **GP**, Box 518, LaGrange 28551	Univ. of N. C.	1954	1954	1955
West, Clifton Forrest, (Life), **I**, Box 756, Kinston 28501	Univ. of Penn.	1917	1917	1920
Whitaker, David Louis, **GP**, 905 N. Queen St., Kinston 28501	Univ. of N. C.	1959	1960	1960
Whitaker, Paul Frederick, (Life), Ret., **I**, 1205 N. Queen St., Kinston 28501	Med. Coll. of Ga.	1922	1922	1924
Williams, Lynwood Earl, **I**, 400 Glenwood Ave., Kinston 28501	Univ. of Penn.	1940	1940	1943
Witherington, Dexter T., **S**, Parrott Hosp., Kinston 28501	Harvard	1948	1948	1955
Withers, Sydnor Terry, **D**, 905 N. Queen St., Kinston 28501	Med. Coll. of Va.	1945	1946	1956
Wooten, Cecil Wm., Jr., **GP**, Kinston Clinic, Kinston 28501	Harvard	1945	1945	1948

LINCOLN COUNTY SOCIETY[55]

OFFICERS—**President:** R. Leary Reid, (Biog. below), Lincolnton
Secretary: Gordon C. Crowell, (Biog. below), Lincolnton

Canaday, Maurice Lewis, **GP**, Reeves Gamble Hosp., Box 67, Lincolnton 28092	Univ. of N. C.	1958	1962	1963
Cornwell, Abner Milton, (Life), **S**, Box 507, Linclonton 28092	Geo. Wash. Univ.	1927	1927	1928
Costner, Walter Vance, (Life), **GP**, Box 498, Lincolnton 28092	Jefferson	1924	1925	1927
Cronland, Murphy Alan, **GP**, Box 488, Lincolnton 28092	Univ. of N. C.	1955	1955	1959
Crowell, Gordon Cameron, **I**, 816 S. Aspen St., Lincolnton 28092	Univ. of N. C.	1957	1957	1957
Crowell, Lester Avant, Jr., **I**, 816 S. Aspen St., Lincolnton 28092	Tulane Univ.	1930	1930	1930
Fitzgerald, John Hill, **Pd**, Crowell Hosp., Lincolnton 28092	Univ. of Va.	1938	1940	1941
Gamble, John Reeves, Jr., **S**, Box 250, Lincolnton 28092	Univ. of Maryland	1946	1946	1946
Griggs, Boyce Powell, **GP**, 334 W. Sycamore St., Lincolnton 28092	Bowman Gray	1943	1943	1946
Lawing, Daniel Philmon, **GP**, 212 E. Water, Lincolnton 28092	Univ. of N. C.	1962	1962	1964
Lawing, Karl Lander, **GP**, 212 E. Water St., Lincolnton 28092	Tulane Univ.	1953	1953	1956
Reid, Robert Leary, **GP**, 816 S. Aspen St., Lincolnton 28092	Bowman Gray	1954	1954	1959
Wilson, Samuel Allen, **GP**, 816 S. Aspen St., Lincolnton 28092	Emory Univ.	1937	1937	1940

MACON-CLAY COUNTIES SOCIETY[56]

OFFICERS—**President:** Ernest W. Fisher, (Biog. below), Franklin
Secretary: Edgar Baker, (Biog. below), Hendersonville

Angel, Furman, (Life), **S**, Box 524, Franklin 28734	Jefferson	1918	1923	1924
Baker, Edgar, **GP**, 501 Sixth Ave., W, Hendersonville 28739	U. of Tennessee	1962	1966	1967
Bauer-Kahn, Amelia, **P**, 106 Harrison Ave., Franklin 28734	Univ. of Minn.	1943	1949	1950
Fisher, Ernest Woodrow, **GP**, 15½ E. Main St., Franklin 28734	Med. Coll. of S. C.	1941	1941	1947
Harmon, Doralea Ryle, **GP**, The Kahn Med. Clin., Franklin 28734	U. of Wisconsin	1950	1962	1963
Kahn, Joseph William, **GP**, Box 147, Franklin 28734	U. of Cincinnati	1942	1942	1946
Rawlins, George McVay, **GP**, Box 236, Snellville, Ga. 30278	Med. Coll. of Ga.	1962	1963	1964
Winstead, George Ashby, **U**, Box 289, Franklin 28734	Duke	1941	1945	1947

MADISON COUNTY SOCIETY[57]

OFFICERS—**President:** W. Otis Duck, (Biog. below), Mars Hill
Secretary: J. L. McElroy, (Biog. below), Mars Hill

Duck, Walter Otis, **GP**, Drawer F, Mars Hill 28754	Hahhemann	1943	1943	1946
McElroy, James Lawrence, **GP**, Box 486, Marshall 28753	Washington Univ.	1930	1930	1932
Powell, Charles Harris, **GP**, Com. Med. Ctr., Mars Hill 28754	Jefferson	1954	1954	1959

†Deceased

Name and Address	Medical School	Graduation	Year Licensed	Joined Society

MADISON COUNTY SOCIETY[57] (Continued)

Powell, Wm. Ernest, Jr., **GP**, 1 Chestnut St., Mars Hill 28754	Jefferson	1950	1950	1952
Sams, Wm. Albert, (Life), **GP**, Box 335, Marshall 28753	Lincoln Mem. Univ.	1911	1919	1920
Whitson, Wm. Andrew, **GP**, Box 326, Mars Hill 28754	U. of Tennessee	1952	1954	1960

MARTIN—SEE BEAUFORT-HYDE-MARTIN-WASHINGTON-TYRRELL

McDOWELL COUNTY SOCIETY[59]

OFFICERS—**President:** F. J. Ragaz, (Biog. below), Marion
Secretary: George G. Ellis, (Biog. below), Old Fort

Allen, John O. Henry, **GP**, 31 State Street, Marion 28752	Bowman Gray	1951	1951	1953
Dobias, Stephen Glenn, **GP**, Route 2, Box 60, Old Fort 28762	Loma Linda Univ.	1939	1950	1951
Ellis, George Greene, **GP**, Box 216, Old Fort 28762	U. of Louisville	1962	1965	1966
Hagna, Lewis William, **GP**, 310 S. Main St., Marion 28752	Univ. of Penn.	1936	1938	1940
McBee, Paul Thomas, **S**, 122 S. Main St., Marion 28752	Med. Col. of Va.	1930	1930	1933
McCall, Michael Alvin, **GP**, 442 Fleming Ave., Marion 28752	Duke	1952	1953	1956
McIntosh, Archibald Nock, **GP**, 219 S. Main St., Marion 28752	Duke	1944	1948	1948
Miles, Francis Orla, **GP**, Box 248, Old Fort 28762	Loma Linda Univ.	1953	1954	1956
Miller, Lloyd Davis, **GP**, Fleming Ave., Marion 28752	Med. Coll. of Va.	1939	1947	1947
Ragaz, Florian John B., **GP**, Blanton Bldg., S. Main St., Marion 28752	U. of Wisconsin	1949	1950	1954
Rowe, George Catlett, **GP**, 310 S. Main, Marion 28752	Univ. of Penn.	1939	1939	1944

MECKLENBURG COUNTY SOCIETY[60]

OFFICERS—**President:** W. Lester Brooks, Jr., (Biog. below), Charlotte
Secretary: W. Chandler Thompson, (Biog. below), Charlotte

Adams, Carlisle, **Pd**, 601 Independence Blvd., E, Charlotte 28204	Harvard	1947	1954	1954
Adams, James Robert, **Pd**, 1350 S. Kings Drive, Charlotte 28207	Univ. of Va.	1928	1932	1933
Adickes, H. Frederick, Jr., **P**, 2201 Randolph Rd., Charlotte 28207	Med. Coll. of S. C.	1954	1960	1960
Albergotti, Julian S., Jr., **GP**, 4101 Central Ave., Charlotte 28205	Univ. of N. C.	1955	1955	1958
Alexander, Henry C., Jr., **I**, VA Med. Ctr., Martinsburg, W. Va. 25401	Duke	1949	1953	1956
Alexander, James Moses, **I**, 309 S. Laurel Ave., Charlotte 28207	McGill Univ.	1934	1934	1937
Alexander, James Porter, **I**, 1012 S. Kings Drive, Charlotte 28207	Univ. of Penn.	1950	1950	1956
Allen, Fred Huntley, Jr., **N**, 1012 Kings Drive, Charlotte 28207	Columbia Univ.	1959	1959	1965
Altany, Franklin Edward, **Pl**, 1012 Kings Drive, Charlotte 28207	Duke	1952	1957	1957
Altvater, Arnold Hugh, **Path**, 1520 Paddock Circle, Charlotte 28209	Bowman Gray	1961	1964	1967
Armstrong, Beverly Weller, **Otol**, 1600 E. 3rd St., Charlotte 28204	Syracuse	1941	1948	1949
Arrendell, Cad Walder, Jr., **S**, 1928 Randolph Rd., Charlotte 28207	U. of Oklahoma	1945	1954	1955
Ashe, John Rainey, Sr., (Life), **Pd**, 1505 Elizabeth Ave., Charlotte 28204	Columbia Univ.	1911	1915	1915
Asrael, Gerson, **U**, 1350 S. Kings Drive, Charlotte 28207	Univ. of Maryland	1956	1966	1966
Austin, Frederick Da C., Jr., **I**, 1318 Scott Ave., Charlotte 28204	Vanderbilt	1937	1937	1939
Bailey, Sara Lynn, **Pd**, 213 Seneca Place, Charlotte 28210	Bowman Gray	1957	1957	1961
Baird, Harry Haynes, **U**, 1012 Kings Drive, Charlotte 28207	Washington Univ.	1942	1942	1944
Baker, Thomas Williams, Ret., **I**, 2029 Queens Rd., Charlotte 28207	Univ. of Penn.	1931	1931	1938
Barr, Frank Woodworth, Jr., **GP**, 4200 Park Road, Charlotte 28209	Duke	1954	1954	1956
Barrett, George Carlyle, **R**, 1012 Kings Drive, Charlotte 28207	Bowman Gray	1952	1952	1956
Bell, Ralph Monroe, **I**, 1012 Kings Drive, Charlotte 28207	Jefferson	1941	1941	1949
Bellows, Rowland Thompson, **NS**, Box 484, Charlotte 28201	Cornell Univ.	1930	1940	1941
Berkeley, William Thomas, Jr., **Pl**, 1330 Scott Ave., Charlotte 28204	Georgetown Univ.	1943	1950	1951
Bigham, Roy Stinson, Jr., **I**, 1708 E. 4th St., Charlotte 28204	Univ. of Va.	1941	1941	1946
Black, George William, (Life), **GP**, 1511 Scott Ave., Charlotte 28203	Med. Coll. of Va.	1924	1924	1925
Blanchard, George Carswell, **NS**, 1012 Kings Drive, Charlotte 28207	Cornell Univ.	1942	1954	1954
Boggs, Lawrence Kennedy, **U**, 1012 Kings Drive, Charlotte 28207	Jefferson	1949	1954	1956
Bolon, Charles Gordon, **ObG**, 1340 Romany Rd., Charlotte 28204	Ohio State Univ.	1948	1956	1956
Bos, John Fremont, **Path**, Presbyterian Hosp., Charlotte 28201	Med. Coll. of Va.	1951	1955	1957

†Deceased

MECKLENBURG COUNTY SOCIETY[60] (Continued)

Name and Address	Medical School Graduation	Year Licensed	Joined Society
Bost, Thomas Creasy, (Life), **S**, 225 Hawthorne Lane, Suite 5, Charlotte 28204	Geo. Wash. Univ. 1915	1920	1921
Boyd, Basil Manly, Jr., **Or**, 1822 Brunswick Ave., Charlotte 28207	Bowman Gray 1953	1953	1958
Boyes, James Gordon, **Or**, 1928 Randolph Rd., Charlotte 28207	U. of W. Ontario 1953	1958	1958
Brabson, John Anderson, **S**, 225 Hawthorne Lane, Charlotte 28204	Harvard 1939	1943	1944
Bradford, Wallace Brown, **ObG**, 1509 Elizabeth Ave., Charlotte 28204	Univ. of Penn. 1932	1932	1937
Bradford, Williamson Z., Jr., **ObG**, 1509 Elizabeth Ave., Charlotte 28204	Univ. of Penn. 1957	1957	1962
Brenizer, Addison Gorgas, Jr., **S**, 504 Doctors Bldg., Charlotte 28207	Harvard 1940	1948	1948
Brittain, Lowell Ellis, **GP**, 3616 Michigan Ave., Charlotte 28205	Univ. of Maryland 1952	1952	1954
Brooks, W. Lester, Jr., **I**, Box 4073, Charlotte 28204	Duke 1947	1948	1955
Brown, Charles William, **ObG**, 1530 Elizabeth Ove., Charlotte 28204	Georgetown Univ. 1941	1941	1946
Bryan, William Blair, **Pd**, 1630 Mockingbird Lane, Charlotte 28209	Duke 1956	1956	1962
Bryant, William Franklin, **Pd**, 1630 Mockingbird Lane, Charlotte 28209	Duke 1958	1958	1963
Bullington, Walter Graham, **Oph**, 1012 Kings Drive, Charlotte 28207	Med. Coll. of Va. 1957	1965	1966
Burnett, Thomas J. M., **R**, 225 Hawthorne Lane, Charlotte 28204	Bowman Gray 1946	1947	1956
Burns, Stanley Sherman, Jr., **ALR**, 1600 E. 3rd St., Charlotte 28204	Harvard 1948	1954	1955
Carmichael, Dennis D., **P**, Providence Med. Ctr., Charlotte 28204	U. of Aberdeen 1950	1957	1958
Carr, Chalmers Rankin, **Or**, 1822 Brunswick Ave., Charlotte 28207	Jefferson 1936	1936	1954
Cates, Banks Raleigh, Jr., **I**, 1012 Kings Drive, Charlotte 28207	Duke 1944	1949	1950
Caughran, John Hamilton, **Or**, 1500 Elizabeth Ave., Charlotte 28204	Indiana Univ. 1951	1958	1959
Chambers, Kenneth Henley, **ObG**, 1230 Beatties Ford Rd., Charlotte 28208	Meharry 1959	1960	1967
Chamblee, Donald Vance, **GP**, 200 Greenwich Rd., Charlotte 28211	U. of Tennessee 1956	1956	1961
Chaplin, Charles Hal, **Pl**, 1330 Scott Ave., Charlotte 28204	Jefferson 1953	1953	1954
Chapman, Charles Granger, **Anes**, 2000 E. 5th St., Charlotte 28204	Med. Coll. of S. C. 1940	1957	1957
Childers, Melvin Davis, Jr., **Oph**, 1928 Randolph Rd., Charlotte 28207	Med. Coll. of Va. 1958	1962	1962
Choate, Allyn Blythe, **I**, 1012 Kings Drive, Charlotte 28207	Med. Coll. of Va. 1929	1929	1933
Chrysler, Charles Otis, **GP**, 3894 E. Independence Blvd., Charlotte 28205	Ohio State Univ. 1956	1960	1960
Citron, David Sanford, **I**, 1900 Brunswick Ave., Charlotte 28207	Washington Univ. 1944	1952	1953
Clowry, Lawrence John, Jr., **Path**, Dept. of Path. Milwaukee Co. Hosp., 8700 W. Wisconsin Ave., Milwaukee Wisconsin 53226	Johns Hopkins 1959	1964	1965
Cobey, William Gray, **Pd**, 1346 Durwood Drive, Charlotte 28204	Duke 1953	1956	1956
Cochrane, Fred Richard, Jr., **Pd**, 1012 Kings Drive, Charlotte 28207	Jefferson 1942	1942	1946
Coffee, Archie T., Jr., **N**, 1012 Kings Drive, Charlotte 28207	Emory Univ. 1944	1951	1952
Cole, Robert Hickman, **Anes**, 1534 Coventry Rd., Charlotte 28211	U. of Manitoba 1945	1958	1959
Collawn, Thomas Herbert, **Anes**, 500 Ellsworth Rd., Charlotte 28211	Univ of Maryland 1956	1959	1961
Conrad-Corkey, Elizabeth M., **PH**, 1200 Blythe Blvd., Charlotte 28203	Univ. of Mich 1929	1948	1949
Cooper, Tim Ervin, Jr., 1850 East Third St., Charlotte 28204	Duke 1959	1959	1967
Coppedge, Thomas Oliver, Jr., **R**, 225 Hawthorne Lane, Charlotte 28204	Bowman Gray 1947	1947	1951
Couch, Alvin Dean, **U**, 1850 E. 3rd St., Charlotte 28204	Med. Coll. of S. C. 1948	1955	1965
Crowell, James Allen, **ObG**, 1350 S. Kings Drive, Charlotte 28207	La. State Univ. 1939	1946	1946
Culbreth, George Gordon, **NS**, 225 Hawthorne Lane, Charlotte 28204	Duke 1943	1944	1954
Culton, Julian C., **Oph**, 106 W. 7th St., Charlotte 28202	Duke 1956	1956	1963
Curry, Clayton S., **ObG**, 1309 Plaza, Charlotte 28205	U. of Tennessee 1944	1946	1950
Cuttino, John Tindal, **Path**, P. O. Box 2554, Charlote 28207	Med. Coll. of S. C. 1936	1949	1965
Daniel, Walter Eugene, **U**, 803 Doctors Bldg., Charlotte 28207	Med. Coll. of Va. 1931	1938	1938
Daugherty, Harry Karrick, **S**, 1850 E. 3rd St., Charlotte 28204	U. of Louisville 1959	1963	1965
Davis, William Alexander, Jr., **GP**, Box 146, Cornelius 28031	Duke 1956	1957	1959
Dayton, John Thomas, **GP**, 3894 E. Independence Blvd., Charlotte 28205	Ohio State Univ. 1956	1960	1960
DeCamp, Allen Ledyard, **ObG**, Box 4294, Charlotte 28204	Univ. of Penn. 1934	1937	1938
Dillard, Sam Booker, **D**, 1012 Kings Drive, Charlotte 28207	Med. Coll. of Va. 1946	1946	1950
Donner, Paul Gartrell, **P**, 2201 Randolph Rd., Charlotte 28207	Indiana Univ. 1945	1953	1954
Dorenbusch, Alfred A., **ALR**, 1600 E. 3rd St., Charlotte 28204	U. of Louisville 1940	1946	1946
Dorsett, John Dewey, Jr., **I**, 211 Hawthorne Lane, Charlotte 28204	Washington Univ. 1951	1951	1956
Douglas, John Munroe, **I**, 1012 Kings Drive, Charlotte 28207	Duke 1939	1949	1950
Downs, Posey Edgar, Jr., **ObG**, 1530 Elizabeth Avenue, Charlotte 28204	Bowman Gray 1952	1952	1956
Dulin, Thomas Leroy, **GP**, 200 Greenwich Rd., Charlotte 28211	Duke 1957	1957	1961

†Deceased

MECKLENBURG COUNTY SOCIETY[60] (Continued)

Name and Address	Medical School	Graduation	Year Licensed	Joined Society
Dunning, Everett Jackson, **S**, 1012 Kings Drive, Charlotte 28207	Univ. of Penn.	1943	1950	1950
Edgerton, Glenn Souders, **ObG**, 1012 Kings Drive, Charlotte 28207	Temple Univ.	1932	1932	1934
Elliott, Jos. Alexander, Jr., **D**, 1012 Kings Drive, Charlotte 28207	Univ. of Mich.	1944	1944	1945
Elrod, Inez Willoughby, **CP**, Box 3507, Charlotte 28203	Rush Med. Coll.	1942	1945	1948
Eubanks, William Malcolm, Jr., **ObG**, 4126 Park Road, Charlotte 28209	Med. Coll. of Ga.	1954	1960	1960
Faison, Elias Samson, **I**, 1012 Kings Drive, Charlotte 28207	Emory Univ.	1929	1929	1933
Faison, Yates Wellington, (Life), Ret., **Pd**, 1333 Queens Rd., Charlotte 28207	Harvard	1910	1910	1911
Farmer, Charles Dudley, **I**, 1350 Kings Drive, Charlotte 28207	Indiana Univ.	1958	1958	1967
Felkner, Richard S., **ALR**, 1600 East Third St., Charlotte 28207	Washington Univ.	1960	1967	1967
Ferguson, Robert Thrift (Life), Ret., **G**, 237 Middleton Drive, Charlotte 28207	Univ. Coll. of Med.	1906	1909	1922
Finklea, Orion Townsend, **U**, 1333 Romany Road, Charlotte 28204	Med. Coll. of S. C.	1955	1963	1963
Fisher, Marshall Louis, **P**, Box 4181, Charlotte 28204	Univ. of Illinois	1935	1951	1952
Fleming, Laurence Edwin, **S**, P. O. Box 4194, Charlotte 28204	Univ. of Penn.	1931	1931	1934
Foster, Hugh Mason, Jr., **S**, 1012 Kings Drive, Charlotte 28207	Vanderbilt	1958	1965	1965
Foust, John Worth, **Otol**, Suite 225, Providence Med. Ctr., Charlotte 28204	Univ. of N. C.	1955	1955	1962
Fox, Joe Thomas, Jr., **P**, 1928 Randolph Rd., Charlotte 28207	Univ. of N. C.	1960	1960	1966
Fraasa, Robert Conrad, **GP**, 2101 N. Independence Blvd., Charlotte 28205	U. of Cincinnati	1953	1956	1956
Franklin, Ernest Washington, **ObG**, 1324 Scott Ave., Charlotte 28204	Univ. of Penn.	1930	1930	1932
Gage, Lucius Gaston, Jr., **A**, 1350 S. Kings Drive, Charlotte 28207	Duke	1948	1952	1953
Gage, Lucius Gaston, Sr., (Life), Ret., **I**, 1350 S. Kings Drive, Charlotte 28207	Univ. of Va.	1915	1921	1922
†Gallant, Robert Miller, (Life), **GP**, 824 E. Trade St., Charlotte	N. C. Med Coll.	1915	1915	1916
Galusha, Bryant Leroy, **Ed**, Charlotte Mem. Hosp., Box 25, Charlotte 28201	Western Res. Univ.	1952	1957	1957
Garrison, Robert Lee, **S**, 225 Hawthorne Lane, Charlotte 28204	Bowman Gray	1944	1944	1953
Gaskin, E. Reed, **Oph**, 1012 Kings Drive, Charlotte 28207	Emory Univ.	1951	1952	1956
Gatling, H. Bee, **Pd**, 306 Randolph Med. Ctr., Charlotte 28207	Bowman Gray	1960	1960	1964
Gaul, John Stuart, Jr., **Or**, 225 Hawthorne Lane, Charlotte 28204	Temple Univ.	1946	1946	1953
Gaul, Rufus Wharton, **Or**, 225 Hawthorne Lane, Charlotte 28204	Univ. of Penn.	1953	1953	1958
Gay, Charles Houston, **Pd**, 211 Greenwich Rd., Charlotte 28211	Duke	1933	1936	1938
Giblin, Thomas Richard, **Pl**, 1012 Kings Drive, Charlotte 28207	Emory Univ.	1955	1963	1966
Gilmour, Monroe Taylor, **I**, 1351 Durwood Drive, Charlotte 28204	Harvard	1936	1940	1941
Glasgow, Douglas McKay, **I**, 924 Doctors Bldg., Charlotte 28207	McGill Univ.	1943	1950	1951
Glenn, John C., Jr., **R**, 2000 E. 5th St., Charlotte 28204	Duke	1943	1947	1947
Glover, Fred Weston, Jr., **Pd**, 126 Cottage Place, Charlotte 28207	Univ. of N. C.	1955	1955	1960
Glover, John Snow, **ObG**, 1850 E. 3rd St., Charlotte 28204	Duke	1959	1959	1965
Graham, David Eric, **GP**, 466 Eastway Drive, Charlotte 28205	Univ. of Maryland	1952	1952	1954
Graham, Walter Raleigh, **Oph**, 1012 Kings Drive, Charlotte 28207	Univ. of Maryland	1940	1940	1950
Greene, Robert Hadley, **GP**, 235 S. Brevard St., Charlotte 28202	Howard Univ.	1927	1928	1965
Greenwood, James Brooks, Jr., **GP**, 4101 Central Ave., Charlotte 28205	Univ. of Penn.	1944	1944	1947
Grigg, Claud McNeill, **I**, 40501 N. Hamilton St., Richmond, Va. 23221	Univ. of N. C.	1961	1962	1967
Gunter, Arthur Rhett, **I**, 1205 E. Morehead St., Charlotte 28204	Emory Univ.	1944	1948	1948
Hall, James Brownlee, **R**, Presbyterian Hosp., Box 101, Charlotte 28201	Univ. of Penn.	1933	1948	1948
Hall, William Hugh, **Pd**, 1505 Elizabeth Ave., Charlotte 28204	Med. Coll. of S. C.	1943	1950	1950
Hamer, Jerome B., **S**, 1521 Elizabeth Ave., Charlotte 28204	Med. Coll. of Ga.	1938	1938	1940
Hamer, William Alexander, Ret., **Anes**, 2414 Forest Drive, Charlotte 28211	Univ. of Maryland	1930	1930	1932
Hamilton, Frank H., Jr., **I**, 3740 Freedom Drive, Charlotte 28208	Univ. of Va.	1951	1951	1955
Hamilton, James Pressly, **S**, 1012 Kings Drive, Charlotte 28207	Univ. of Penn.	1958	1958	1965
Hardman, Edward Francis, **ObG**, 1350 S. Kings Drive, Charlotte 28207	Temple Univ.	1938	1947	1947
Harloe, John Pinckney, **GP**, 1850 E. 3rd St., Charlotte 28204	Univ. of Va.	1945	1948	1948
Harris, A. Page, **U**, 225 Hawthorne Lane, Charlotte 28204	Johns Hopkins	1946	1963	1963
Harris, Charles Walker, **I**, 1351 Durwood Drive, Charlotte 28204	Univ. of N. C.	1960	1960	1966
Hart, Verling Kersey, (Life), **ALR**, 1600 E. 3rd St., Charlotte 28204	Univ. of Penn.	1921	1924	1925

†Deceased

MECKLENBURG COUNTY SOCIETY[60] (Continued)

Name and Address	Medical School	Graduation	Year Licensed	Joined Society
Hawes, Cecil Jennings, **U**, 1333 Romany Rd., Charlotte 28204	Vanderbilt	1942	1942	1949
Hawes, G. Aubrey, **U**, 1333 Romany Rd., Charlotte 28204	Vanderbilt	1933	1939	1939
Hayes, Hugh Harrison, Jr., **R**, 1012 Kings Drive, Charlotte 28207	U. of Tennessee	1949	1960	1960
Heinig, Charles Frederick, **Or**, 1822 Brunswick Ave., Charlotte 28207	Syracuse	1955	1961	1961
Henry, Hector Himel, **GP**, 3000 Tuckaseegee Rd., Charlotte 28208	Tulane Univ.	1936	1939	1958
Hicks, J. Robinson, **Or**, 1350 Kings Drive, Charlotte 28207	Univ. of Va.	1953	1960	1961
Hiestand, Fitz Gerald, Jr., **GE**, 1350 S. Kings Drive, Charlotte 28207	Univ. of Va.	1956	1958	1961
Hilderman, Walter C., Jr., **S**, 1350 S. Kings Drive, Charlotte 28207	Jefferson	1942	1948	1953
Hipp, Edward Reginald, Jr., **S**, 1350 S. Kings Drive, Charlotte 28207	Univ. of Va.	1947	1947	1947
Hipp, Edward Reginald, Sr., (Life), **S**, 1350 S. Kings Drive, Charlotte 28207	Univ. of Va.	1918	1920	1921
Hobson, Jack Brown, **I**, 1351 Durwood Drive, Charlotte 28204	Univ. of N. C.	1957	1957	1963
Hodges, Horace Hayden, **I**, 1351 Durwood Drive, Charlotte 28204	Univ. of Penn.	1940	1940	1947
Holbrook, William Douglas, **P**, 1928 Randolph Rd., Suite 1, Charlotte 28207	Bowman Gray	1946	1947	1950
Hollingsworth, Walter C., **ObG**, 1530 Elizabeth Ave., Charlotte 28204	Bowman Gray	1959	1959	1964
Hollowell, Victor Boyce, **S**, 1012 Kings Drive, Charlotte 28207	Harvard	1946	1953	1955
Hood, Christopher Kennedy, **ObG**, 4126 Park Rd., Charlotte 28209	Jefferson	1954	1954	1959
Hope, Alex Chalmers, **GP**, 1057 E. Morehead St., Charlotte 28204	Med. Coll. of S. C.	1937	1945	1945
Hough, Mac Johnson, **Oph**, 1012 Kings Drive, Charlotte 28207	Med. Coll. of Va.	1945	1952	1953
Huey, Thomas Wilker, Jr., **ObG**, 1012 Kings Drive, Charlotte 28207	Univ. of Penn.	1942	1943	1950
Humphreys, John Leslie, Jr., **Oph**, 1850 E. 3rd, Charlotte 28204	U. of Pittsburgh	1956	1963	1963
Irons, George Vernon, Jr., **I**, 1350 S. Kings Drive, Charlotte 28207	Med. Coll. of Ala.	1956	1964	1966
Jacobs, Julian Erich John, **Or**, 306 79th Ave.,N, Myrtle Beach S. C. 29577	Univ. of Neb.	1935	1939	1940
James, Richard Thomas, **I**, 217 Travis Ave., Charlotte 28204	Univ. of Penn.	1943	1954	1954
Johnston, David Somers, **Or**, 1822 Brunswick Ave., Charlotte 28207	U. of Tennessee	1961	1966	1967
Johnston, Harvey Wylie, **U**, 803 Doctors Bldg., Charlotte 28207	Geo. Wash. Univ.	1952	1956	1956
Johnston, William Oliver, **I**, 1710 E. 4th St., Charlotte 28204	Vanderbilt	1936	1936	1940
Jones, Logan Oliver, **I**, 1900 Brunswick Ave., Charlotte 28207	Harvard	1943	1948	1949
Jones, Otis Hunter, **ObG**, 1012 Kings Drive, Charlotte 28207	Columbia Univ.	1933	1933	1937
Jones, William Isaac, **GP**, 2914 Crosby Drive, Charlotte 28207	Med. Coll. of S. C.	1950	1960	1960
Justis, Homer Rodenheaver, **U**, 1012 Kings Drive, Charlotte 28207	Univ. of Va.	1946	1951	1953
Kalevas, Harry John, **GP**, 1630 Mockingbird Lane, Charlotte 28209	Duke	1948	1951	1953
Kamp, Maurice Arthur, **PH**, 1200 Blythe Blvd., Charlotte 28203	Med. Coll. of Va.	1932	1961	1963
Kelemen, William Arthur, **I**, 1928 Randolph Rd., Charlotte 28207	Ohio State Univ.	1950	1959	1959
Kellam, Donald Swift, Jr., **Or**, 1500 Elizabeth Ave., Charlotte 28204	Geo. Wash. Univ.	1955	1960	1961
Keller, Guy Otis, **S**, 1012 Kings Drive, Charlotte 28207	Univ. of Va.	1944	1955	1955
Kelly, Luther W. Jr., **Endoc**, Nalle Clinic, Charlotte 28207	Harvard	1948	1954	1955
Kelly, Luther W., Sr., (Life), **I**, 1350 Kings Drive, Charlotte 28207	Univ. of Va.	1924	1926	1927
Kendrick, Richard Leon, **I**, 1012 S. Kings Drive, Charlotte 28207	Univ. of Penn.	1945	1945	1958
Kennedy, John Pressly, (Life), **S**, 206 Doctors Bldg., Charlotte 28207	Jefferson	1915	1915	1920
Kennedy, Leon Toland, **I**, 1340 Romany Rd., Charlotte 28204	Jefferson	1935	1937	1939
Kester, John Marcus, Jr., **S**, 1012 Kings Drive, Suite 421, Charlotte 28207	Med. Coll. of Va.	1943	1949	1950
Kidd, Ralph Vincent, Jr., **I**, 1928 Randolph Rd., Charlotte 28207	Tulane Univ.	1947	1953	1955
Kocak, Theodore Joseph, **GP**, Box 11438, Charlotte 28209	Temple Univ.	1961	1962	1962
Kossove, Albert A., **I**, 1530 Elizabeth Ave., Charlotte 28204	Med. Coll. of Va.	1938	1940	1941
Kossove, Irene Levy, **I**, 1530 Elizabeth Ave., Charlotte 28204	Med. Coll. of Va.	1939	1940	1941
Kouri, Moses Lawrence, Jr., **GP**, 2028 Woodland Drive, Charlotte 28205	Univ. of N. C.	1962	1962	1966
Kouri, William Herbert, **GP**, 2028 Woodland Drive, Charlotte 28205	Univ. of N. C.	1961	1961	1964
Kreshon, Martin John, **Oph**, 1600 E. 3rd St., Charlotte 28204	U. of Wisconsin	1954	1957	1961
Lackey, Robert Stevenson, **R**, Box 2554, Charlotte 28201	Jefferson	1948	1948	1952
Lafferty, John Ogden, **R**, VA Hosp., Salisbury 28144	Univ. of Penn.	1942	1942	1944
Large, Hiram Lee, Jr., **Path**, Box 10157, Charlotte 28201	Vanderbilt	1942	1942	1950
Lawrence, Patricia Ann, **ObG**, 1340 Romany Rd., Charlotte 28204	Univ. of Va.	1950	1954	1954
Leath, Thomas Edward, **GP**, 3047 Freedom Drive, Charlotte 28208	Med. Coll. of S. C.	1955	1956	1956

†Deceased

MECKLENBURG COUNTY SOCIETY[60] (Continued)

Name and Address	Medical School	Graduation	Year Licensed	Joined Society
Lee, Ferdinand Wayne, **Or**, 225 Hawthorne Lane, Charlotte 28204	Univ. of Maryland	1943	1949	1950
Leinbach, Robert Frederic, (Life), Ret., **I**, 3940 Arbor Lane, Charlotte 28209	Univ. of Penn.	1907	1907	1910
Leonard, Ruth, **Oph**, 1600 E. 3rd St., Charlotte 28204	Temple Univ.	1942	1942	1945
Lewis, Andrew Jackson, Jr., **ObG**, 1530 Elizabeth Ave., Charlotte 28204	Med. Coll. of Ala.	1957	1958	1962
Link, Melvin Robert, **ALR**, 1012 Kings Drive, Charlotte 28207	U. of Louisville	1942	1950	1950
Little, Donald Forrest, **ObG**, 1350 Kings Drive, Charlotte 28207	Med. Coll. of Ala.	1959	1965	1965
Lovell, William Figgatt, **A**, 1600 E. 5th St., Charlotte 28204	Duke	1945	1945	1952
Lucas, Robert Theodore, Jr., **Pd**, 1350 Kings Drive, Charlotte 28207	Tulane Univ.	1954	1959	1960
Lyday, William Davie, **S**, Hawthorne Med. Ctr., Charlotte 28204	Duke	1953	1954	1961
Lymberis, Marvin Nicholas, **Oph**, 1600 E. 3rd. St., Charlotte 28204	Tulane Univ.	1941	1947	1948
MacDonald, Donald Ewan, **P**, 2201 Randolph Rd., Charlotte 28207	U. of St. Andrews	1948	1953	1954
†MacDonald, J. Kingsley, **ObG**, 1928 Randolph Rd., Charlotte 28207	McGill Univ.	1926	1946	1946
McAdams, Charles Rupert, **S**, 205 Hawthorne Med. Ctr., Charlotte 28204	Jefferson	1945	1945	1948
McCall, Marvin M., III, **C**, Charlotte Mem. Hosp., Charlotte 28207	Univ. of N. C.	1956	1956	1962
McCarty, Ralph Leeves, **Pr**, 1515 Elizabeth Ave., Charlotte 28204	Tulane Univ.	1942	1946	1947
McCoy, Joseph Bennett, **ObG**, 1509 Elizabeth Ave. ,Charlotte 28204	Univ. of Penn.	1950	1950	1954
McDonald, Angus Morris, **U**, 225 Hawthorne Lane, Charlotte 28204	Univ. of Penn.	1928	1935	1937
McElwee, Ross Simonton, Jr., **S**, 1340 Romany Rd., Charlotte 28204	Cornell Univ.	1944	1952	1952
McGee, John Asbury, Jr., **ObG**, 1061 Ardsley Rd., Charlotte 28207	Univ. of N. C.	1958	1958	1966
McKay, Clinton Hull, **I**, 1900 Brunswick Ave., Charlotte 28207	U. of Tennessee	1939	1947	1947
McKay, Hamilton W., Jr., **A**, 1600 E. 5th St., Charlotte 28204	Johns Hopkins	1955	1956	1961
†McKay, Hamilton W., Sr., (Life), **U**, 1012 Kings Drive, Charlotte 28207	Jefferson	1910	1911	1913
†Witherspoon, Robert McKay, (Life), **U**, 1012 Kings Drive, Charlotte	Johns Hopkins	1923	1928	1928
McKnight, Roy Bowman, (Life), Ret., **S**, Tarheeland Acres, RFD 1, Shallotte 28459	Univ. of Penn.	1920	1920	1928
McLaughlin, Calvin S., Jr., **GP**, 1015 Lexington Ave., Charlotte 28203	U. of Tennessee	1935	1937	1937
McLean, Ewen Kenneth, (Life), **Pd**, 225 Hawthorne Lane, Charlotte 28204	Univ. of Texas	1919	1927	1928
McLean, Malcolm, **Pd**, 225 Hawthorne Lane, Charlotte 28204	Univ. of N. C.	1956	1956	1962
McLeod, William Leslie, **ObG**, 1524 Elizabeth Ave., Charlotte 28204	La. State Univ.	1945	1952	1952
McManus, Hugh Forrest, Sr., **GP**, Box 415, Matthews 28105	Atlanta S. of Med.	1913	1922	1949
McMillan, Thomas Henry, Jr., **I**, 1900 Brunswick Ave., Charlotte 28207	Emory Univ.	1953	1958	1958
Massey, Charles Caswell, (Life), **Pr**, 1918 Carlton Ave., Charlotte 28203	Jefferson	1923	1923	1925
Massey, Charles Caswell, Jr., **S**, 1928 Randolph Rd., Charlotte 28207	Duke	1961	1961	1967
Massey, Thomas Neely, Jr., **I**, 217 Travis Ave., Charlotte 28204	Bowman Gray	1955	1955	1961
Matthews, William Camp, **I**, 217 Travis Avenue, Charlotte 28204	Univ. of Va.	1937	1939	1939
May, Harvey Craig, **ObG**, 1524 Elizabeth Ave., Charlotte 28204	Tulane Univ.	1942	1950	1950
Mayer, Walter Brem, **I**, 1350 S. Kings Drive, Charlotte 28207	Univ. of Penn.	1930	1932	1933
Mead, Hervey Winthrop, **P**, 1928 Randolph Road, Charlotte 28207	Med. Coll. of S. C.	1942	1965	1965
Melton, Katherine Rose, **S**, Box 587, Matthews 28105	Woman's Med. Coll.	1954	1955	1960
Messinger, Harold Ernest, **GP**, Box 26485, Derita Station, Charlotte 28213	Loma Linda Univ.	1962	1964	1964
Miller, Oscar Lee, (Life), **Or**, 1822 Brunswick Ave., Charlotte 28207	Atlanta Coll.	1912	1921	1922
Miller, Robert Evans, **Or**, 1822 Brunswick Ave., Charlotte 28207	Univ. of Penn.	1948	1948	1955
Milton, Cecil Jerome, **Or**, 225 Hawthorne Lane, Charlotte 28204	Bowman Gray	1956	1956	1963
Mitchell, Fred Neal, **Pd**, 1527 Elizabeth Ave., Charlotte 28204	Univ. of Va.	1953	1958	1958
Mitchener, Calvin Chambers, **D**, 1600 E. 5th St., Charlotte 28204	Jefferson	1949	1954	1954
Mize, Edwin Sims, Jr., **GP**, Box 15176, Charlotte 28210	Univ. of Miss.	1963	1964	1964
Mock, Charles Glenn, **Path**, Box 10157, Charlotte 28201	Univ. of Penn.	1935	1935	1938
Montgomery, John Christian, **Anes**, 2017 Radcliffe Ave., Charlotte 28207	Univ. of Penn.	1932	1935	1936
†Moore, Robert Ashe, (Life), **Pd**, 1505 Elizabeth Ave., Charlotte 28204	Univ. of Penn.	1923	1924	1925
Morton, L. Thomas, (Life), **PH**, P. O. Box 72, Laurinburg 28352	Univ. of Penn.	1927	1927	1947
Motley, Fred Elliot, (Life), Ret., **ALR**, 748 Hempstead Place, Charlotte 28207	Univ. of Mich.	1922	1926	1927
Mundorf, George, **P**, 1928 Randolph Rd., Charlotte 28207	Bowman Gray	1946	1947	1953

†Deceased

MECKLENBURG COUNTY SOCIETY[60] (Continued)

Name and Address	Medical School	Graduation	Year Licensed	Joined Society
Nance, Charles Lee, (Life), **GP**, 404 Prof. Bldg., Charlotte 28202	N. C. Med. Coll.	1919	1921	1922
Naso, Stephen J., Jr., **S**, 4000 Providence Rd., Charlotte 28211	Univ. of Torino	1960	1965	1967
Nash, Hoke Smith, Jr., **ALR**, 1600 E. 3rd St., Charlotte 28204	Vanderbilt	1954	1961	1961
Naumoff, Philip, **GP**, 1012 Kings Drive, Charlotte 28207	Duke	1937	1939	1939
Neal, Rutherford Douglas, **S**, 205 Hawthorne Med. Ctr., Charlotte 28204	Med. Coll. of Va.	1942	1942	1948
Newell, Ernest T., **GP**, 3616 Michigan Ave., Charlotte 28205	Duke	1950	1953	1954
Newell, Leon Burns, (Life), **GP**, Independence Bldg., 102 W. Trade, Charlotte 28202	Univ. of N. C.	1905	1905	1906
Newton, Graham Dougald **D**, 1600 E .5th St., Charlotte 28204	Cornell Univ.	1954	1954	1961
Newton, Howard Lowell, (Life), **GP**, 225 Hawthorne Lane, Charlotte 28204	Northwestern U.	1922	1923	1925
Nicholson, Henry H., Jr., **S**, 1012 Kings Drive, Charlotte 28207	Duke	1947	1949	1956
Nightingale, David Stamper, **S**, 1012 Kings Drive, Charlotte 28207	U. of Louisville	1956	1963	1963
Norris, Charles Bradley, **I**, 1310 Scott Ave., Charlotte 28204	Georgetown Univ.	1941	1941	1947
Nowlin, George Preston, **U**, 1350 Kings Drive, Charlotte 28207	Univ. of Va.	1924	1929	1930
O'Brien, Paul Stevens, **R**, 1850 E. Third St., Charlotte 28204	Ohio State Univ.	1951	1955	1959
Owensby, Clyde Norman, **GP**, Box 337, Matthews 28105	Tulane Univ.	1958	1963	1964
Paden, Paul Alexander, **R**, P. O. Box 10157, Charlotte 28201	U. of Tennessee	1932	1963	1963
Page, George Dantzler, **S**, 1012 Kings Drive, Charlotte 28207	Emory Univ.	1942	1949	1950
Parke, James Clifton, Jr., **Pd**, 1850 E. 3rd St., Charlotte 28204	Univ. of N. C.	1954	1954	1964
Pautler, Elmer Eugene, Jr., **Path**, Box 10036, Charlotte 28201	St. Univ. of N. Y.	1946	1950	1950
Payne, Robert Benjamin, **C**, 309 S. Laurel Ave., Charlotte 28207	Univ. of N. C.	1960	1960	1964
Pender, John Robert, III, **S**, 1012 Kings Drive, Charlotte 28207	Jefferson	1947	1947	1955
Perrin, Thomas Samuel, Jr., **I**, 309 S. Laurel Ave., Charlotte 28207	Johns Hopkins	1943	1952	1953
Petteway, George Henry, (Life), **ObG**, 1524 Elizabeth Ave., Charlotte 28204	N. C. Med. Coll.	1913	1913	1914
Pettus, Wm. Henry, Jr., **S**, 806 Doctors Bldg., Charlotte 28207	Cornell Univ.	1937	1941	1942
Phillips, Dewitt Dewey, Jr., **GP**, 1402 E. Morehead St., Charlotte 28204	Bowman Gray	1946	1947	1948
Pitts, Wm. Reid, **NS**, 1012 Kings Drive, Charlotte 28207	Harvard	1933	1939	1940
Pixley, Roland Theo, **ObG**, 1340 Romany Rd., Charlotte 28204	St. Univ. of N. Y.	1946	1952	1953
Potter, E. Lindsay, Jr., **GP**, Hawthorne Med. Ctr., Charlotte 28204	Temple Univ.	1939	1939	1946
Powe, Charles Edwin, Jr., **ObG**, Randolph Med. Ctr., Charlotte 28207	Med. Coll. of S. C.	1958	1963	1964
Powers, John Alfred, **Or**, 1500 Elizabeth Ave., Charlotte 28204	Univ. of Oregon	1945	1948	1949
Pressly, Claude Lowry, **S**, 1012 Kings Drive, Charlotte 28207	Univ. of Penn.	1943	1943	1950
Pritchard, William Lee, **NS**, 225 Hawthorne Lane, Charlotte 28204	Johns Hopkins	1956	1962	1963
Query, Richard Zimri, Jr., **I**, 1335 Romany Rd., Charlotte 28204	Duke	1934	1937	1938
Raby, Wm. Thomas, **I**, 1012 Kings Drive, Charlotte 28207	Univ. of Maryland	1942	1942	1943
Rankin, Richard Eugene, **GP**, Belmont Rd., Mount Holly 28120	Univ. of Va.	1950	1950	1952
Rankin, Rufus Pinkney, Jr., **ObG**, 1350 E. Third St., Charlotte 28204	Univ. of Penn.	1952	1952	1956
Rankin, Watson Smith, (Life), Ret., **H Ad**, 1500 N. C. National Bank Bldg, Charlotte 28202	Univ. of Maryland	1901	1901	1901
Rann, Emery Louvelle, **GP**, 1001 Beatties Ford Rd., Charlotte 28208	Meharry	1948	1949	1966
Ranson, John Lester, Jr., **I**, 1012 Kings Drive, Charlotte 28207	Jefferson	1942	1942	1943
Ranson, Wm. Alexander, **I**, 225 Hawthorne Lane, Charlotte 28204	Jefferson	1948	1948	1953
Rapp, Ira Hammes, **Or**, 1500 Elizabeth Ave., Charlotte 28204	Univ. of Penn.	1943	1943	1948
Raymer, James Barker, **S**, 1928 Randolph Rd., Charlotte 28207	Western Res. Univ.	1953	1953	1961
Reames, Patrick Martin, **R**, 4732 Aspen Court, Charlotte 28210	Univ. of Texas	1958	1966	1966
Reid, Ralph Connor, **GP**, Box 368, Pineville 28134	Columbia Univ.	1940	1942	1943
Ritch, Douglas Lamar, **I**, Suite 624, Doctors Bldg., Charlotte 28207	Univ. of N. C.	1963	1963	1967
Roberson, G. Don, **ALR**, 1850 E. 3rd St., Charlotte 28204	Med. Coll. of Va.	1958	1964	1964
Robicsek, Francis, **S**, 1850 E. 3rd St., Charlotte 28204	Univ. of Budapest	1950	1958	1959
Robinson, Charles Wilson, **GP**, 403 N. Tryon St., Charlotte 28202	Univ. of Penn.	1930	1930	1932
Rogers, Arthur Merriam, **I**, 1351 Durwood Drive, Charlotte 28204	Cornell Univ.	1937	1955	1955
Rober, John Tracy, **Or**, 1928 Randolph Rd., Charlotte 28207	Med. Coll. of S. C.	1955	1955	1965
Ross, Otho B., Jr., **I**, 223 Doctors Bldg., Charlotte 28207	Duke	1943	1943	1950
Ross, Otho Bescent, Sr., (Life), **GP**, 223 Doctors Bldg., Charlotte 28207	Univ. of Penn.	1909	1909	1912
Ross, Thomas Wallace, **GP**, 1912 Central Ave., Charlotte 28205	Jefferson	1927	1927	1930

†Deceased

MECKLENBURG COUNTY SOCIETY[60] (Continued)

Name and Address	Medical School	Graduation	Year Licensed	Joined Society
Rutledge, Mary Louise, **Pd**, 211 Greenwich Rd., Charlotte 28211	Temple Univ.	1948	1948	1951
Salley, Brunson Martin, **GP**, 4104 Central Ave., Charlotte 28205	Med. Coll. of Ga.	1964	1965	1967
Sanger, Paul Weldon, **C**, 1850 E. 3rd St., Charlotte 28204	Vanderbilt	1931	1937	1938
Schug, John Butler, **ObG**, 1012 Kings Drive, Charlotte 28207	Med. Coll. of Va.	1957	1961	1965
Scott, Jackson Vance, **GP**, 103 Oakland Ave., Mount Holly 28120	Jefferson	1959	1962	1966
Seay, Hillis Ledbetter, **GP**, Box 528, Huntersville 28078	Vanderbilt	1930	1933	1934
Selby, Wm. Elledge, **GP**, 1416 E. Morehead St., Charlotte 28204	Temple Univ.	1934	1934	1936
Shaia, Wm. Harry, **GP**, 2125 Berryhill Rd., Charlotte 28208	Med. Coll. of Va.	1945	1947	1948
Shaver, Edward Franklin, Jr., **Otol**, 1928 Randolph Rd., Charlotte 28207	Tulane Univ.	1959	1964	1964
Shive, Robert MacGregor, **P**, 1928 Randolph Rd., Suite 1, Charlotte 28207	Univ. of N. C.	1961	1961	1967
Shull, Wm. Henry, **I**, 705 Doctors Bldg., Charlotte 28207	Jefferson	1944	1944	1946
Sledge, John Burton, Jr., **GP**, 429 E. Catawba St., Belmont 28012	Duke	1955	1955	1959
Sloan, Henry Lee, Jr., **Oph**, 1600 E. 3rd St., Charlotte 28204	Univ. of Penn.	1947	1947	1954
Sluder, Harold Miles, **ObG**, 1012 Kings Drive, Charlotte 28207	Bowman Gray	1945	1945	1952
Smith, Lester Leigh, Jr., **U**, 521 Doctors Bldg., Charlotte 28207	Med. Coll. of S. C.	1953	1960	1961
Smith, Wilford Merritt, **GP**, 633 Woodlawn Rd., Charlotte 28209	Med. Coll. of S. C.	1950	1955	1955
Snelling, John McLucius, Jr., **S**, 1012 Kings Drive, Charlotte 28207	Med. Coll. of Ga.	1943	1953	1954
Sparrow, Thomas Delamar, (Life), **S**, 2119 Malvern Rd., Charlotte 28207	Univ. of Penn.	1920	1920	1923
Spaugh, Earle, **Pd**, 126 Cottage Place, Charlotte 28207	Univ. of Penn.	1950	1950	1955
†Squires, Claude Babington, **U**, 225 Hawthorne Lane, Charlotte 28204	Jefferson	1919	1919	1921
Stallworth, Wm. King, **ObG**, 1524 Elizabeth Ave., Charlotte 28204	Tulane Univ.	1959	1963	1963
Stegall, Robert Worth, Jr., **D**, 1850 E. 3rd St., Charlotte 28204	Duke	1955	1955	1965
Steiger, Howard Paul, **D**, 1600 E. 5th St., Charlotte 28204	Duke	1939	1947	1947
Sternbergh, Waldemar C. A., **R**, Box 2554, Charlotte 28201	Univ. of Vermont	1933	1948	1948
Stewart, Wm. Sinclair, IV, **Or**, 1012 Kings Drive, Charlotte 28207	Duke	1945	1947	1948
Stockwell, Henry Perkins, **Pd**, 1630 Mockingbird Lane, Charlotte 28209	McGill Univ.	1961	1967	1967
Stratton, J. David, **Opb**, 1012 Kings Drive, Rm. 402, Charlotte 28207	Rush Med. Coll.	1937	1946	1947
Stuckey, Charles LeGrand, **I**, 1515 Elizabeth Ave., Charlotte 28204	Univ. of Va.	1940	1946	1947
Sugg, William Caswell, Jr., **I**, 1510 Twifond Place, Charlotte 28207	Emory Univ.	1961	1962	1967
Summerville, Walter Monroe, **CP**, 305 Doctors Bldg., Charlotte 28207	Emory Univ.	1936	1936	1937
Sweeney, Edgar Chew, **Pd**, 601 Independence Blvd., Charlotte 28204	Jefferson	1949	1949	1954
Tart, James Milton, Jr., **ObG**, 1320 Scott Ave., Charlotte 28204	Temple Univ.	1953	1957	1958
Taylor, Andrew Duval, **A**, 1012 Kings Drive, Charlotte 28207	Univ. of Maryland	1934	1934	1937
Taylor, Frederick Harvey, **S**, 1012 Kings Drive, Charlotte 28207	Duke	1945	1945	1954
Thompson, W. Chandler, Jr., **S**, 1340 Romany Rd., Charlotte 28204	Cornell Univ.	1950	1955	1955
Tillett, Charles Walter, Jr., **Oph**, 2200 E. 7th St., Charlotte 28204	Johns Hopkins	1946	1946	1955
Tillett, Grace Montana, **Oph**, 2200 E. 7th St., Charlotte 28204	Syracuse	1949	1954	1955
Timmerman, Wm. Bledsoe, **Anes**, Mem. Hosp., Charlotte 28201	Med. Coll. of S. C.	1933	1957	1957
Townsend, Maurice Lyndon, (Life), Ret., **P**, Society Hill, S. C. 29593	Indiana Med. Coll.	1906	1912	1913
Townsend, Murphy Furman, Jr., **I**, 1012 Kings Drive, Charlotte 28207	Bowman Gray	1961	1962	1965
Tracy, Harold Wm., Jr., **Or**, 1822 Brunswick Ave., Charlotte 28207	Univ. of Maryland	1954	1960	1962
Van Hoy, Joe Milton, **S**, 806 Doctors Bldg., Charlotte 28207	Duke	1938	1938	1949
Vaughn, John, **CP**, Charlotte Mem. Hosp., Charlotte 28201	Univ. of Glasgow	1944	1963	1965
Verdone, George Frederick, **I**, 1012 Kings Drive, Charlotte 28207	N. Y. Med. Coll.	1943	1949	1949
Verhoeff, Dirk, **Pul**, Huntersville Hosp., Huntersville 28078	Univ. of Utrecht	1936	1954	1954
Verner, Hugh David, **I**, 309 S. Laurel Avenue, Charlotte 28207	Johns Hopkins	1943	1947	1950
Walker, Thomas English, **Pd**, 226 Baldwin Ave., Charlotte 28204	Harvard	1950	1950	1953
Wannamaker, Edward Jones, (Life), **Ins**, 2407 N. Tryon St., Charlotte 28206	Univ. of Penn.	1921	1924	1925
Wansker, Bernard Arthur, **D**, 1331 Romany Rd., Charlotte 28204	Duke	1952	1953	1956
Warner, Charles Ernest, **Pd**, 1630 Mockingbird Lane, Charlotte 28209	Duke	1958	1958	1963
Warren, Casper Carl, Jr., **Anes**, 5642 Preston Ave., Charlotte 28211	Univ. of N. C.	1959	1959	1960
Watkins, Carlton Gunter, **Pd**, 1630 Mockingbird Lane, Charlotte 28209	Washington Univ.	1943	1943	1946
Welton, David Goe, **D**, 1012 S. Kings Drive, Charlotte 28207	U. of Wisconsin	1935	1939	1939
Wheeler, Raymond Milner, **I**, 1900 Brunswick Ave., Charlotte 28207	Washington Univ.	1943	1943	1948
White, Thomas Hugh, **ObG**, 1850 E. 3rd St., Charlotte 28204	Duke	1959	1959	1965
White, Wm. Elliott, **Pd**, 211 Greenwich Rd., Charlotte 28211	Bowman Gray	1946	1947	1953

†Deceased

Name and Address	Medical School	Graduation	Year Licensed	Joined Society
MECKLENBURG COUNTY SOCIETY[60] (Continued)				
Whitesides, Wm. Carl, Jr., **I**, 1850 E. 3rd St., Charlotte 28204	Duke	1944	1952	1952
Williams, Charles D., **I**, 1928 Randolph Rd., Charlotte 28207	Duke	1950	1954	1957
Williams, Charles Warren, **S**, 1218 Beatties Ford Rd., Charlotte 28208	Duke	1947	1948	1961
Williams, McChord, **S**, 225 Hawthorne Lane, Charlotte 28204	Harvard	1937	1937	1942
Williamson, Joyce M., **D**, 1012 Kings Drive, Charlotte 28207	U. of Edinburgh	1958	1966	1967
Wilson, Franklin LeRoy, Ret., **GP**, 1908 Sharon Lane, Charlotte 28211	Middlesex Univ.	1936	1950	1951
Wilson, Henry V. P., III, **S**, 1340 Romany Rd., Charlotte 28204	Johns Hopkins	1961	1964	1967
Wingert, John George, **ObG**, 1320 Scott Ave., Charlotte 28204	Univ. of Iowa	1955	1965	1965
Wise, Fred Eugene, Jr., **R**, 1350 S. Kings Drive, Charlotte 28207	Med. Coll. of Va.	1945	1954	1955
Woltz, John Henry Early, **ObG**, 1509 Elizabeth Ave., Charlotte 28204	Univ. of Penn.	1942	1942	1946
Woods, James Baker, Jr., **GP**, Box 518, Davidson 28036	Med. Coll. of Va.	1922	1942	1943
Woody, Joe Harris, **OALR**, 1012 Kings Drive, Charlotte 28207	Bowman Gray	1958	1965	1965
Wrenn, Richard Nickles, **Or**, 1822 Brunswick Ave., Charlotte 28207	Duke	1947	1955	1956
Wright, Thomas Hasel, Jr., **P**, 207 Doctors Bldg., Charlotte 28207	Univ. of Penn.	1936	1945	1946
Wynn, Roy Spurgeon, **OALR**, 2506 Beatties Ford Rd., Charlotte 28208	Howard Univ.	1933	1934	1967
Young, John Adam Young, II, **Oph**, 1600 E. 3rd St., Charlotte 28204	Univ. of N. C.	1960	1960	1967
Yudell, Robert Benj, **Oph**, 1530 Elizabeth Ave., Charlotte 28204	Duke	1954	1957	1961

MITCHELL-YANCEY COUNTIES SOCIETY[61]

OFFICERS—**President:** James T. McRae, (Biog. below), Spruce Pine
Secretary: Charles Wilson, (Biog. below), Spruce Pine

Gouge, Arthur Edward, (Life), **GP**, Bakersville 28705	N. C. Med. Coll.	1917	1917	1920
Horner, Jack Chenowth, **S**, 119 Hosp. Drive, Spruce Pine 28777	Geo. Wash. Univ.	1937	1951	1951
Johnson, James Nolen, Jr., **GP**, 117 Hosp. Drive, Spruce Pine 28777	U. of Tennessee	1957	1958	1959
Kimberly, George Douglas, **GP**, P. O. Box 25, Bakersville 28705	Bowman Gray	1958	1958	1960
McRae, James Thomas, **S**, 117 Hosp. Drive, Spruce Pine, 28777	Bowman Gray	1945	1945	1959
Phillips, David Lawrence, **GP**, 130 Oak Ave., Spruce Pine 28777	Bowman Gray	1945	1945	1948
Sargent, Winston Arthur Y., **GP**, Box 757, Burnsville 28714	Univ. of Vermont	1930	1953	1954
Urquhart, Stanley Parker, **GP**, Route 4, Box 62, Burnsville 28714	Loma Linda Univ.	1955	1958	1959
Wampler, Garland Earhart, **GP**, P. O. Box 518, Burnsville 28714	Univ. of N. C.	1956	1956	1957
Webb, Melvin Walter, **GP**, Box 37, Burnsville 28714	Bowman Gray	1945	1948	1949
Wilson, Charles Jefferson, **GP**, Box 539, Spruce Pine 28777	U. of Louisville	1959	1960	1960

MONTGOMERY COUNTY SOCIETY[62]

OFFICERS—**President:** C. F. Scarborough, Jr. (Biog. below), Star
Secretary: Charles Highsmith, (Biog. below), Troy

Andrews, Vernon Liles, **GP**, Box 8, Mount Gilead 27306	Columbia Univ.	1942	1942	1947
Armstrong, George Herbert, **GP**, Box 518, Mount Gilead 27306	Bowman Gray	1960	1960	1961
Bruton, Charles Wilson, **GP**, Box 287, Troy 28782	Bowman Gray	1945	1945	1950
Eckerson, Charles Neil, **GP**, Box 725, Troy 27371	Med. Coll. of Va.	1935	1935	1937
Highsmith, Charles, **S**, Montgomery Mem. Hosp., Troy 27371	Geo. Wash. Univ.	1942	1942	1952
Lassiter, Tally Edward, **GP**, Box 308, Biscoe 27209	Harvard	1954	1954	1957
Scarborough, Chas. Foster, Jr., **GP**, 202 Okeeweemee Rd., Star 27356	Jefferson	1946	1947	1950

MOORE COUNTY SOCIETY[63]

OFFICERS—**President:** Edward M. Sipple, (Biog. below), Pinehurst
Secretary: Donald K. Wallace, (Biog. below), Pinehurst

Allen, William Walker, **ObG**, Pinehurst Surg. Clin., Pinehurst 28374	U. of Tennessee	1953	1960	1960
Bowen, J. P., **GP**, Aberdeen 28315	Univ. of Maryland	1929	1932	1934
Brady, Charles Eldon, **GP**, Box 308, Robbins 27325	Univ. of Maryland	1944	1945	1948
Bruton, H. David, **Pd**, Town Ctr., Southern Pines 28387	Univ. of N. C.	1961	1961	1967
Caddell, Hubert Morris, **GP**, Box 887, Aberdeen 28315	Med. Coll. of Ga.	1952	1953	1954

†Deceased

Name and Address	Medical School	Graduation	Year Licensed	Joined Society
MOORE COUNTY SOCIETY[63] (Continued)				
Caddell, Tillie Horkey, **GP**, Box 887, Aberdeen 28315	Med. Coll. of Ga.	1951	1952	1962
Clarke, William M., **Pd**, Town Ctr., Southern Pines 28387	Univ. of N. C.	1961	1961	1967
Daniel, Louis Broaddus, Jr., **Or**, Pinehurst Surgical Clin., Pinehurst 28374	Bowman Gray	1956	1956	1963
Daughtridge, Clay C., Jr., **I**, Pinehurst Med. Ctr., Pinehurst 28374	Bowman Gray	1959	1959	1967
Davenport, Clifton, **GP**, 520 S. W. Broad St., Southern Pines 28387	Duke	1952	1953	1954
Dougherty, Raymond Joseph, **GP**, Drawer 1220, Southern Pines 28387	U. of Oklahoma	1947	1952	1955
Felton, Robert Lee, Jr., **GP**, Box 176, Carthage 28327	Univ. of Penn.	1927	1927	1930
Foster, Clarence Batchelder, **Oph**, 139 E. Pennsylvania Ave., Southern Pines 28387	Univ. of Vermont	1932	1945	1946
Gadd, Duwayne Douglas, **U**, Pinehurst Surg. Clin., Pinehurst 28674	Univ. of Mich.	1946	1956	1956
Green, Philip Palmer, **Path**, Moore Mem. Hosp., Pinehurst 28374	St. Louis Univ.	1914	1914	1953
Grier, John Calvin, Jr., **PN**, Box 791, Pinehurst 28374	Jefferson	1940	1940	1947
Hartsell, Charles Jacob, Jr., **Anes**, Moore Mem. Hosp., Pinehurst 28374	Duke	1958	1958	1963
Heinitsh, George, **OALR**, 125 E. Pennsylvania Ave., Southern Pines 28387	Duke	1932	1932	1935
Hiatt, Joseph Spurgeon, Jr., **I**, Pinehurst Med. Ctr., Pinehurst 28374	Duke	1939	1941	1945
Hollister, William Fredwin, **S**, Box 1068, Pinehurst 28374	Duke	1938	1940	1947
Horne, Harvey Danner, **P**, Pinehurst Med. Ctr. Bldg., Pinehurst 28374	Med. Coll. of S. C.	1959	1960	1964
Kemp, Malcolm Drake, **P**, Box 67, Pinebluff 28373	Washington Univ.	1930	1930	1936
Lane, Bessie Evans, (Life), Ret., **I**, Friendly Manor Dr., Apt. 540, Greensboro 27410	Woman's Med. Coll.	1921	1921	1926
McLeod, Vida Canaday, (Life), **GP**, Box 775, Southern Pines 28387	Baylor Univ.	1919	1931	1931
McMillan, Robert Monroe, **I**, Box 178, Southern Pines 28387	Johns Hopkins	1938	1938	1946
Marr, Myron Whitmore, (Life), **I**, Linden Rd., Pinehurst 28374	Tufts Univ.	1907	1909	1915
Monroe, Clement R., **S**, Box 1068, Pinehurst 28374	Univ. of Maryland	1924	1925	1930
Morrison, H. Maxwell, Jr., **Oph**, Pinehurst Med. Ctr., Pinehurst 28374	Univ. of N. C.	1957	1957	1963
Mudgett, Wm. Chase, (Life), Ret., **I**, 1109 Island Drive, Delray Beach, Fla. 33444	Maryland Med. Col.	1903	1908	1908
Owens, Francis Leroy, **S**, 510 N W Broad St., Southern Pines 28387	Duke	1934	1935	1938
†Peck, Harold Artemus, (Life), **R**, Box 711, Pinehurst 28374	Albany Med. Coll.	1916	1947	1947
Phillips, Charles A. Speas, **S**, Pinehurst Surgical Clinic, Pinehurst 28374	Northwestern U.	1947	1949	1954
Pishko, Michael T., **ObG**, Pinehurst Surgical Clinic, Pinehurst 28374	Duke	1936	1939	1945
Siege, Alfred Geoffrey, **PH**, Moore Co. Hlth. Dept., Carthage 28327	N. Y. Med. Coll.	1943	1965	1966
Sipple, Edward M., **R**, Box 711, Pinehurst 28374	Univ. of Maryland	1951	1961	1962
Staub, Ernest Wilson, **S**, Pinehurst Surg. Clinic, Pinehurst 28374	Northwestern U.	1957	1965	1966
Street, Murdo Eugene, **GP**, Glendon 27251	Duke	1937	1941	1942
Stuber, Robert Leo, **Path**, Moore Mem. Hosp., Pinehurst 28374	St. Louis Univ.	1956	1963	1965
Swift, Donald Edgar, **Oph**, P. O. Box 217, Aberdeen 28315	Syracuse	1931	1965	1966
Vanore, A. A., **GP**, Box 458, Robbins 27325	St. Univ. of N. Y.	1937	1947	1948
Wallace, Donald Kai, **I**, 1040 Inverness Rd., Southern Pines 28387	Duke	1959	1959	1965

NASH—SEE EDGECOMB-NASH

NEW HANOVER COUNTY SOCIETY[65]

OFFICERS—**President:** James Calvin MacKay, (Biog. below), Wilmington
Secretary: Henry Pate Singletary, (Biog. below), Wilmington

Anderson, Elbert Earl, **Oph**, 806 Murchison Bldg., Wilmington 28401	Northwestern U.	1937	1937	1939
Andrews, Robert Jackson, **GP**, 5221 Wrightsville Ave., Wilmington 28401	U. of Tennessee	1946	1948	1951
†Barefoot, Graham Ballard, (Life), **R**, 120 Forest Hills Drive, Wilmington 28401	Jefferson	1923	1923	1924
Bear, Sigmond Aaron, **ObG**, 306 N. 11th St., Wilmington 28401	Johns Hopkins	1948	1952	1952
Black, Paul Adrian L., **OALR**, Box 485, Wilmington 28401	Loma Linda Univ.	1933	1935	1938
Brown, Albert Belmont, **ObG**, 306 North Eleventh St., Wilmington 28401	Queens Univ.	1943	1967	1967
Brown, Landis Gold, **S**, P. O. Box 428, Southport 28461	Northwestern U.	1935	1935	1938
Bullard, Lubin Fletcher, Jr., **Oph**, 307 Murchison Bldg., Wilmington 28401	Duke	1953	1953	1954
Burdette, Fred McPherson, Jr., **GP**, Box 1027, Southport 28461	Med. Coll. of S. C.	1942	1947	1948

†Deceased

NEW HANOVER COUNTY SOCIETY[65] (Continued)

Name and Address	Medical School	Graduation	Year Licensed	Joined Society
Butler, Frederick Clarence, **Oph**, 307 Murchison Bldg., Wilmington 28401	Duke	1961	1961	1967
Cathell, James Luther, **P**, Box 494, Wrightsville Beach 28480	Emory Univ.	1937	1937	1939
Codington, John Bonnell, **S**, 408 N. 11th St., Wilmington 28401	Univ. of Maryland	1953	1953	1958
Corbett, John Richard, **R**, Cape Fear Mem. Hosp., Wilmington 28401	Bowman Gray	1957	1957	1966
Cracker, Andrew Robert, **ObG**, 206 Murchison Bldg., Wilmington 28401	Med. Coll. of S. C.	1962	1967	1967
Craven, Thomas, Jr., **Or**, 315 N. 17th, Wilmington 28401	Univ. of N. C.	1958	1958	1964
Crouch, Auley McRae, Jr., **Pd**, 1002 Grace St., Wilmington 28401	Jefferson	1943	1943	1946
Crouch, Auley McRae, Sr., (Life), Ret., **Pd**, 520 Dock St., Wilmington 28401	Jefferson	1916	1916	1918
Crouch, Walter Lee, **Pd**, 1002 Grace St., Wilmington 28401	Univ. of Maryland	1946	1946	1952
Dees, John Tyler, **GP**, P. O. Box 815, Burgaw 28425	Duke	1952	1952	1954
Dickie, James W., **S**, 509 Princess St., Wilmington 28401	Univ. of Va.	1942	1947	1947
Dineen, James Robert, **Or**, 1616 Med. Ctr., Dr., Wilmington 28401	U. of Rochester	1945	1958	1965
Dorman, Bruce Hugh, **Or**, 315 N. 17th St., Wilmington 28401	Duke	1948	1955	1955
Elliott, Avon Hall, (Life), Ret., **PH**, 607 Colonial Drive, Wilmington 28401	Jefferson	1919	1919	1921
Fales, Robert Martin, **S**, 1613 Med. Ctr. Drive, Wilmington 28401	Jefferson	1932	1932	1936
Ficklen, Conway Hamilton, **ObG**, 920 Grace St., Wilmington 28401	Univ. of Va.	1954	1959	1959
Fisscher, Rolf Hendrik, **P**, P. O. Box 847, Wilmington 28401	Univ. of Leiden	1955	1962	1964
Goodman, E. G., **I**, 614 Market St., Wilmington 28401	Duke	1940	1940	1945
Graham, Charles Pattison, **S**, 304 N. 11th St., Wilmington 28401	Harvard	1932	1932	1937
Grove, Raymond Fisk, **Oph**, 905 Murchison Bldg., Wilmington 28401	Northwestern U.	1939	1950	1951
Hall, Rowena Sidbury, **Pd**, 7225 Wrightsville Ave., Wilmington 28401	Johns Hopkins	1943	1943	1951
Hare, Ransom Bryant, Jr., **U**, 410 N. 11th St., Wilmington 28401	Med. Coll. of S. C.	1930	1933	1934
Hicks, Charles Montgomery, **Pd**, 1163 Country Club Rd., Wilmington 28401	Univ. of N. C.	1962	1962	1967
Hooker, Robert W., **I**, New Hanover Mem. Hosp., Wilmington 28401	Univ. of Va.	1966	1967	1967
Hooper, Joseph Ward, Jr., **U**, 410 N. 11th St., Wilmington 28401	Harvard	1946	1946	1953
Hornstein, Norman Mark, **GP**, Box 483, Southport 28461	Univ. of London	1941	1941	1949
James, Joseph McCraw, **R**, 2748 Mimosa Place, Wilmington 28401	Duke	1955	1955	1963
Johnson, Heber Wellington, **ObG**, 5309 Wrightsville Ave., Wilmington 28401	Harvard	1939	1947	1948
Johnson, Hooper Dubois, **ALR**, Box 3623, Wilmington 28401	Bowman Gray	1953	1953	1957
Knox, Joseph Clyde, **Pd**, 308 N. 11th St., Wilmington 28401	Univ. of Maryland	1924	1924	1932
Koonce, Donald Brock, **S**, 408 N. 11th St., Wilmington 28401	Univ. of Penn.	1929	1929	1934
Koseruba, George Michael, **Pd**, 420 Orange St., Wilmington 28401	Loma Linda Univ.	1940	1942	1944
Lewis, Jay Frederick, II, **Path**, New Hanover Mem. Hosp., Wilmington 28401	Vanderbilt	1958	1966	1966
Lounsbury, Jas. Breckinridge, **ObG**, 1303 Cypress Grove Drive, Wilmington 28401	Yale Univ.	1935	1941	1942
MacKay, James Calvin, **I**, 2028 S. 16th St., Wilmington 28401	Bowman Gray	1947	1954	1954
McEachern, Duncan Roland, **S**, P. O. Box 1138, Wilmington 28401	Med. Coll. of Va.	1932	1932	1935
McMillan, James Fulford, **P**, 308 N. 3rd St., Wilmington 28401	Bowman Gray	1947	1948	1952
†Marshall, James, **GP**, Box 66, Shallotte	Bowman Gray	1954	1954	1957
Marshburn, Elisha Thomas, Jr., **I**, 3008 Oleander Drive, Wilmington 28401	Bowman Gray	1947	1948	1954
Mason, Lockert Bemiss, **S**, New Hanover Mem. Hosp., Wilmington 28401	Med. Coll. of Va.	1945	1945	1952
Mebane, William Carter, Jr., **S**, 5303 Wrightsville Ave., Wilmington 28401	Univ. of Maryland	1932	1932	1934
Melton, Robert Allen, **Pd**, 3008 Oleander Drive, Wilmington 28401	Duke	1954	1954	1960
Moore, Horace Greeley, Jr., **S**, 308 N. 3rd St., Wilmington 28401	Johns Hopkins	1945	1953	1953
Moore, Ralph Bryan, Jr., **Pd**, 3008 Oleander Drive, Wilmington 28401	Cornell Univ.	1952	1956	1956
Moore, Robert Alex, Jr., **NS**, 609 Murchison Bldg., Wilmington 28401	Bowman Gray	1951	1952	1960
Murchison, David Reid, (Life), **I**, P. O. Box 128, Wilmington 28401	Johns Hopkins	1916	1922	1923
Nance, Charles Lee, Jr., **Or**, 315 N. 17th St., Wilmington 28401	Duke	1959	1959	1967
Nicholson, Robert Wm., **ObG**, 1303 Cypress Grove Drive, Wilmington 28401	Temple Univ.	1943	1955	1956
O'Quinn, Edward Nelson, **ObG**, 1620 Princess St., Wilmington 28401	Emory Univ.	1951	1955	1956
Ormand, John Wm. Jr., **ObG**, 206 Murchison Bldg., Wilmington 28401	Univ. of N. C.	1956	1956	1960
Peedin, James Harold, Jr., **GP**, Box 815, Burgaw 28425	Duke	1952	1952	1954

†Deceased

Name and Address	Medical School	Graduation	Year Licensed	Joined Society
NEW HANOVER COUNTY SOCIETY[65] (Continued)				
Perritt, John Olin, Jr., **R**, 1327 Hawthorne Rd., Wilmington 28401	Univ. of Penn.	1952	1952	1956
Phillips, Wm. Allan, **D**, 3008 Oleander Drive, Wilmington 28401	Jefferson	1947	1953	1953
Pickard, Henry Mack, **I**, P. O. Box 3351, Wilmington 28401	McGill Univ.	1938	1946	1946
Pigford, Robert Toms, **I**, 155 Colonial Drive, Wilmington 28401	Univ. of Maryland	1940	1940	1947
Points, Gerald Lee, II, **GP**, 5215 Wrightsville Avenue, Wilmington 28401	Univ. of Kentucky	1965	1966	1966
Powell, Charles James, **ObG**, 515 Murchison Bldg., Wilmington 28401	U. of Tennessee	1943	1946	1947
Reynolds, Frank Russell, **Pd**, 1613 Dock St., Wilmington 28401	Univ. of Penn.	1944	1944	1950
Robertson, James Farish, (Life), Ret., **S**, 404 N. Riverside Drive, Edgewater, Fla. 32032	Univ. of Penn.	1913	1913	1916
Robinson, James Hendry, **Anes**, New Hanover Mem. Hosp., Wilmington 28401	Univ. of N. C.	1961	1961	1964
Shearin, Wilbur Thaddeus, Jr., **U**, 410 N. 11th St., Wilmington 28401	Bowman Gray	1954	1954	1956
Shuford, William Ferrell, Jr., **I**, 3008 Oleander Drive, Wilmington 28401	Univ. of N. C.	1961	1961	1967
†Sidbury, James Buren, (Life), **Pd**, 15 N. 5th St., Wilmington	Columbia Univ.	1912	1915	1916
Sinclair, Robey Thomas, Jr., **R**, 5303 Wrightsville Ave., Wilmington 28401	Georgetown Univ.	1938	1938	1940
Singletary, Henry Pate, **Path**, 915 Country Club Rd., Wilmington 28401	Northwestern U.	1953	1960	1960
Tan, Ricardo Mijares, **S**, 101 Newkirk Ave., Wilmington 28401	Univ. of Santo Tomas	1957	1967	1967
Taylor, Wm. Ivey, Jr., **GP**, Box 873, Burgaw 28425	Jefferson	1941	1941	1946
Templon, Norman Albert, Jr., **GP**, 122 Howe St., Southport 28461	Med. Coll. of Va.	1961	1963	1964
Thomas, David Pryse, **Or**, 1605 Med. Court Drive, Wilmington 28401	Univ. of Penn.	1938	1956	1956
Thompson, George R. C., **GP**, 7 N. 17th St., Wilmington 28401	Med. Coll. of S. C.	1939	1942	1943
Tidler, James, **I**, 2029 S. 16th St., Wilmington 28401	Med. Coll. of Va.	1944	1949	1950
Tinsley, Ellis Allan, Sr., **S**, 308 North Third St., Wilmington 28401	Vanderbilt	1959	1967	1967
Velsor, Harry Van, **D**, 2024 S. 16th St., Wilmington 28401	Albany Med. Coll.	1947	1954	1954
Walker, Elmer Pixley, **ObG**, 1624 Princess St., Wilmington 28401	Emory Univ.	1936	1936	1941
Warshauer, Albert David, **Anes**, 218 Forest Hills Drive, Wilmington 28401	Washington Univ.	1947	1947	1959
Warshauer, Samuel Edward, **I**, 301 N. 10th St., Wilmington 28401	Med. Coll. of Va.	1936	1936	1946
Weinel, Wm. Harvey, **ObG**, 206 Murchison Bldg., Wilmington 28401	Univ. of N. C.	1954	1954	1958
Wells, Edwin Julius, **S**, 303 N. 10th St., Wilmington 28401	Univ. of Penn.	1946	1946	1953
Wentz, Irl Jesse, **Or**, 1616 Med. Ctr. Drive, Wilmington 28401	Univ. of Maryland	1946	1954	1954
Wheeler, Wm. James, **Oph**, 910 N. 4th St., Wilmington 28401	Meharry	1942	1944	1965
Williams, R. Bertram, Jr., **S**, 308 N. 3rd St., Wilmington 28401	Vanderbilt	1943	1949	1951
Williams, Robert Wefer, **S**, 3008 Oleander Drive, Wilmington 28401	Cornell Univ.	1945	1953	1953
Wilson, Jack Kennedy, **GP**, 1309 S. Kerr Ave., Wilmington 28401	U. of Tennessee	1937	1966	1966
Wolfe, Nathan Carl, **GP**, Box 853, Burgaw 28425	Vanderbilt	1929	1930	1944
Yates, Percy Fenton, **GP**, 5219 Wrightsville Ave., Wilmington 28401	Emory Univ.	1935	1935	1938

NORTHAMPTON COUNTY SOCIETY[66]

OFFICERS—**President:**
Secretary:

Fleetwood, Jos. Anderton, Sr., (Life), **GP**, Box 245, Conway 27820	Tulane Univ.	1921	1921	1923
Outland, Robert Boone, **GP**, Box 98, Rich Square 27869	Univ. of Penn.	1932	1933	1936
Parker, Walter Raleigh, (Life), **PH**, Northampton Co. Health Dept., Woodland 27897	Med. Coll. of Va.	1916	1916	1919
Stanley, John Hampton, **GP**, Box 717, Woodland 27897	Med. Coll. of S. C.	1954	1955	1956
Stephenson, Bennett Edward, **GP**, P. O. Box 348, Rich Square 27869	Med. Coll. of Va.	1935	1935	1937

ONSLOW COUNTY SOCIETY[67]

OFFICERS:—**President:** Thomas P. Moore, (Biog. below), Jacksonville
Secretary: Thomas W. Kitchin, (Biog. below), Jacksonville

Barnes, Major Russell, Jr., **GP**, New River Clinic, Jacksonville 28540	Bowman Gray	1948	1949	1955
Cox, Samuel Clements, **GP**, 237 New River Drive, Jacksonville 28540	Med. Coll. of Va.	1934	1935	1937
Gurganus, Elisabeth J. McC., **Pd**, 202 Warlick St., Jacksonville 28540	Univ. of Maryland	1948	1952	1952

†Deceased

Name and Address	Medical School	Graduation	Year Licensed	Joined Society
ONSLOW COUNTY SOCIETY[67] (Continued)				
Gurganus, George Elwood, **OALR**, 202 Warlick St., Jacksonville 28540	Temple Univ.	1937	1937	1939
Hayman, Louis Demaro, Jr., **I**, 617 College St., Jacksonville 28540	McGill Univ.	1943	1947	1957
Heath, Hunter, **I**, 1905 S. Drive, Jacksonville 28540	McGill Univ.	1943	1947	1948
Henderson, John Percy, Sr., (Life), **GP**, Ghent Arms, Red Gate Ave. Norfolk, Va., 23517	Med. Coll. of Va.	1918	1919	1921
Jones, James Grady, **GP**, 510 College St., Jacksonville 28540	Bowman Gray	1959	1959	1961
Kitchen, Thomas Ward, Jr., **GP**, 510 College St., Jacksonville 28540	Bowman Gray	1959	1959	1960
Mease, Willis Eugene, **GP**, Box 97, Richlands 28574	Univ. of Neb.	1945	1948	1948
Moore, Thomas Phillip, **R**, Onslow Mem. Hosp., Jacksonville 28540	Univ. of N. C.	1955	1955	1964
Piver, James DeCamp, **S**, Box 1000, Jacksonville 28540	Univ. of Penn.	1943	1944	1951
Streeter, Charles T., **GP**, P. O. Box 1180, Jacksonville 28540	Univ. of Neb.	1945	1955	1956
Turlington, Wm. Troy, Jr., **GP**, Box 1217, Jacksonville 28540	New York Univ.	1929	1929	1930
Wellish, C. S., **P**, 615 College St., Jacksonvile 28540	Dalhousie Univ.	1963	1966	1967

ORANGE—SEE DURHAM-ORANGE

PAMLICO—SEE CRAVEN-PAMLICO

PASQUOTANK-CAMDEN-CURRITUCK-DARE COUNTIES SOCIETY[70]

OFFICERS—**President:** W. H. Romm, (Biog. below), Moyock
Secretary: Isa C. Grant, (Biog. below), Elizabeth City

Bailey, Claude Fletcher, **ObG**, 1202 Carolina Ave., Elizabeth City 27909	Univ. of Maryland	1945	1945	1948
Bailey, Mercer Huckabee, **GP**, Box 366, Elizabeth City 27909	Northwestern U.	1932	1933	1940
Blanchard, Irvin Thomas, **R**, Albemarle Hospital, Elizabeth City 27909	Temple Univ.	1940	1940	1946
Booth, J. H. R., **R**, Lemon Springs 28355	Tulane Univ.	1921	1921	1952
Burroughs, Franklin Danford, **GP**, Box 248, Hatteras 27943	Univ. of N. C.	1963	1963	1967
Crutchley, William F., Jr., **S**, 1210 Raleigh St., Elizabeth City 27909	Med. Coll. of Va.	1959	1966	1967
Gill, Joseph Armstrong, **GP**, 1202 Carolina Ave., Elizabeth City 27909	Syracuse	1932	1932	1936
Grant, Isa Costen, **PH**, Box 651, Elizabeth City 27909	Med. Coll. of Va.	1941	1941	1959
Harrell, Wm. Fletcher, Jr., **Pd**, Albemarle Med. Ctr., Elizabeth City 27909	Univ. of Va.	1943	1947	1947
Harvey, Wallace Watson, Jr., **GP**, Box 518, Manteo 27954	Duke	1954	1954	1957
Hoggard, William Alden, Jr., **GP**, 1202 Carolina Ave., Elizabeth City 27909	Bowman Gray	1944	1944	1947
Horsley, Thomas Martin, **I**, 301 W. Fearing St., Elizabeth City 27909	Johns Hopkins	1945	1951	1951
Jenkins, Samuel Gatlin, Jr., **S**, Albemarle Med. Ctr., Elizabeth City 27909	Univ. of N. C.	1955	1955	1963
Johnston, Wiley Warren, (Life), **PH**, Box 175, Manteo 27954	N. C. Med. Coll.	1913	1913	1915
Nash, Thomas Palmer, III, **S**, Box 123, Elizabeth City 27909	U. of Tennessee	1945	1953	1953
Owens, Zack Doxey, **S**, Med. Bldg., Elizabeth City 27909	Univ. of Maryland	1930	1930	1940
Peters, Wm. Anthony, Jr., **ObG**, Box 392, Elizabeth City 27909	Duke	1942	1944	1944
Pickrel, Jerry Cline, **Path**, Box 714, Elizabeth City 27909	Tulane Univ.	1958	1959	1963
Poston, Robert Lewis, **GP**, P. O. Box 709, Elizabeth City 27909	Duke	1957	1957	1962
Pugh, Stephen Cornelius, **GP**, P. O. Box 709, Elizabeth City 27909	Univ. of N. C.	1957	1957	1961
Romm, Wm. Henry, **GP**, Box 26, Moyock 27958	Univ. of Va.	1950	1951	1952
Salters, Frederic Hay, **OALR**, Box 526, Elizabeth City 27909	Med. Coll. of S. C.	1935	1939	1940
Sawyer, Logan Everett, **I**, 104 W. Colonial Ave., Elizabeth City 27909	Duke	1939	1946	1947
Shipley, John Leroy, **OALR**, Box 342, 214 Kramer Bldg., Elizabeth City 27909	St. Louis Univ.	1917	1947	1948
Spaeth, Walter, **I**, 116 S. Road St., Elizabeth City 27909	Duke	1943	1947	1950
Thomas, Wm. Ralph, **GP**, Route 4, Box 72 C, Elizabeth City 27909	Western Res. Univ.	1949	1953	1953
Wassink, Wm. Klein, **GP**, Box 68, Camden 27921	Univ. of Leiden	1948	1954	1955
Weeks, John Francis, **GP**, Colonial Med. Village, Elizabeth City 27909	Jefferson	1942	1942	1946
West, Bryan Clinton, Jr., **ObG**, Box 392, Elizabeth City 27909	Duke	1955	1955	1961
Williams, Leonidas Polk, Jr., **S**, Albemarle Med. Ctr., Elizabeth City 27909	Bowman Gray	1957	1957	1962
Wright, Charles Newbold, **GP**, Box 218, Jarvisburg 27947	Temple Univ.	1941	1941	1946

†Deceased

Name and Address	Medical School	Graduation	Year Licensed	Joined Society

PENDER COUNTY SOCIETY
(See No. 65)

PERQUIMANS—SEE CHOWAN-PERQUIMANS

PERSON COUNTY SOCIETY[73]

OFFICERS—**President:**
Secretary: R. G. Fitzgerald, (Biog. below), Roxboro

Bradsher, J. Donald, **GP**, P. O. Box 168, Roxboro 27573	Bowman Gray	1945	1945	1950
Fitzgerald, John Dean, **S**, 409 Roxboro Bldg., Roxboro 27573	Duke	1934	1934	1937
Fitzgerald, Robert Greeson, **GP**, Box 256, Roxboro 27573	Univ. of Maryland	1947	1947	1950
Gentry, George Wesley, (Life), **GP**, Box 146, Roxboro 27573	Univ. of N. C.	1910	1910	1911
Gentry, George Wesley, Jr., **GP**, Box 486, Roxboro 27573	Univ. of N. C.	1959	1959	1960
Long, David Thomas, (Life), **OALR**, Box 238, Roxboro 27573	Emory Univ.	1917	1917	1919
Long, Thomas Drumwright, **I**, Box 77, Roxboro 27573	Bowman Gray	1952	1952	1956
Melero, Andres Tarcisio, **S**, Box 28, Roxboro 27573	Duke	1951	1954	1959
Nichols, Austin Flint, (Life), **GP**, Box 498, Roxboro 27573	Univ. of N. C.	1908	1908	1909
Vaughn, Donald Eugene, **GP**, Ridge Rd. Med. Group, Roxboro 27573	U. of Tennessee	1957	1961	1961

PITT COUNTY SOCIETY[74]

OFFICERS—**President:** James Edwin Clement, (Biog. below), Greenville
Secretary: William Fore, (Biog. below), Greenville

Adams, Charles Patrick, **GP**, 1001 E. 4th St., Greenville 27834	Washington Univ.	1952	1952	1954
Aycock, Edwin Burtis, **GP**, 210 W. 4th St., Greenville 27834	McGill Univ.	1936	1936	1940
Bartlett, Stephen Russell, **S**, 1705 W. 6th St., Greenville 27834	Duke	1943	1950	1950
†Beasley, Edward Bruce, (Life), **GP**, Box 114, Fountain 27829	Univ. of Penn.	1911	1911	1915
Best, A. A., **GP**, 412 Cadillac St., Greenville 27834	Meharry	1951	1953	1965
Bowman, James Frederick, **Or**, 6 Med. Pavilion, Greenville 27834	Temple Univ.	1961	1966	1967
Brooks, Frederick Philips, **I**, 1001 E. Fourth St., Greenville 27834	Univ. of Mich.	1933	1933	1935
Brown, William Moye, **OALR**, P. O. Box 58, Greenville 27834	Med. Coll. of Va.	1929	1929	1931
Carson, Jack Oliver, **GP**, Box 548, Grifton 28530	Univ. of Maryland	1952	1952	1954
Clement, James Edwin, **ObG**, 1705 W. 6th St., Greenville 27834	Duke	1954	1955	1962
Cranford, James E., **P**, 1827 W. 6th St., Greenville 27834	U. of Nuevo Leon	1959	1960	1962
Dawson, William Sidney, Jr., **GP**, 210 W. 4th St., Greenville 27834	Med. Coll. of Va.	1961	1962	1963
Deyton, Robert G., Jr., **ObG**, 1705 W. 6th St., Greenville 27834	Duke	1955	1955	1964
Dixon, John Elliot, **GP**, 215 E. 2nd St., Ayden 28513	Duke	1958	1958	1964
Evans, Amos Ray, **GP**, 121 W. Power St., Ayden 28513	Univ. of N. C.	1962	1962	1966
Fearrington, Eric, **I**, 2 Medical Pavilion, Greenville 27834	Univ. of N. C.	1957	1957	1964
Fitzgerald, Charles Edmund, **GP**, Box 145, Farmville 27828	La. State Univ.	1937	1937	1940
Fletcher, John D., **Pd**, 1800 W. 5th St., Greenville 27834	Univ. of Va.	1959	1960	1964
Fore, William Whately, **I**, 1705 W. 6th St., Greenville 27834	Duke	1960	1960	1967
Fox, Robert Eugene, (Life), **PH**, Box 680, Greenville 27834	Univ. of Penn.	1926	1926	1929
Frizzelle, Mark Twain, (Life), **GP**, P. O. Box 476, Ayden 28513	Univ. Coll. of Med.	1907	1907	1907
Garrenton, Connell George, **GP**, Box 458, Bethel 27812	Univ. of Penn.	1935	1935	1937
Gilbert, Charles Franklin, **Path**, 1722 Beaumont Rd., Greenville 27834	Univ. of N. C.	1959	1959	1966
Gradis, Howard Henry, **S**, Box 819, Greenville 27834	Western Res. Univ.	1939	1950	1950
Haar, Frederick Behrend, **Pd**, State Bank Bldg., Greenville 27834	Jefferson	1932	1932	1935
Heizer, Mortimer Dantzler, **GP**, Box 10, Farmville 27828	Med. Coll. of Va.	1961	1964	1965
Hoke, Harold Reid, **ObG**, 1800 W. 5th St., Greenville 27834	Bowman Gray	1952	1952	1957
Hoot, Melvin Phillip, **OALR**, Box 879, Greenville 27834	U. of Oklahoma	1934	1946	1947
Huizenga, Ann Harriet, **ObG**, N. C. State Bd. of Hlth., Raleigh 27602	Rush Med. Coll.	1937	1951	1952
Irons, Cary Frederick, Jr., **GP**, 1104 W. Rock Spring Rd., Greenville 27834	Med. Coll. of Va.	1941	1946	1946
Irons, Malene Grant, **Pd**, Box 2711, Greenville 27834	Med. Coll. of Va.	1941	1946	1946
Jones, Billy Ernest, **D**, 1705 W. 6th St., Greenville 27834	Duke	1958	1958	1958
Jordan, Charles Daniel, **GP**, Box 458, Bethel 27812	Med. Coll. of Va.	1948	1950	1950

†Deceased

Name and Address	Medical School	Graduation	Year Licensed	Joined Society
PITT COUNTY SOCIETY[74] (Continued)				
Longino, Frank Henry, **S**, 1800 W. 5th St., Greenville 27834	Duke	1947	1951	1956
Mewborn, John Moses, **GP**, 106 S. Greene St., Farmville 27828	Med. Coll. of Va.	1932	1932	1935
Minges, Ray Donald, **S**, 1800 W. 5th St., Greenville 27834	Med. Coll. of Va.	1944	1944	1954
Monroe, Edwin Wall, **I**, 1300 W. 5th St., Greenville 27834	Univ. of Penn.	1951	1951	1957
Moody, William Alton, **GP**, Box 458, Bethel 27812	Duke	1952	1953	1954
Moore, Davis Lee, **GP**, 1001 E. 4th St., Greenville 27834	Jefferson	1936	1936	1938
Mumford, Ander Morgan, **ALR**, 8 Med. Pavilion, Greenville 27834	Jefferson	1941	1942	1944
Murad, Joseph Louis, **ObG**, 1730 W. 5th St., Ext., Greenville 27834	Univ. of N. C.	1957	1957	1966
Nelson, Philip Groesbeck, **P**, Med. Pavilion, Greenville 27834	Cath. U. Louvain	1954	1957	1959
Pace, Charles Taylor, **Path**, W. 6th St., Greenville 27834	Jefferson	1949	1949	1954
Pace, Karl Busbee, (Life), **GP**, P. O. Box 620, Greenville 27834	Jefferson	1914	1914	1920
Patterson, Thomas Henry, Jr., **GP**, Box 147, Farmville 27828	Univ. of N. C.	1954	1955	1958
Ray, Ritz Clyde, Jr., **Pd**, 1311 Anderson Street, Durham 27707	Duke	1961	1961	1967
Salle, George Frederic, **U**, Med. Pavilion, Greenville 27834	Med. Coll. of Va.	1933	1933	1946
Smith, James Jefcoat, **GP**, Box 138, Greenville 27834	U. of Tennessee	1944	1948	1948
Taylor, Allen, **R**, P. O. Box 65, Greenville 27834	Duke	1947	1952	1954
Tucker, Donald Hugh, **I**, 1705 W. 6th St., Greenville 27834	Duke	1958	1958	1964
Vick, Bernard, **S**, 4 Med. Pavilion, Greenville 27834	Bowman Gray	1957	1957	1966
Weimer, George Alexander, **Anes**, 1031 E. Rock Spring Rd., Greenville 27834	Med. Coll. of Va.	1952	1966	1967
West, Robert Lee, **Path**, 2013 Pinecrest Drive, Greenville 27834	Univ. of N. C.	1959	1959	1967
Wilkerson, Jack Winfield, **GP**, Greenville Clinic, Greenville 27834	McGill Univ.	1953	1953	1956
Winstead, John Lindsay, Jr., **S**, 1003 E. 4th St., Greenville 27834	Univ. of Maryland	1925	1958	1967
Winstead, John Lindsay, Sr., (Life), **S**, 1003 E. 4th St., Greenville 27834	Univ. of Maryland	1925	1925	1930
Wooten, Harriet Husted, **GP**, 1807 Circle Drive, Greenville 27834	Univ. of Maryland	1950	1955	1955
Wooten, John Lemuel, **Or**, 6 Med. Pavilion, Greenville 27834	Duke	1947	1954	1955
Yongue, Alfred Harris, **P**, Med. Pavilion, Greenville 27834	Duke	1959	1959	1966

POLK COUNTY SOCIETY[75]

OFFICERS—**President:** Julius Welborn, (Biog. below), Tryon
Secretary: Walter L. Bayard, (Biog. below), Tryon

Bayard, Walter Locke, **Oph**, Box 548, Tryon 28782	Univ. of Illinois	1947	1963	1963
Blomeley, Charles Perry, **GP**, Corner Blanton St. and Walker, Columbus 28722	Howard Univ.	1965	1966	1967
Borg, Joseph Franklin, **I**, Box 306, Tryon 28782	Univ. of Minn.	1923	1967	1967
Bosien, Marian Kreider, **Anes**, 100 Jervey Rd., Tryon 28782	Univ. of Penn.	1948	1950	1955
Bosien, William Riley, **S**, 100 Jervey Rd., Tryon 28782	Univ. of Penn.	1948	1949	1955
Boyer, George Norman, **PN**, P. O. Box 1160, Tryon 28782	Bowman Gray	1946	1946	1950
Bradshaw, John Schwab, **S**, Box 220, Tryon 28782	Harvard	1951	1960	1961
†Edwards, Eugene A., **ObG**, Box 778, Tryon	Univ. of Illinois	1925	1960	1962
†Head, William Thomas, **GP**, Campobello, S. C	Atlanta Coll.	1911	1911	1923
Jaynes, Grace S., **GP**, Box 327, Tryon 28782	Woman's Med. Coll.	1930	1949	1949
Miller, James Franklin, **GP**, Box 217, Landrum, S. C. 29356	Med. Coll. of S. C.	1955	1955	1957
Morgan, Roy Lockwood, **GP**, Box 588, Columbus 28722	Loma Linda Univ.	1954	1954	1956
Pagter, A. T., Jr., **I**, 100 Jervey Rd., Tryon 28782	Duke	1955	1961	1961
Palmer, Robert Marion, **GP**, Box 1159, Tryon 28782	Med. Coll. of S. C.	1955	1956	1956
Paul, Joseph Edward, **R**, Box 1114, Tryon 28782	Univ. of Penn.	1953	1963	1964
Placak, Joseph Charles, Jr., **Ind**, Box 520, Tryon 28782	Harvard	1933	1947	1962
Preston, John Zenas, **GP**, Box 160, Tryon 28782	Temple Univ.	1934	1935	1937
Welborn, Julius Warren, Jr., **I**, 100 Jervey Rd., Tryon 28782	Med. Coll. of S. C	1951	1952	1952
Woody, John W. Austin, **GP**, Box 1111, Tryon 28782	Univ. of Penn.	1937	1939	1940

†Deceased

RANDOLPH COUNTY SOCIETY[76]

OFFICERS—**President:** Charles Stout, (Biog. below), Asheboro
Secretary: E. L. Jamison, (Biog. below), Asheboro

Name and Address	Medical School	Graduation	Year Licensed	Joined Society
Adams, Harvey, **ObG**, 230 Foust Street, Asheboro 27203	Univ. of N. C.	1955	1955	1962
Barham, Berlin F., **GP**, 530 S. Cox St., Asheboro 27203	Washington Univ.	1939	1939	1941
Barnes, Jesse Thomas (Life), **GP**, 135 McArthur St., Asheboro 27203	Med. Coll. of Va.	1929	1929	1932
Barnes, Tiffany Nolan, **GP**, 200 Foust St., Asheboro 27203	Med. Coll. of Va.	1958	1958	1961
Burnette, Howard Olsen, **GP**, 702 S. Main St., Randleman 27317	Med. Coll. of Va.	1947	1948	1949
Cannon, Eugene Bolivia, **Pd**, 135 McArthur St., Asheboro 27203	Vanderbilt	1937	1937	1941
Cleek, Thornton Ritenour, **GP**, 739 S. Cox St., Asheboro 27203	Med. Coll. of Va.	1950	1951	1952
Cochran, John Leach, Jr., **GP**, 149 McArthur St., Asheboro 27203	Bowman Gray	1950	1952	1953
Dalton, Bennie Booker, **GP**, 149 McArthur St., Asheboro 27203	Duke	1932	1933	1935
Davis, George Thomas, **ObG**, 230 Foust St., Asheboro 27203	Univ. of N. C.	1962	1962	1966
Edmondson, Frank, Jr., **GP**, 167 McArthur St., Asheboro 27203	Temple Univ.	1937	1937	1939
Fitzpatrick, Hugh, III, **GP**, P. O. Box 640, Asheboro 27203	Med. Coll. of Va.	1950	1951	1952
Fitzpatrick, John Francis, **Path**, Randolph Hosp., Asheboro 27203	Hahnemann	1943	1964	1964
Fowle, Willis Happer, III, **GP**, 200 Worth St., Asheboro 27203	Temple Univ.	1952	1953	1954
Fritz, Jacob Luther, Sr., **Ind**, Box 968, Asheboro 27203	Temple Univ.	1936	1936	1938
Graham, Frederick W., Jr., **GP**, 200 Worth St., Asheboro 27203	Duke	1955	1956	1959
Groseclose, James David, **GP**, 124 Commerce Place, Randleman 27317	Univ. of N. C.	1955	1955	1956
Jamison, Edgar Lamont, **OALR**, 147 McArthur St., Asheboro 27203	U. of Pittsburgh	1933	1964	1964
Johnston, George Browne, **S**, 127 McArthur St., Asheboro 27203	Jefferson	1945	1945	1952
Joyner, George William, **S**, 127 McArthur St., Asheboro 27203	Duke	1932	1937	1938
Owen, Charles Fletcher, Jr., **R**, Randolph Hosp., Asheboro 27203	Univ. of Penn.	1937	1937	1940
Query, Luke Walter, Jr., **I**, 208 Foust St., Asheboro 27203	Med. Coll. of Va.	1941	1941	1949
Shackelford, Ernest D., Jr., **R**, Randolph Hosp., Asheboro 27203	Med. Coll. of Va.	1952	1953	1955
Smith, Melvin Bowman, **GP**, Box 367, Ramseur 27316	Univ. of Penn.	1938	1938	1940
Stout, Charles Walter, **GP**, 1713 N. Fayetteville St., Asheboro 27203	Univ. of N. C.	1958	1958	1962
Suggs, Ann Howard, **Pd**, 317 Ridgecrest Rd., Asheboro 27203	Med. Coll. of Va.	1947	1950	1951
Sykes, Rufus Preston, **GP**, Box 428, Asheboro 27203	Tulane Univ.	1929	1929	1931
Thompson, Joe Wayne, **GP**, 1715 N. Fayetteville St., Asheboro 27203	Univ. of N. C.	1958	1958	1963
†Whims, Harold Carter, **PH**, 139 N. Cox St., Asheboro	Univ. of Maryland	1931	1931	1933
Wilhoit, Robert Marion, **GP**, Box 639, Asheboro 27203	Duke	1948	1948	1950
Williford, Robert Earl, **GP**, 208 Foust St., Asheboro 27203	Emory Univ.	1955	1955	1959

RICHMOND COUNTY SOCIETY[77]

OFFICERS—**President:** Mark Lindsey, (Biog. below), Hamlet
Secertary: James E. Hemphill, (Biog. below), Rockingham

Name and Address	Medical School	Graduation	Year Licensed	Joined Society
Bristow, Charles Oliver, (Life), **GP**, 217 E. Wash. St., Rockingham 28379	Jefferson	1918	1920	1921
Cloninger, Giles Lathern, Jr., **GP**, Box 151, Hamlet 28345	Bowman Gray	1954	1954	1958
Covington, Alpheus McCullen, **S**, Box 480, Rockingham 28379	Duke	1950	1952	1960
DiRienzo, Vincent Lawrence, **S**, Box 387, Rockingham 28379	Loyola Univ.	1943	1961	1961
Durden, Charles Spurgeon, **S**, 303 Leak St., Rockingham 28379	Med. Coll. of Ga.	1949	1965	1965
Galloway, Geo. Washington, Jr., **GP**, Rt. 5, Athens, Tenn. 37303	U. of Tennessee	1958	1960	1961
Garrison, Ralph Bernard, **GP**, Box 1169, Hamlet 28345	Univ. of Maryland	1933	1933	1935
Haines, Hilton Drummond, **ObG**, 208 Leak St., Rockingham 28379	Geo. Wash. Univ.	1934	1939	1947
Hemphill, James Eugene, **R**, Richmond Mem. Hosp., Box 300, Rockingham 28379	Univ. of Va.	1937	1942	1942
Howell, William Lawrence, (Life), **GP**, Box 73, Ellerbe 28338	N. C. Med. Coll.	1910	1910	1912
James, William Duer, Jr., **S**, Hamlet Hosp., Box 1129, Hamlet 28345	La. State Univ.	1941	1941	1942
Lindsey, Mark McDonald, **S**, Box 1189, Hamlet 28345	Yale Univ.	1945	1948	1952
Long, Zachary Fillmore, **GP**, 316 E. Washington St., Rockinghm 28379	Univ. of Penn.	1928	1928	1930
McIntosh, William Rufus, (Life), **GP**, Box 6, Rockingham 28379	N. C. Med. Coll.	1913	1916	1917
Nicholson, Neil G., Jr., **OALR**, Box 119, Rockingham 28379	Bowman Gray	1946	1946	1953
Parsons, William Herbert, (Life), **GP**, Box 25, Ellerbe 28338	N. C. Med. Coll.	1916	1916	1919

†Deceased

Name and Address	Medical School	Graduation	Year Licensed	Joined Society
RICHMOND COUNTY SOCIETY[77] (Continued)				
Queen, Hugh Oscar, **GP**, Box 1449, Hamlet 28345	Med. Coll. of Ga.	1952	1954	1956
Rankin, Presseley R., Jr., **GP**, P. O. Box 47, Ellerbe 28338	Bowman Gray	1947	1948	1950
Ross, Thomas Edgar, **GP**, Box 1021, Rockingham 28379	U. of Tennessee	1959	1960	1961
Scott, Legrand Thurman, Jr., **GP**, 2004 Brookbank Rd., Rockingham 28379	Med. Coll. of S. C.	1963	1967	1967
Vetter, John Stanley, **GP**, Box 208, Rockingham 28379	Duke	1954	1956	1957
White, Philip Fletcher, **GP**, Box 1021, Rockingham 28379	Hahnemann	1942	1948	1948

ROBESON COUNTY SOCIETY[78]

OFFICERS—**President:** Howard E. Strawcutter, (Biog. below), Lumberton
Secretary: Bob B. Andrews, (Biog. below), Lumberton

Alexander, Joseph Black, **I**, 500 W. 27th St., Lumberton 28358	Bowman Gray	1947	1948	1950
Allen, George Calvin, **OALR**, Box 981, Lumberton 28358	Rush Med. Coll.	1933	1933	1934
Andrews, Bob Barcus, **Path**, P. O. Box 1408, Lumberton 28358	Univ. of Kansas	1951	1957	1957
Baker, Horace Mitchell, Jr., **S**, Box 1171, Lumberton 28358	Duke	1944	1944	1948
Bender, John Joseph, **GP**, Box 630, Red Springs 28377	College of P & S	1935	1937	1939
Benson, Norman Oliver, **U**, 206 E. 5th St., Lumberton 28358	Med. Coll. of Ga.	1930	1933	1934
Biggs, John Irvin, **S**, 208 E. 14th St., Lumberton 28358	Northwestern U.	1933	1937	1938
Brown, Ernest Hyde, Jr., **ObG**, P. O. Box 431, Lumberton 28358	Univ. of N. C.	1957	1957	1963
Clark, Douglas Hendon, **S**, Box 1171, Lumberton 28358	Univ. of Penn.	1945	1945	1952
Coley, Elwood Brogden, **Pd**, 103 W. 27th St., Lumberton 28358	Univ. of Penn.	1952	1952	1955
Croom, Robert Devane, Jr., **GP**, 231 N. Patterson St., Maxton 28364	Med. Coll. of Va.	1934	1934	1937
Douglas, Arthur Eugene, Jr., **P**, Med. Arts Bldg., Lumberton 28358	Univ. of N. C.	1959	1959	1965
Dunlap, Jack Erwyn, **Or**, Box 1171, Lumberton 28358	U. of Tennessee	1952	1961	1961
Floyd, Hal Stanfield, **GP**, 603 S. Main St., Fairmont 28340	Med. Coll. of Va.	1943	1943	1948
Hardin, Eugene Ramsey, (Life), **PH**, Box 1088, Lumberton 28358	Med. Coll. of Ga.	1911	1915	1916
Hayes, James Willard, **GP**, Byrnes Clinical Ctr., S. C. State Hosp., Columbia, S. C. 29202	Med. Coll. of S. C.	1937	1938	1946
†Hedgpeth, Louten Rhodes, **OALR**, Box 1383, Lumberton 28358	Univ. of Maryland	1933	1933	1934
Hedgpeth, William Carey, **ObG**, Box 1021, Lumberton 28358	Northwestern U.	1933	1933	1936
Hodgin, Henry Hiram, (Life), **GP**, Red Springs 28377	Univ. of Maryland	1905	1906	1906
Hooks, Richard Eugene, **GP**, 123 N. 2nd St., St. Pauls 28384	Univ. of Maryland	1947	1947	1948
Inman, Charles Ernest, **GP**, 208 Iona St., Fairmont 28340	Duke	1951	1953	1953
Johnson, Charles Thomas, Jr., **GP**, 222 S. Main St., Red Springs 28377	Jefferson	1953	1953	1953
Johnson, Charles Thomas, Sr., (Life), **GP**, 222 S. Main St., Red Springs 28377	Jefferson	1920	1920	1922
Kramer, Morris, **R**, Southeastern Gen. Hosp., Lumberton 28358	Univ. of Zurich	1943	1955	1955
Lawrence, John Charles, **S**, Med. Arts Bldg., Lumberton 28358	Vanderbilt	1950	1957	1957
Lee, Henry Neill, Jr., **I**, 500 W. 27th St., Lumberton 28358	Univ. of N. C.	1956	1956	1962
McAllister, Hugh Alexander, **ObG**, 202 W. 27th St., Lumberton 28358	Duke	1937	1937	1940
McCaskill, Lloyd Curtis, **GP**, Box 788, Maxton 28364	Univ. of N. C.	1955	1955	1957
McElroy, David Charles, **Anes**, Lumberton 28358	Bowman Gray	1962	1962	1965
McGrath, Frank Bernard, **GP**, Box 1449, Lumberton 28358	Northwestern U.	1933	1937	1938
McMillan, Roscoe Drake, (Life), **GP**, Box 232, Red Springs 28377	Univ. of Maryland	1910	1911	1912
Martin, James A., (Life), **GP**, 1305 N. Walnut St., Lumberton 28358	Med. Coll. of Va.	1915	1915	1917
Mees, Theo Howell, **I**, Lumberton Med. Clin., Lumberton 28358	Duke	1942	1946	1946
Meyer, Hobart, Jr., **ObG**, 403 W. 27th St., Lumberton 28358	Tulane Univ.	1956	1967	1967
Mohr, Jack Elmer, **ObG**, Box 431, Lumberton 28358	Tufts Univ.	1953	1957	1957
Parsons, L. J., **Ob**, 206 W. 27th St., Lumberton 28358	New York Univ.	1942	1943	1946
Pate, J. Lloyd, **GP**, 208 Iona St., Fairmont 28340	Bowman Gray	1948	1949	1951
Pate, Marion Butler, Jr., **GP**, 2612 N. Elm St., Lumberton 28358	Bowman Gray	1945	1945	1948
Pence, James Jerome, **GP**, Box 218, Rowland 28383	Duke	1959	1959	1962
Pittman, Alfred Rowland, Jr., **I**, 2606 N. Elm St., Lumberton 28358	Duke	1945	1945	1948
Robertson, John Kenneth, **GP**, Box 368, Rowland 28383	Univ. of Va.	1950	1950	1951
Silverton, George, **R**, Southeastern Gen. Hosp., Lumberton 28358	Univ. of Maryland	1932	1949	1949

†Deceased

Name and Address	Medical School	Graduation	Year Licensed	Joined Society
ROBESON COUNTY SOCIETY[78] (Continued)				
Strawcutter, Howard E., **U**, 101 W. 27th St., Lumberton 28358	Jefferson	1950	1953	1956
Thompson, Marvin Whitaker, **Path**, Box 1408, Lumberton 28358	Bowman Gray	1962	1962	1967
Ward, D. E., Jr., **S**, 2604 N. Elm St., Lumberton 28358	Bowman Gray	1945	1945	1953
Ward, Frank Pelouze, **I**, 500 W. 27th St., Lumberton 28358	Med. Coll. of S. C.	1943	1943	1944
Weinstein, Rayford Lee, **GP**, 105 Jenkins, Fairmont 28340	Jefferson	1936	1936	1938
Wester, Thaddeus Bryan, **Pd**, 103 W. 27th St., Lumberton 28358	Duke	1951	1953	1954
Westfall, Arlie Harold, **ObG**, 202 W. 27th St., Lumberton 28358	Med. Coll. of Va.	1955	1966	1967
Wilkinson, Charles Albert, **S**, 2604 N. Elm St., Lumberton 28358	Duke	1956	1956	1964
Young, Robert Lassiter, Jr., **Pd**, 103 W. 27th St., Lumberton 28358	Duke	1961	1961	1966
ROCKINGHAM COUNTY SOCIETY[79]				
OFFICERS—**President:** A. Barbee Council, Jr., (Biog. below), Leaksville **Secretary:** A. Dale Gullett, (Biog. below), Leaksville				
Balsley, Robert Eugene, **Pd**, Box 817, Reidsville 27320	Med. Coll. of Va.	1944	1944	1950
Clarke, L. Gordon, **GP**, 122 Mill Ave., Draper 27241	Bowman Gray	1948	1949	1953
Clay, Thomas Barger, Jr., **GP**, 300 N. 3rd Ave., Mayodan 27027	St. Univ. of N. Y.	1947	1949	1950
Council, Albert Barbee, Jr., **GP**, Boulevard, Leaksville 27288	Bowman Gray	1951	1951	1956
Couturier, Maurice Geo., Sr., **ObG**, 127 W. Washington, Leaksville 27288	Bowman Gray	1950	1950	1952
Cox, Alexander McNeil, **GP**, 200 N. Main St., Madison 27025	Med. Coll. of Va.	1932	1932	1938
Cresenzo, Victor Michael, **I**, 403 W. Harrison St., Reidsville 27320	Bowman Gray	1943	1943	1948
Crook, John Allen, Jr., **S**, 629 S. Main, Reidsville 27320	Med. Coll. of Ala.	1958	1963	1964
Crosby, Lewis Pearce, **GP**, Box 210, Reidsville 27320	U. of Louisville	1952	1953	1954
DeStefano, Neil Michael, **S**, Drawer 780, Reidsville 27220	N. Y. Med. Coll.	1956	1957	1964
Elliott, John Palmer, **GP**, 400 Van Buren Rd., Leaksville 27288	Geo. Wash Univ.	1942	1942	1949
Ellis, Robert Gardner, **S**, 2250 Tiffany Drive, Grand Junction Colo. 81501	Med. Coll. of Ga.	1953	1960	1961
Ferneyhough, William Todd, (Life), **OALR**, 719 S. Main St., Reidsville 27320	Univ. of Maryland	1916	1926	1927
Forbes, Thomas Earl, **GP**, 308 79th Ave., Myrtle Beach, S. C. 29577	Jefferson	1940	1940	1942
Frenette, Francis Flo, **ObG**, 127 W. Washington St., Leaksville 27288	Dalhousie Univ.	1957	1966	1967
Fulp, James Francis, **GP**, Box 19, Stoneville 27048	Duke	1935	1937	1940
Groover, Edward Larkin, **S**, 400 Van Buren Rd., Leaksville 27288	Emory Univ.	1951	1961	1961
Gullett, Austin Dale, **Ind**, 104 Thomas St., Spray 27352	Univ. of Ark.	1954	1964	1965
Hester, William Shepherd, **S**, Box 1080, Reidsville 27320	Jefferson	1926	1929	1930
Jamison, Robert McClain, **R**, 125 Highland Drive, Leaksville 27288	Med. Coll. of Va.	1950	1960	1960
Joyce, Charles Weldon, **GP**, 200 N. Market St., Madison 27025	Bowman Gray	1947	1948	1949
King, Daniel Denoon, Jr., **GP**, 1123 Main St., Reidsville 27320	Univ. of Maryland	1955	1959	1960
Klenner, Fred Robert, **GP**, 216 Gilmer St., Reidsville 27320	Duke	1936	1937	1940
Lewis, Charles Pell, Jr., **OALR**, Box 329, Reidsville 27320	Duke	1950	1952	1956
McInnis, Angus G., **GP**, 1123 S. Main St., Reidsville 27320	Duke	1957	1957	1963
McMichael, Peter D., Jr., **I**, 617 S. Main St., Reidsville 27320	Univ. of N. C.	1956	1957	1964
Mabe, Paul Alexander, Jr., **GP**, Box 330, Reidsville 27320	Duke	1953	1954	1956
Mangum, Carlyle T., Jr., **GP**, 120 Monroe, Leaksville 27288	Harvard	1947	1947	1949
Marshall, Joseph Thomas, **PH**, 632 Parkway Blvd., Reidsville 27320	Med. Coll. of S. C.	1932	1966	1966
Matthews, William Walter, (Life), **GP**, Box 2125, Leaksville 27288	Chicago C. of M & S	1913	1915	1916
Moricle, Charles Hunter, **S**, Box 396, Reidsville 27320	Univ. of Maryland	1939	1939	1942
Neale, Richard Carroll, Jr., **Path**, 106 Lynrock, Leaksville 27288	Med. Coll. of Va.	1959	1965	1966
Payne, Clifton Gadberry, **GP**, Coach Road, Reidsville 27320	Univ. of N. C.	1956	1956	1960
Reeser, Archibald Willard, **GP**, Box 666, Leaksville 27288	U. of Tennessee	1931	1936	1947
Reynolds, Ernest Harold, **GP**, Box 330, Reidsville 27320	New York Univ.	1935	1935	1936
Richardson, George Irvin, **GP**, Box 1289, Reidsville 27320	Univ. of N. C.	1955	1955	1958
Sacrinty, Nicholas Wm., **I**, Box 369, Leaksville 27288	Bowman Gray	1952	1952	1960
Sherrill, Frank Howard, Jr., **GP**, Box 327, Leaksville 27288	Bowman Gray	1951	1951	1952
Trigg, Wm. White, Jr., **GP**, 307 W. Morehead St., Reidsville 27320	Med. Coll. of Va.	1952	1953	1954
Truslow, Roy Earl, **R**, 618 S. Main St., Reidsville 27320	Bowman Gray	1945	1945	1953
Tyner, Carl Vann, (Life), **S**, Box 566, Leaksville 27288	New York Univ.	1916	1916	1919

†Deceased

ROWAN-DAVIE COUNTIES SOCIETY[80]

OFFICERS—**President:** Wayne Cline, (Biog. below), Salisbury
Secretary: L. H. Robertson, Jr., (Biog. below), Salisbury

Name and Address	Medical School	Graduation	Year Licensed	Joined Society
Agner, Roy Augusta, Jr., **I**, 826 W. Henderson St., Salisbury 28144	Duke	1951	1952	1955
Armstrong, Charles Wallace, (Life), Ret., **PII**, 629 Mitchell Ave., Salisbury 28144	Univ. of Maryland	1914	1914	1915
Bailey, Hilda Hart, **Pd**, 102 Mocksville Ave., Salisbury 28144	Univ. of Penn.	1945	1946	1947
Black, Kyle E., **S**, 825 W. Henderson St., Salisbury 28144	Univ. of Mich.	1938	1941	1946
†Black, Oscar Reid, (Life), **GP**, 119 Central Ave., Landis 28088	N. C. Med. Coll.	1914	1914	1918
Black, Winsel O. Neal, **GP**, 10½ N. Main St., Salisbury 28144	Howard Univ.	1961	1962	1967
Busby, George Francis, **S**, 901 W. Henderson St., Salisbury 28144	Johns Hopkins	1932	1932	1936
Busby, Julian Goode, (Life), **D**, 901 W. Henderson, Salisbury 28144	Univ. of Maryland	1904	1904	1905
Busby, Trent, **ObG**, 901 W. Henderson, Salisbury 28144	Johns Hopkins	1946	1953	1954
Choate, James Walter, (Life), **GP**, 146 Circle Drive, Salisbury 28144	N. C. Med. Coll.	1915	1915	1924
Cline, Wayne Allen, **U**, 909 W. Henderson St., Salisbury 28144	Bowman Gray	1946	1947	1953
Cooper, Frank Benton, **OALR**, 102 Mocksville Ave., Salisbury 28144	Duke	1952	1954	1956
Corpening, Joseph Durham, **Pd**, 720 Grove St., Salisbury 28144	Duke	1952	1954	1956
Eddinger, Charles Frederick, **GP**, Box 45, Spencer 28159	Univ. of N. C.	1955	1955	1957
Erb, Norris Scribner, **U**, 909 W. Henderson St., Salisbury 28144	Med. Coll. of Va.	1944	1946	1947
Feezor, Charles Noel, **GP**, 729 Barker St., Salisbury 28144	Temple Univ.	1937	1937	1940
Field, Bob Lewis, **GP**, Box 57, Salisbury 28144	Med. Coll. of Va.	1931	1933	1939
Foster, Bobby Maxwell, **GP**, 717 Hospital Drive, Mocksville 27028	Bowman Gray	1957	1957	1960
Frazier, John Wesley, Jr., (Life), **U**, 909 W. Henderson St., Salisbury 28144	Jefferson	1924	1924	1927
Green, Paul, Jr., **ObG**, 102 Mocksville Ave., Salisbury 28144	Duke	1951	1956	1958
Hall, Joseph Cullen, **ObG**, 500 Mocksville Ave., Salisbury 28144	Vanderbilt	1942	1942	1948
Harris, Charles Theodore, Jr., **Anes**, 401 Fesbrook Ct., Charlotte 28211	Univ. of Va.	1951	1951	1953
Hartness, Albert R., **GP**, 717 Hosp. Drive, Mocksville 27028	Bowman Gray	1961	1961	1965
Higbee, Jane Nash, **P**, Community Bldg., Salisbury 28144	Univ. of Texas	1942	1958	1958
Holler, Moffitt Kell, **PH**, Box 1487, Salisbury 28144	Emory Univ.	1941	1961	1962
Kavanagh, William Paul, **Anes**, 102 Mocksville Ave., Salisbury 28144	Duke	1935	1938	1939
Ketchie, James Meredith, (Life), **GP**, Box 1354, Salisbury 28144	Jefferson	1922	1922	1925
Little, Joseph Rice, **OALR**, 124 Rutherford St., Salisbury 28144	Jefferson	1942	1942	1947
Lomax, Donald Henry, **GP**, Ketner Center, Salisbury 28144	Bowman Gray	1951	1951	1955
Lombard, R. Elizabeth, **GP**, Box 457, Rockwell 28138	Loma Linda Univ.	1953	1954	1954
Long, William Matthews, **GP**, Box 366, Mocksville 27028	Tulane Univ.	1933	1934	1934
Lowery, John Robert, (Life), **GE**, 1620 Wiltshire Rd., Salisbury 28144	Univ. of Maryland	1904	1904	1913
McCubbins, Paul Swicegood, **I**, 826 W. Henderson St., Salisbury 28144	Univ. of N. C.	1958	1958	1962
McCutchan, Frank, (Life), **OALR**, Box 1247, Salisbury 28144	Univ. of Va.	1920	1927	1928
McElroy, Richard Allen, **GP**, Box 186, Landis 28088	Tulane Univ.	1952	1956	1957
McKenzie, Edward Burt, **S**, 709 Barker St., Salisbury 28144	U. of Rochester	1951	1956	1957
Marsh, Frank Baker, (Life), **I**, 713 Barker St., Salisbury 28144	Jefferson	1919	1919	1922
Murphy, Thomas Lynch, **I**, 116 Rutherford St., Salisbury 28144	Harvard	1943	1943	1954
Newman, Harold Hastings, Jr., **GP**, 516 Mocksville Ave., Salisbury 28144	Johns Hopkins	1945	1945	1948
Oliver, Joseph Andrew, **GP**, Box 458, Rockwell 28138	Loma Linda Univ.	1933	1935	1937
Parrott, Frank Strong, **S**, 102 Mocksville Ave., Salisbury 28144	Univ. of Maryland	1943	1943	1954
Rendleman, David Atwell, Jr., **GP**, Box 427, Salisbury 28144	Emory Univ.	1944	1944	1948
Richards, Bernard Leslie, **GP**, 222 N. Main St., Mocksville 27028	Loma Linda Univ.	1958	1959	1960
Robertson, Lloyd Harvey, Jr., **U**, 1 North Rd., Salisbury 28144	Duke	1960	1960	1965
Robertson, Lloyd Harvey, Sr., **GP**, Box 519, Salisbury 28144	Univ. of Penn.	1929	1929	1931
Scott, Alan Fulton, **GP**, Box 63, Salisbury 28144	Univ. of Penn.	1943	1943	1947
Shafer, Frank Tyack, **I**, Box 635, Salisbury 28144	Bowman Gray	1951	1951	1952
Shinn, George Clyde, **GP**, 111 N. Main St., China Grove 28023	Univ. of Maryland	1933	1933	1940
Slate, Francis Wesley, **S**, P. O. Box 407, Mocksville 27028	U. of Cape Town	1947	1957	1959
Sloop, Norman Ray, **GP**, 116 Statesville Blvd., Salisbury 28144	Bowman Gray	1959	1959	1962
Smith, David N., **GP**, 110 4th St., Spencer 28156	Bowman Gray	1966	1966	1967

†Deceased

Name and Address	Medical School	Graduation	Year Licensed	Joined Society
ROWAN-DAVIE COUNTIES SOCIETY[80] (Continued)				
Smith, Jay Leland, Jr., **GP**, Box 86, Spencer, 28159	Jefferson	1942	1942	1946
Spargo, John Prichard, **GP**, Box 278, Cooleemee 27014	Bowman Gray	1955	1955	1959
Spencer, Allen, **S**, 820 W. Henderson St., Salisbury 28144	Univ. of N. C.	1954	1954	1960
Spencer, Frederick B., Jr., **I**, 820 W. Henderson St., Salisbury 28144	Med. Coll. of Va.	1945	1945	1955
Tannehill, Robert Bruce, **Pd**, 720 Grove St., Salisbury 28144	Med. Coll. of Ga.	1959	1962	1962
Taylor, Charles Whitfield, **P**, 3808 Druid Hills, Tuscaloosa Ala. 35401	Med. Coll. of Va.	1933	1933	1955
Thurston, Thomas Gardiner, **R**, 512 Mocksville Ave., Salisbury 28144	Harvard	1941	1941	1947
Walsh, C. Douglas, **D**, 1927 W. Innes St., Salisbury 28144	Columbia Univ.	1931	1955	1956
Wear, John Edmund, **R**, 512 Mocksville Ave., Salisbury 28144	Northwestern U.	1946	1952	1952
Whicker, Max Evans, **GP**, Box 506, China Grove 28023	Univ. of Maryland	1932	1932	1934
Whicker, Winfry E., **GP**, P. O. Box 598, China Grove 28023	Bowman Gray	1963	1963	1966
Wright, Richard Brandon, Jr., **GP**, Box 507, Salisbury 28144	Tulane Univ.	1942	1942	1947

RUTHERFORD COUNTY SOCIETY[81]

OFFICERS—**President:** James A. McFarland, (Biog. below), Rutherfordton
Secretary: Harry V. Hendrick, (Biog. below), Rutherfordton

Bass, Beaty Lee, **S**, Rutherford Hosp., Rutherfordton 28139	Tulane Univ.	1939	1939	1943
Becknell, George F., Jr., **GP**, 407 S. Broadway, Forest City 28043	Med. Coll. of S. C.	1951	1952	1953
Eaves, Rupert Spencer, **GP**, 501 N. Main St., Rutherfordton 28139	Med. Coll. of Va.	1932	1932	1933
Elliott, William McBrayer, **GP**, 6 S. Broadway, Forest City 28043	Med. Coll. of Ga.	1934	1934	1935
England, Bobby Flay, **GP**, 904 W. Main St., Forest City 28043	Med. Coll. of S. C.	1962	1963	1964
Godfrey, Joe Brannon, **GP**, 115 Woodland Ave., Forest City 28043	Med. Coll. of S. C.	1962	1965	1966
Hahn, Theodore F., **PH**, Rutherford-Polk Dist. Hlth. Dept., Rutherfordton 28139	Yale Univ.	1931	1963	1964
Hendrick, Harry Vance, S, Rutherford Hosp., Rutherfordton 28139	Johns Hopkins	1943	1947	1947
Hughes, Joe Don, **ObG**, Norris Biggs Clinic, Rutherfordton 28139	Univ. of Texas	1959	1964	1965
Hunt, John Farnklin, (Life), **GP**, 306 Maryland Ave, Spindale 28160	U. of Tennessee	1900	1900	1912
Hyde, Austin Taber, Jr., **A**, Norris Biggs Clinic, Rutherfordton 28139	Univ. of Va.	1951	1954	1957
Logan, Frank Hicks, **GP**, 411 N. Washington St., Rutherfordton 28139	Johns Hopkins	1946	1950	1951
Lovelace, Thomas Claude, (Life), **GP**, Box 295, Henrietta 28076	N. C. Med. Coll.	1917	1920	1920
McFarland, James Arthur, **I**, Norris Biggs Clinic, Rutherfordton 28139	Johns Hopkins	1956	1960	1963
Mebane, John Gilmer, **I**, Norris Biggs Clinic, Rutherfordton 28139	Harvard	1941	1948	1949
Mitchell, Landis Patterson, **GP**, 202 E. Main St., Spindale 28160	Washington Univ.	1938	1940	1941
Mooring, Stewart Lee, **R**, Rutherford Hosp., Rutherfordton 28139	Univ. of N. C.	1955	1955	1962
Moss, George Oren, (Life), **PH**, Route 4, Rutherfordton 28139	Emory Univ.	1927	1927	1929
Nunnery, Wm Ernest, **U**, Ridgecrest Ave., Rutherfordton 28139	Univ. of Kansas	1942	1953	1953
Radford, Howard Lee, **GP**, Box 427, Cliffside 28024	Bowman Gray	1954	1954	1956
Stuntz, Richard Clark, **ObG**, Norris Biggs Clinic, Rutherfordton 28139	Vanderbilt	1950	1963	1964
Tanner, Kenneth Spencer, Jr., **S**, Rutherford Hosp., Rutherfordton 28139	Harvard	1943	1947	1948
Washburn, Benj. Earl, (Life), Ret., **PH**, 219 S. Ridgecrest Ave., Rutherfordton 28139	Univ. of Va.	1911	1912	1917
Wiseman, Perry Haynes, (Life), **GP**, Box 476, Henrietta 28076	Med. Coll. of Va.	1925	1925	1926

SAMPSON COUNTY SOCIETY[82]

OFFICERS—**President:**
Secretary:

Ayers, James Salisbury, **GP**, Main St., Clinton 28328	Jefferson	1932	1932	1937
Best, Glenn Eben, **GP**, 104 Main St., Clinton 28328	Temple Univ.	1937	1938	1940
Brewer, James Street, (Life), **GP**, Box 98, Roseboro 28382	Jefferson	1919	1919	1921
Callison, Caroline H., **PH**, Sampson Co. Hlth Dept., Clinton 28328	Med. Coll. of S. C.	1939	1961	1962
Carr, Henry James, Jr., **I**, 405 Cooper Drive, Clinton 28328	Duke	1954	1954	1962
Howard, Joseph Cooper, Jr., **S**, 407 Cooper Drive, Clinton 28328	Temple Univ.	1942	1942	1947
Johnson, Amos Neill, **GP**, Box 158, Garland 28441	Univ. of Penn.	1933	1933	1935

†Deceased

Name and Address	Medical School	Graduation	Year Licensed	Joined Society
SAMPSON COUNTY SOCIETY[82] (Continued)				
Kendall, John Harold, **GP**, 715 Stewart Ave., Clinton 28328	Loma Linda Univ.	1935	1935	1935
Kitchin, William Walton, **S**, 409 Cooper Drive, Clinton 28328	Jefferson	1940	1940	1950
Nance, John Wesley, **GP**, 401 Cooper Drive, Clinton 28328	Bowman Gray	1948	1949	1952
Nelson, Wm. Howell, **GP**, Box 328, Clinton 28328	Temple Univ.	1934	1934	1936
Newman, Glenn Carraway, **I**, 405 Cooper Drive, Clinton 28328	Duke	1939	1946	1946
Packard, Douglas Richards, **R**, Box 22, Clinton 28328	Univ. of Maryland	1951	1956	1958
Parker, Oscar Lee, (Life), **OALR**, 702 College St., Clinton 28328	Med. Coll. of Va.	1918	1918	1919
Peak, Latham Conrad, **GP**, 401 Cooper Drive, Clinton 28328	Bowman Gray	1951	1951	1956
Royal, Donnie Martin, (Life), **GP**, Box 156, Salemburg 28385	Med. Coll. of Va.	1926	1926	1928
Small, Victor Robert, (Life), **GP**, 709 College St., Clinton 28328	Ohio State Univ.	1916	1920	1921
Starling, Wyman Plato, **GP**, P. O. Box 98, Roseboro 28382	Med. Coll. of Va.	1933	1933	1936

SCOTLAND COUNTY SOCIETY[83]

OFFICERS—**President:** Hugh McArn, Jr., (Biog. below), Laurinburg
Secretary: Walter H. Davidson, (Biog. below), Laurinburg

Bell, Luther George, **Ind**, Spring Mills Inc., Wagram 28396	Med. Coll. of S. C.	1932	1966	1966
Creed, George Otis, **GP**, Box 1030, Laurinburg 28352	Med. Coll. of S. C.	1942	1946	1946
Davidson, Walter Harley, **Path**, Scotland Mem. Hosp., Laurinburg 28352	Med. Coll. of Va.	1955	1965	1966
Erwin, Evan Alexander, **R**, Box 866, Scotland Mem. Hosp., Laurinburg 28352	Jefferson	1943	1943	1946
Forbes, Gus E., **I**, Box 1777, Laurinburg 28352	Univ. of Penn.	1943	1943	1948
Ford, Blanchard Fred, Jr., **GP**, Maxton 28364	Med. Coll. of S. C.	1938	1946	1946
Ham, Clem, Ret., **PH**, Box 72, Laurinburg 28352	Med. Coll. of S. C.	1926	1929	1930
Huckeriede, Mark Henry, **GP**, Box 1229, Laurinburg 28352	Indiana Univ.	1949	1954	1954
McArn, Hugh Monroe, Jr., **GP**, 422 King St., Laurinburg 28352	Duke	1953	1953	1956
McKeithen, Murdoch Ritchie, **ObG**, 507 W. Covington St., Laurinburg 28352	Washington Univ.	1953	1953	1956
Mitchener, James S., Jr., **S**, Box 1599, Laurinburg 28352	Johns Hopkins	1947	1947	1956
Purcell, William Robert, **Pd**, 418 King St., Laurinburg 28352	Univ. of N. C.	1956	1956	1961
Richardson, James Justus, **S**, Laurinburg 28352	Temple Univ.	1942	1947	1947
Shannon, George Ward, **U**, 507 W. Covington St., Laurinburg 28352	Univ. of Va.	1945	1956	1959
Summerlin, Harry Holler, Sr., **GP**, Box 506, Laurinburg 28352	Med. Coll. of S. C.	1933	1933	1935
Tatum, Ben Sullivan, **ObG**, Rt. 1, Pecan Lane, Laurinburg 28352	Med. Coll. of S. C.	1959	1960	1967
Vinson, Thomas Chalmers, **GP**, Box 278, Laurel Hill 28351	Univ. of Texas	1940	1958	1959
Williams, David Armon, **GP**, P. O. Box 1779, Laurinburg 28352	Univ. of N. C.	1957	1957	1958
Womble, Edwin Cornelius, **GP**, Box 386, Wagram 28396	Med. Coll. of S. C.	1942	1942	1947

STANLY COUNTY SOCIETY[84]

OFFICERS—**President:** John S. Gaskin, (Biog. below), Albemarle
Secretary: John M. Wallace, (Biog. below), Albemarle

Ballenger, Claude Newton, Jr., **Pd**, 220 Yadkin St., Albemarle 28001	Univ. of Va.	1954	1959	1960
Brunson, Edward Porcher, **S**, Box 579, Albemarle 28001	Jefferson	1921	1922	1934
Dunlap, Lucius Victor, (Life), **GP**, 101 Lowe St., Morganton 28657	Univ. of N. C.	1909	1909	1910
Dyer, Robert Kent, **U**, Med. Arts Bldg., 224 Yadkin, Albemarle 28001	Univ. of Va.	1953	1964	1964
Eddings, George Edgar, Jr., **I**, 214 E. North St., Albemarle 28001	Cornell Univ.	1945	1951	1951
Fort, Wilkinson Davis, **ObG**, 1191 Carolyn Drive, Albemarle 28001	U. of Tennessee	1960	1964	1964
Freeman, William Harrison, **S**, 901 N. Third St., Albemarle 28001	Bowman Gray	1944	1944	1947
Gaskin, John Stover, Jr., **GP**, Box 1139, Albemarle 28001	Duke	1959	1959	1961
Gaskin, Madge Baker, **GP**, Box 36, Albemarle 28001	Med. Coll. of S. C.	1926	1933	1934
Green, Francis Weatherly, **I**, 228 Yadkin, Albemarle 28001	Univ. of N. C.	1956	1956	1964
Hill, William Henry, **GP**, 310 Hill Bldg., Albemarle 28001	Bowman Gray	1944	1944	1946
Jolly, Wm Oscar, III, **GP**, Albemarle 28001	Univ. of N. C.	1963	1963	1967
Kelley, Thomas Francis, **GP**, Box 749, Albemarle 28001	Duke	1946	1949	1950
Lapsley, A. Fraser, **GP**, Box 455, Badin 28009	Med. Coll. of Va.	1933	1936	1937

†Deceased

Name and Address	Medical School	Graduation	Year Licensed	Joined Society
STANLY COUNTY SOCIETY[84] (Continued)				
Leiby, George Martin, **PH**, 907 Honeysuckle Lane, Albemarle 28001	Vanderbilt	1931	1933	1934
Liles, Richard Vernon, Jr., **GP**, Box 676, Norwood 28128	Univ. of N. C.	1957	1957	1962
McKenzie, Wayland Nash, **GP**, Box 248, Albemarle 28001	Med. Coll of Va.	1935	1935	1937
McLendon, Walter Jones, **GP**, Box 67, Oakboro 28129	Med. Coll. of Va.	1941	1941	1947
McLeod, William L., **GP**, P. O. Box 38, Oakboro 28129	Temple Univ.	1938	1938	1940
Mangum, Addison, **R**, Stanly Co. Hosp., Albemarle 28001	Univ. of N. C.	1958	1958	1967
Paschold, John Henry, **S**, Box 1210, Albemarle 28001	Western Res. Univ.	1941	1950	1951
Ross, Joseph Alderman, **GP**, 117 Yadkin St., Albemarle 28001	Emory Univ.	1954	1957	1957
Ross, Willis Richard, **GP**, 123 N. 1st St., Albemarle 28001	Med. Coll. of S. C.	1952	1953	1953
Smith, Whitman Erskine, Jr., **S**, Box 998, Albemarle 28001	Duke	1957	1957	1964
Wall, G. Ritchie, **GP**, 903 N. 3rd St., Albemarle 28001	Duke	1940	1940	1946
Wallace, John Morris, **Path**, Stanly Co. Hosp., Albemarle 28001	Med. Coll. of S. C.	1959	1961	1964

STOKES COUNTY SOCIETY (See No. 34)

SURRY-YADKIN COUNTIES SOCIETY[86]

OFFICERS—**President:** Claude A. McNeill, Jr., (Biog. below), Elkin
Secretary: Vernon W. Taylor, (Biog. below), Elkin

Beale, Seth McPherson, **GP**, Box 588, Elkin 28621	Tulane Univ.	1935	1936	1938
†Bell, Spencer Alexander, **GP**, Box 33, Hamptonville 27020	Northwestern U.	1935	1935	1938
Bickley, Samuel Taylor, **GP**, 813 N. Bridge St., Elkin 28621	Bowman Gray	1961	1961	1963
Britt, Tilman Carlisle, Jr., **GP**, 130 Rawley Ave., Mount Airy 27030	Bowman Gray	1947	1948	1952
Caldwell, Robert Manfred, **PH**, Box 310, Mount Airy 27030	Univ. of Va.	1936	1938	1940
Cleary, Jim Ray, **GP**, P. O. Box 476, Yadkinville 27055	Bowman Gray	1960	1960	1963
Cooke, Ralph M., **GP**, 21 Collins Rd., Elkin 28621	U. of Louisville	1940	1946	1947
Dudley, Charles Council, Jr., **GP**, 320 Ivy Circle, Elkin 28621	Univ. of N. C.	1955	1955	1959
Everhart, Carlton Dhu, **GP**, 1301 W. Pine St., Mount Airy 27030	Bowman Gray	1958	1958	1961
Grymes, William Lloyd, **GP**, 731 Worth St., Mount Airy 27030	U. of Tennessee	1957	1964	1964
Hall, James Grayson, **GP**, Box 158, Dobson 27017	Univ. of N. C .	1957	1957	1963
Hall, John Moir, **GP**, W. Main St., Elkin 28621	Univ. of Va.	1942	1947	1947
Hall, Locksley S., **GP**, L. C. Hoots Mem. Hosp., Yadkinville 27055	Bowman Gray	1959	1959	1961
Hughes, Carlisle Bee, Jr., **S**, Lula Conrad Hoots Mem. Hosp., Yadkinville 27055	Med. Coll. of Va.	1940	1951	1952
Jackson, Richard Dewitt, **S**, 821 Rockford St., Mount Airy 27030	Temple Univ.	1945	1946	1956
Jarrell, Wilburn Eric, **GP**, 2007 Salem Rd., Mount Airy 27030	Univ. of Va.	1954	1956	1958
Kapcar, Andrew John, **Path**, 612 Knollwood Drive, Mount Airy 27030	Jefferson	1955	1965	1965
Kern, John Campbell, **GP**, Box 8, Boonville 27011	Univ. of Penn.	1933	1933	1957
Lawrence, Benjamin Jones, Jr., **S**, Box 72, Mount Airy 27030	Jefferson	1947	1947	1948
Littleton, Leonidas Rosser, **R**, Northern Hosp. of Surry Co., Mount Airy 27030	Univ. of Va.	1945	1955	1956
McNeill, Claude Ackle, Jr., **GP**, 121 Church St., Elkin 28621	Bowman Gray	1943	1943	1948
Matthews, Marjorie E. F., **GP**, Box 667, Pilot Mountain 27041	Bowman Gray	1961	1961	1965
Merlo, Richard Bartlett, **R**, 146 Westover Drive, Elkin 28621	Duke	1961	1961	1967
Mitchell, Roy Colonel, (Life), **I**, 221 S. Main St., Mount Airy 27030	Univ. of Penn.	1919	1921	1923
Newsome, Henry Clay, Jr., **GP**, Box 606, Pilot Mountain 27041	Univ. of Va.	1945	1945	1948
Powell, John David, **GP**, 221 S. Main St., Mount Airy 27030	Med. Coll. of Va.	1943	1948	1949
Robertson, Chas. Gurney, Jr., **GP**, 815 Rockford St., Mount Airy 27030	Univ. of N. C.	1954	1954	1956
Scherer, Irvin George, **GP**, Box 23, Hamptonville 27020	Univ. of Kansas	1954	1957	1957
Simmons, Jimmie Dale, **GP**, 819 Rockford St., Mount Airy 27030	Bowman Gray	1957	1957	1961
Smith, Robert Edwin, (Life), **OALR**, 615 N. Main St., Mount Airy 27030	Univ. of Penn.	1923	1923	1926
Stuart, Hal Martin, **GP**, Box 498, Elkin 28621	Bowman Gray	1956	1956	1961
Sutter, Renzo Humberto, **Path**, 301 S. Main St., Mount Airy 27030	Univ. of Habana	1938	1947	1948
Sykes, Charles Louis, **GP**, Box 590, Mount Airy 27030	Georgetown Univ.	1938	1938	1939
Sykes, Ralph Judson, **GP**, Box 590, Mount Airy 27030	Med. Coll. of Va.	1934	1936	1936

†Deceased

Name and Address	Medical School	Graduation	Year Licensed	Joined Society
SURRY-YADKIN COUNTIES SOCIETY[86] (Counties)				
Taylor, Vernon Williams, Jr., **GP**, 815 N. Bridge St., Elkin 28621	Jefferson	1938	1938	1941
Waters, Dean Gale, **ObG**, 1001 Worth St., Mount Airy 27030	Johns Hopkins	1956	1964	1965
Wood, Wm. Lupton, Sr., **GP**, Box 367, Yadkinville 27055	Bowman Gray	1945	1945	1947
SWAIN COUNTY SOCIETY[87]				
OFFICERS—**President:** H. L. Bacon, (Biog. below), Bryson City **Secretary:** R. E. Nordling, (Biog. below), Bryson City				
Bacon, Harold Lyle, **GP**, Box V, Bryson City 28713	Northwestern U.	1934	1935	1936
Mitchell, William E., **GP**, Box 818, Bryson City 28713	U. of Tennessee	1945	1950	1950
Nordling, Robert Eric, **GP**, Bryson City, 28713	Univ. of Neb.	1958	1959	1959
Scruggs, Wm. Henry, (Life), Ret., **GP**, 491 Kimberly Ave., Asheville 28804	Univ. of Maryland	1913	1915	1917
TRANSYLVANIA COUNTY SOCIETY[88]				
OFFICERS—**President:** James H. Sanders, Jr., (Biog. below) Brevard **Secretary:** George Barton Dysart, (Biog. below), Brevard				
Dysart, George Barton, **Ind**, 202 S. Caldwell St., Brevard 28712	Med. Coll. of S. C.	1955	1960	1962
Edens, Clarence, **GP**, Balsam Grove 28708	Emory Univ.	1932	1940	1965
Folger, John Russell, Jr., **GP**, 202 S. Caldwell St., Brevard 28712	Bowman Gray	1953	1953	1957
Foster, Jack Edward, **Ind**, E. I. Dupont Plant, Brevard 28712	Bowman Gray	1962	1962	1964
Gasque, Mac Roy, **Ind**, 460 Park Ave., New York, N. Y. 10022	Univ. of Va.	1944	1947	1947
Keeley, James Murray, **GP**, 120 E. Main St., Brevard 28712	Univ. of Texas	1960	1964	1965
Myers, Harold Allen, **GP**, Lake Toxaway 28747	Univ. of Iowa	1934	1966	1966
Newland, Charles Logan, **GP**, 202 S. Caldwell St., Brevard 28712	Med. Coll. of Va.	1927	1928	1932
Ryan, Albert Olen, Jr., **Ind**, Box 200, Pisgah Forest 28768	U. of Cincinnati	1947	1961	1962
Sanders, James Henry, Jr., **GP**, Box 389, Brevard 28712	Med. Coll. of S. C.	1951	1952	1953
Stricker, Robert Lewis, **S**, 205 E. Main St., Brevard 28712	Univ. of Penn.	1941	1941	1946
Wells, Marius Hughey, **S**, 202 S. Caldwell St., Brevard 28712	Med. Coll. of S. C.	1952	1953	1959
TYRRELL—SEE BEAUFORT-HYDE-MARTIN-WASHINGTON-TYRRELL				
UNION COUNTY SOCIETY[90]				
OFFICERS—**President:** T. L. Ormand, (Biog. below), Monroe **Secretary:** C. G. Hopper, Jr., (Biog. below), Monroe				
Barringer, Phil Louis, **S**, Box 968, Monroe 28110	Jefferson	1942	1942	1946
Bolt, Conway Anderson, **PH**, Box 1139, Monroe 28110	Med. Coll. of S. C.	1926	1929	1930
Deskins, W. C., **GP**, 1404 E. Franklin, Monroe 28110	Bowman Gray	1962	1962	1966
Faulk, James Grady, **S**, Box 796, Monroe 28110	Med. Coll. of Va.	1931	1931	1932
Garland, W. Scott, **GP**, R. J. Reynolds Tobacco Co., Winston-Salem 27101	Boston Univ.	1955	1960	1961
Greene, Joseph Elmo, **GP**, Box 524, Marshville 28103	Med. Coll. of Ga.	1949	1961	1962
Hamer, Eugene Floyd, **GP**, Box 608, Monroe 28110	Med. Coll. of S. C.	1941	1941	1946
Hopper, Clyde Graham, Jr., **R**, 1602 Lileswood Drive, Monroe 28110	Med. Coll. of S. C.	1950	1961	1962
King, James Leroy, **GP**, Div. of Anes., Duke Med. Ctr., Durham 27706	Bowman Gray	1958	1958	1962
Lee, Francis Brown, **S**, Box 457, 404 S. Sutherland, Monroe 28110	Med. Coll. of Va.	1943	1951	1952
McLeod, John P. U., **GP**, Box 185, Marshville 28103	Loma Linda Univ.	1939	1939	1940
Neese, Kenneth Earle, **GP**, Box 435, Monroe 28110	Washington Univ.	1929	1929	1934
Oleen, George Gerhard, **GP**, 103 S. Hayne St., Monroe 28110	Univ. of Kansas	1939	1946	1948
Ormand, John William, Sr., (Life), **OALR**, Box 568, Monroe 28110	U. of Cincinnati	1926	1926	1928
Ormand, Thoman Lane, **ObG**, 114 N. Main St., Monroe 28110	Univ. of N. C.	1958	1958	1964
Peoples, Claude T., **GP**, Box 217, Marshville 28103	Jefferson	1945	1946	1949
Phifer, Wm. Houston, **GP**, 908 E. Franklin St., Monroe 28110	Univ. of Ark.	1946	1949	1952
Smith, George Marvin (Life), **GP**, Box 755, Monroe 28110	N. C. Med. Coll.	1914	1914	1919
Taylor, J. L., **GP**, 1404 E. Franklin, Monroe 28110	Bowman Gray	1962	1962	1966

†Deceased

VANCE COUNTY SOCIETY[91]

OFFICERS—**President:** Joseph A. Boyd, (Biog. below), Henderson
Secretary: James M. Tolson, (Biog. below), Henderson

Name and Address	Medical School	Graduation	Year Licensed	Joined Society
Boyd, Joseph Alston, Jr., **R**, Maria Parham Hosp., Henderson 27536	Med. Coll. of Va.	1945	1951	1952
Burwell, Walter Brodie, **I**, 317 Orange St., Henderson 27536	Tulane Univ.	1941	1945	1946
Currin, Robert Graves, **Pd**, 519 Chestnut St., Henderson 27536	Med. Coll. of S. C.	1945	1948	1948
Green, James Preston, **GP**, 666 Vance St., Henderson 27536	Meharry	1955	1959	1965
Mayo, Joseph Dixon, Jr., **GP**, 406 Dabney Drive, Henderson 27536	Univ. of Penn.	1949	1949	1950
Mills, Randolph Dennis, **GP**, 406 Dabney Drive, Henderson 27536	Bowman Gray	1951	1951	1952
†Newcomb, Andrew Purefay, (Life), **GP**, Box 308, Henderson 27536	Jefferson	1922	1922	1924
Noel, Wm. Walker, **S**, Box 37, Henderson 27536	Johns Hopkins	1929	1939	1940
Parham, Sumner Malone, **ObG**, 523 S. Chestnut Street, Henderson 27536	Univ. of Maryland	1945	1945	1952
Rollins, Charles Dick, **GP**, 238 Orange St., Henderson 27536	Univ. of Penn.	1935	1935	1939
Tolson, James Monroe, **GP**, 406 Dabney Drive, Henderson 27536	Bowman Gray	1951	1951	1955
Tucker, George Reginald, Jr., **GP**, Box 32, Henderson 27536	Univ. of N. C.	1955	1955	1959
Weaver, Joseph Upton, **PH**, P. O. Box 571, Henderson 27536	St. Louis Univ.	1931	1958	1959
Wester, Millard Winston, Jr., **GP**, Box 32, Henderson 27536	Duke	1952	1952	1954

WAKE COUNTY SOCIETY[92]

OFFICERS—**President:** James R. Wright, (Biog. below), Raleigh
Secretary: William I. Procter, (Biog. below), Raleigh

Name and Address	Medical School	Graduation	Year Licensed	Joined Society
Adcock, William Lester, Jr., **NS**, 2005 Clark Avenue, Raleigh 27605	Bowman Gray	1956	1956	1964
Alderman, Allison M., Jr., **GP**, 224 Bryan Bldg., Raleigh 27605	Bowman Gray	1946	1947	1952
Allen, Leroy, **NS**, 2005 Clark Ave., Raleigh 27605	Bowman Gray	1946	1947	1955
Askew, Anne Preston, **Pd**, 1300 St. Mary's St., Raleigh 27605	Duke	1956	1956	1965
Barrick, Harry Welling, Jr., **GP**, 2025 Clark Ave., Raleigh 27605	Duke	1957	1957	1959
Barringer, Thad Jones, **P**, 800 St. Mary's St., Raleigh 27605	Vanderbilt	1953	1957	1959
Bellamy, William Edward, Jr., **I**, 209 Bryan Bldg., Raleigh 27605	Bowman Gray	1947	1948	1960
Bensen, Vladimir Basil, **GP**, 422 St. Mary's St., Raleigh 27604	N. Y. Med. Coll.	1946	1949	1949
Berry, Roy Venden, **PH**, Box 2091, Raleigh 27602	U. Col. Hsp. London	1954	1960	1967
Bethel, Millard Baimbridge, **PH**, Box 949, Raleigh 27602	U. of Tennessee	1936	1938	1939
Betts, Wilmer Conrad, **P**, 3125 Glenwood Prof. Village, Raleigh 27608	Duke	1948	1950	1956
Bill, Herbert Edward, **ObG**, Box 2091, St. Bd. of Health, Raleigh 27602	Western Res. Univ.	1936	1967	1967
Bishop, John Mason, Jr., **ObG**, 211 Bryan Bldg., Raleigh 27605	Med. Coll. of Va.	1957	1961	1961
Bland, William Herbert, **GP**, Box 430, Cary 27511	Bowman Gray	1948	1949	1950
Bolus, Michael, **D**, 800 St. Mary's St., Raleigh 27605	Jefferson	1934	1934	1938
Bradshaw, Preston Hatcher, Jr., **U**, 1110 Wake Forest Rd., Raleigh 27604	Duke	1960	1960	1967
Branaman, Guy Hewitt, Jr., **ObG**, 1815 Cameron St., Raleigh 27605	Med. Coll. of Va.	1939	1947	1947
Brashear, Ralph Guy, **GP**, Box 817, Wendell, 27591	Ohio State Univ.	1960	1961	1961
Britt, Benjamin Earl, **H Ad**, 1209 Glen Eden Drive, Raleigh 27609	Duke	1955	1955	1960
Broaddus, Carl Ashton, Jr., **S**, 1110 Wake Forest Rd., Raleigh 27604	Univ. of Va.	1947	1966	1967
Broughton, Arthur Calvin, **GP**, 1110 Wake Forest Rd., Raleigh 27604	Med. Coll. of Va.	1937	1937	1939
Bugg, Charles Paulett, **Pd**, 623 W. Jones St., Raleigh 27603	Johns Hopkins	1951	1951	1957
Bulla, Alexander Chester, (Life), Ret., **PH**, 1709 Colonial Rd., Raleigh 27608	N. C. Med. Coll.	1915	1915	1918
Byrum, Clifford Conwell, **ObG**, 230 Bryan Bldg., Raleigh 27605	Jefferson	1943	1943	1946
Castelloe, Thomas Edison, **Or**, 600 Wade Ave., Raleigh 27605	Univ. of N. C.	1956	1956	1961
Caviness, Verne Strudwick, (Life), **C**, 109 N. Boylan Ave., Raleigh 27603	Jefferson	1921	1921	1926
Cefalu, Salvador Joseph, **P**, Dorothea Dix Hosp., Station B, Raleigh 27602	La. State Univ.	1960	1962	1967
Chamblee, Hubert Royster, **Oph**, 1127 Harvey St., Raleigh 27608	Duke	1960	1960	1967
Chasson, Albert Leon, **Path**, Rex Hosp., Raleigh 27605	U. of Cincinnati	1954	1962	1962
Combs, Joseph John (Life), **I**, 715 Prof. Bldg., Raleigh 27601	Columbia Univ.	1926	1926	1929
Cooper, George Marion, Jr., **ALR**, 201 Bryan Bldg., Raleigh 27605	Univ. of Va.	1944	1945	1949
Corbin, George Wesley, Jr., **GP**, Box 431, Wake Forest 27587	Univ. of Penn.	1943	1943	1947

†Deceased

WAKE COUNTY SOCIETY[92] (Continued)

Name and Address	Medical School	Graduation	Year Licensed	Joined Society
Courie, Maurice Nickola, **ObG**, 3005 Glenwood Prof. Village, Raleigh 27608	Duke	1959	1959	1967
Cozart, Wiley Holt, **GP**, 112 Raleigh St., Fuquay-Varina 27526	Med. Coll. of Va.	1949	1950	1952
Crumpler, Amos Gilmore, **GP**, Box 128, Fuquay-Varina 27526	Temple Univ.	1936	1936	1938
Currin, Joe Badgett, Jr., **I**, 500 N. Ennis St., Fuquay Varina 27526	Bowman Gray	1961	1961	1965
Dameron, Thomas Barker, Jr., **Or**, 600 Wade Ave., Raleigh 27605	Duke	1947	1953	1954
Daniel, Thomas Brantley, **U**, 700 W. Morgan St., Raleigh 27603	Bowman Gray	1943	1943	1952
Davis, Arthur E., Jr., **Path**, Rex Hospital, Raleigh 27605	Univ. of Minn.	1953	1962	1963
Davis, Dwight Groome, Jr., **S**, 2011 Clark Ave., Raleigh 27605	Jefferson	1954	1961	1961
Davis, James H., **S**, 209 Ramblewood Rd., Raleigh 27609	Univ. of Kansas	1954	1965	1966
Dewar, William Banks, (Life), **I**, 930 Vance St., Raleigh 27608	Univ. of Penn.	1920	1920	1923
Diab, Albert Joseph, **I**, 1919 Clark Ave., Raleigh 27605	Univ. of N. C.	1954	1954	1959
Doerr, John Charles, **Anes**, 621 W. Jones St., Raleigh 27603	U. of Louisville	1944	1960	1961
Eastwood, Frederick Thomas, **Pd**, Glenwood Prof. Village, Raleigh 27608	Temple Univ.	1944	1951	1952
Edwards, George Sadler, **Or**, 231 Bryan Bldg., Raleigh 27605	Univ. of N. C.	1957	1957	1962
Egerton, Courtney David, **ObG**, 714 St. Mary's St., Raleigh 27605	U. of Louisville	1946	1947	1954
Eldridge, Charles Patterson, (Life), Ret., **I**, 1621 St. Mary's St., Raleigh 27608	Univ. of Penn.	1926	1926	1928
Fagan, Harry, **I**, 2007 Clark Ave., Raleigh 27605	Bowman Gray	1947	1948	1957
Farley, William Winfree, **Pd**, 1300 St. Mary's St., Raleigh 27605	Med. Coll. of Va.	1943	1947	1952
Farmer, John Lovelace, Jr., **D**, 210 Bryan Bldg., Raleigh 27605	Duke	1955	1955	1962
Fleming, Paul Arthur, **ObG**, 357 North Hills Shopping Ctr., Raleigh 27609	Univ. of Utrecht	1955	1960	1961
Fleming, Robert Henry, **Pd**, 2019 Clark Ave., Raleigh 27605	Bowman Gray	1960	1960	1964
Fowlkes, Wm. Mortimer, Jr., **PN**, P. O. Box 9494, Raleigh 27603	Bowman Gray	1944	1944	1947
Fox, Powell Graham, Jr., **U**, 1110 Wake Forest Rd., Raleigh 27604	Med. Coll. of Va.	1952	1959	1960
Fox, Powell Graham, Sr., (Life), **U**, 1110 Wake Forest Rd., Raleigh 27604	Med. Coll. of Va.	1922	1923	1929
Gaddy, Robert Edwin, Jr., **I**, 2918 Hostetler, Raleigh 27609	Duke	1959	1959	1959
Galloway, James Hervey, **GP**, 1300 St. Mary's St., Raleigh 27605	Univ. of Penn.	1950	1950	1953
Gaskin, Lewis James, **Anes**, 1300 St. Mary's St., Raleigh 27605	Emory Univ.	1958	1961	1961
Ginn, William M., Jr., **I**, 3105 Essex Circle, Raleigh 27608	Univ. of N. C.	1959	1959	1966
Goodwin, Oscar Sexton, (Life), **GP**, Box 368, Apex 27502	Jefferson	1923	1923	1926
Green, Julius Alpheus, Jr., **R**, 227 Bryan Bldg., Raleigh 27605	Univ. of N. C.	1957	1957	1964
Greer, Thomas Bywater, **ObG**, 714 St. Mary's St., Raleigh 27605	Bowman Gray	1954	1954	1961
Gupton, Stephen T., **N**, 1300 St. Mary's St., Raleigh 27605	Univ. of N. C.	1957	1957	1966
Hall, Helen Elizabeth, **Anes**, Box 10502, Raleigh 27605	Med. Coll. of Va.	1950	1953	1955
Hamilton, Alfred Thompson, **S**, 239 Bryan Bldg., Raleigh 27605	Harvard	1936	1945	1946
Hardison, Cynthia Stoltze, **I**, 1300 St. Mary's St., Raleigh 27605	Northwestern U.	1954	1963	1965
Hardison, Joseph Hammond, Jr., **I**, 1300 St. Mary's St., Raleigh 27605	Duke	1956	1956	1964
Harer, Adolph Eugene, **Or**, Bryan Bldg., Raleigh 27605	St. Univ. of N. Y.	1942	1951	1952
Hargrove, Eugene Alexander, **P**, Box 9494, Raleigh 27603	Univ. of Texas	1942	1954	1954
Harper, Robert Norment, **PN**, 3125 Glenwood Prof. Village, Raleigh 27608	Bowman Gray	1951	1951	1953
Hart, Lillard Franklin, **GP**, Box 365, Apex 27502	Bowman Gray	1944	1944	1947
Hathaway, Albert Earl, **Ind**, 525 Wade Ave., Apt 52, Raleigh 27605	Hahnemann	1945	1966	1967
Haywood, Hubert Benbury, Jr., **Oph**, 201 Bryan Bldg., Raleigh 27605	Duke	1941	1946	1952
Hedrick, William Weston, **GP**, 3311 N. Blvd., Raleigh 27604	Bowman Gray	1957	1957	1962
Herman, Bernard Don, **Pd**, 4209 Six Forks Rd., Raleigh 27609	Bowman Gray	1957	1957	1962
Herring, Edward Humphrey, **S**, Box 6514, Raleigh 27608	Univ. of Penn.	1930	1930	1934
Hicks, Vonnie Monroe, Jr., **Oph**, 3109 Glenwood Prof. Village, Raleigh 27608	Jefferson	1952	1952	1957
Hicks, Vonnie Monroe, Sr., (Life), **Oph**, 3109 Glenwood Prof. Village Raleigh 27608	Jefferson	1918	1918	1921
Hill, Millard Daniel, **GP**, 15 W. Hargett St., Raleigh 27601	Med. Coll. of Va.	1928	1928	1931
Hitch, Joseph Martin, **D**, 415 Prof. Bldg., Raleigh 27601	Univ. of Va.	1933	1938	1939
Howie, John Sandall, **P**, 3009 Glenwood Prof. Village, Raleigh 27608	Univ. of N. C.	1958	1964	1964
Hunt, Christopher L., **GP**, 126 E. Hargett St., Raleigh 27601	Meharry	1944	1946	1967
Hunt, Walter Skellie, Jr., **Or**, 600 Wade Ave., Raleigh 27605	Northwestern U.	1939	1939	1948
Jackson, Robert Toombs, **R**, Rex Hosp., Raleigh 27603	Med. Coll. of Ga.	1941	1956	1956

†Deceased

WAKE COUNTY SOCIETY[92] (Continued)

Name and Address	Medical School	Graduation	Year Licensed	Joined Society
Jenkins, Albert Milton, **R**, 227 Bryan Bldg., Raleigh 27605	U. of Cincinnati	1947	1953	1953
Johnson, Albin Willard, **Oph**, 1300 St. Mary's St., Raleigh 27605	Duke	1958	1964	1965
Jones, David Herman, **Oph**, 2025 Clark Ave., Raleigh 27605	Univ. of N. C.	1959	1959	1966
Jones, William Burns, Jr., **PH**, State Bd. of Health, Raleigh 27602	Med. Coll. of S. C.	1955	1960	1960
Judd, Glenn Ballentine, **GP**, N. Main St., Fuquay Varina 27526	Vanderbilt	1932	1934	1935
Kaasa, Laurin Juul, **Path**, 3000 New Bern Ave., Raleigh 27610	Univ. of Minn.	1942	1961	1961
Kanof, Elizabeth P., **D**, 1300 St. Mary's St., Raleigh 27605	New York Univ.	1960	1965	1966
Kenan, Leroy Fulton, **GP**, 4211 Six Forks Rd., Raleigh 27605	Bowman Gray	1956	1956	1959
Kermon, Louis Todd, **I**, 17 S. Boylan Ave., Raleigh 27603	Jefferson	1950	1950	1952
Kimbrell, Odel C., Jr., **I**, 232 Bryan Bldg., Raleigh 27605	Univ. of Penn.	1951	1951	1960
Koomen, Jacob, **PH**, Box 2091, Raleigh 27602	U. of Rochester	1945	1958	1960
Kornegay, Raymond DeWitt, **S**, 1601 Hillsborough St., Raleigh 27605	Bowman Gray	1945	1945	1956
Lawrence, Benjamin Jones, Sr., (Life), **S**, Ashton Hal, Pace, Va. 24592	Jefferson	1918	1918	1919
Levine, Ronald H., **PH**, 2404 White Oak Rd., Raleigh 27609	St. Univ. of N. Y.	1959	1965	1966
Liles, Lonnie Carl, **I**, 401 Prof. Bldg., Raleigh 27601	Med. Coll. of Va.	1930	1930	1933
McDowell, Robert Warren, **GP**, 507 E. Martin St., Raleigh 27601	Meharry	1951	1953	1967
McElrath, Percy John, Jr., **Pd**, 1321 Oberlin Rd., Raleigh 27608	Med. Coll. of Va.	1941	1949	1949
McInnis, Alice Deshong Pugh, **ObG**, 500 St. Mary's St., Raleigh 27605	Bowman Gray	1947	1948	1952
McLaurin, Daniel Archie, **GP**, Box 36, Garner 27529	Med. Coll. of Ga.	1949	1949	1951
McManus, Hugh Forrest, Jr., **GP**, 722 St. Mary's St., Raleigh 27605	Med. Coll. of S. C.	1938	1938	1941
McRee, J. Douglas, **P**, 3125 Glenwood Prof. Village, Raleigh 27608	U. of Tennessee	1946	1956	1957
Mackie, George Carlyle, **GP**, Box 72, Wake Forest 27587	Univ. of Penn.	1928	1928	1932
Madry, Herbert R., Jr., **GP**, 4215 Six Forks Rd., Raleigh 27609	Bowman Gray	1956	1956	1962
Manly, Isaac Vaughan, **S**, 1300 St. Mary's St., Raleigh 27605	Harvard	1946	1946	1955
Manly, James Hollowell, Jr., **S**, 1300 St. Mary's St., Raleigh 27605	Univ. of Penn.	1946	1946	1954
Martin, Sidney A., **GP**, Essex Circle, Raleigh 27608	Bowman Gray	1953	1953	1957
Martin, Thomas Adrian, **Oph**, 1300 Brookside Drive, Raleigh 27604	Univ. of Maryland	1931	1939	1941
Martin, William James, **GP**, 815 New Bern Ave., Raleigh 27601	Chicago Med. Sch.	1939	1950	1952
Massengill, George Kemp, **S**, Timberlake, Route 5, Raleigh 27604	Duke	1936	1965	1967
Medlin, Jasper Robert, Jr., **GP**, Garner 27529	Bowman Gray	1952	1952	1953
Meritt, Joseph Edgar, Jr., **I**, 615 St. Mary's St., Raleigh 27605	Univ. of Chicago	1942	1951	1952
Merwarth, Charles Richard, **I**, 608 Wade Ave., Raleigh 27605	Duke	1955	1955	1963
Moore, Barbara, **P**, 428 Latimer Rd., Raleigh 27609	Univ. of N. C.	1954	1954	1959
Moore, James L., **Or**, 1321 Oberlin Rd., Raleigh 27608	Jefferson	1944	1944	1950
Moseley, Robert Galloway, **Pd**, 3149 Glenwood Prof. Village, Raleigh 27608	Duke	1957	1957	1962
Neal, Joseph Walter, **S**, 239 Bryan Bldg., Raleigh 27605	Tulane Univ.	1932	1934	1935
Neal, Kemp Prather, (Life), Ret., **S**, Box 1231, Myrtle Beach, S. C. 29577	Harvard	1917	1920	1921
Norton, J. W. Roy, **PH**, State Bd. of Health, Raleigh 27602	Vanderbilt	1928	1928	1932
Ogburn, Leon N., **GP**, 416 St. Mary's St., Raleigh 27605	Temple Univ.	1941	1941	1954
Oliver, Jim Upton, **ObG**, 211 Bryan Bldg., Raleigh 27605	Jefferson	1947	1947	1953
Owen, John Fletcher, (Life), **P**, 835 W. Morgan St., Raleigh 27603	Jefferson	1920	1920	1927
Page, Ernest Benj., Jr., **I**, 608 Wade Ave., Raleigh 27605	Duke	1949	1953	1955
Paschal, George W., Jr., **S**, 1110 Wake Forest Rd., Raleigh 27604	Jefferson	1931	1931	1946
Pate, Dewey Harris, **Path**, Wake Mem. Hosp., Raleigh 27610	Univ. of N. C	1958	1966	1967
Patseavouras, Louie Lee, **Oph**, 1300 St. Mary's St., Raleigh 27605	Univ. of N. C.	1961	1961	1967
Pearson, John Kent, **GP**, Box 86, Apex 27502	Duke	1953	1953	1956
Pediaditakis, Nicholas P., **PN**, 3008 New Bern Ave., Raleigh 27610	U. Thessaloniki	1954	1961	1961
Perkins, Henry Thomas, Jr., **I**, 615 St. Mary's St., Raleigh 27605	Duke	1957	1957	1963
Pharr, Percy Paul, **ObG**, 500 St. Mary's St., Raleigh 27605	Med. Coll. of Va.	1963	1967	1967
Pierce, Edwin Lee, **I**, 1110 Wake Forest Rd., Raleigh 27604	Bowman Gray	1952	1952	1960
Pizer, Morton E., **Pd**, 3153 Essex Circle, Raleigh 27608	U. of Louisville	1947	1948	1953
Poole, Robert Franklin, Jr., **Pd**, Glenwood Prof. Vil., 3001 Essex Circle, Raleigh 27608	Duke	1947	1955	1956
Pritchett, Newton George, **I**, 800 St. Mary's St., Raleigh 27605	Dalhousie Univ.	1942	1953	1953
Procter, Ivan Marriott, (Life), Ret., **ObG**, 209 Hillcrest Rd., Raleigh 27605	Univ. of Penn.	1915	1915	1917
Procter, Wm. Ivan, **I**, 219 N. Boylan Ave., Raleigh 27603	Duke	1957	1957	1964

†Deceased

WAKE COUNTY SOCIETY[92] (Continued)

Name and Address	Medical School	Graduation	Year Licensed	Joined Society
Pugh, Vernon Watson, Jr., **Pd**, 1321 Oberlin Rd., Raleigh 27608	Jefferson	1953	1953	1957
Rath, Charles Kirby, **S**, Box 526, Apex 27502	Temple Univ.	1943	1962	1963
Reibel, Donald Baumann, **Or**, 600 Wade Ave., Raleigh 27605	Indiana Univ.	1957	1964	1964
Rhodes, James Kent, **S**, 307 Woodburn Rd., Raleigh 27605	Bowman Gray	1947	1948	1956
Rhodes, John Sloan, **U**, 700 W. Morgan St., Raleigh 27603	Harvard	1929	1929	1936
Robie, Wm. Adlai, **Pd**, 5437 Thayer Drive, Raleigh 27609	Geo. Wash. Univ.	1942	1964	1966
Rollins, Robert Leroy, Jr., **P**, Dorothea Dix Hosp., Raleigh 27602	Duke	1956	1956	1960
Rood, Mary Frances Munch, **P**, Dorothea Dix Hosp., Raleigh 27602	Univ. of N. C.	1955	1955	1959
Rose, A. Hewitt, Jr., **S**, 2009 Clark Ave., Raleigh 27605	McGill Univ.	1950	1950	1956
Rose, Ira Woodall, Jr., **S**, 202 Bryan Bldg., Raleigh 27605	Washington Univ.	1943	1946	1951
Royster, Chauncey Lake, **I**, 515 St. Mary's St., Raleigh 27605	Cornell Univ.	1935	1935	1941
Ruark, Robert James, **ObG**, 714 St. Mary's St., Raleigh 27605	Univ. of Penn.	1931	1931	1934
Saleeby, Richard George, **Pr**, 2115 Clark Ave., Raleigh 27605	Jefferson	1946	1947	1955
Sanders, Lee Hyman, **Pd**, 623 W. Jones St., Raleigh 27603	Temple Univ.	1942	1942	1946
Sarrett, David Lee, **ObG**, 1440 Dixie Trail, Raleigh 27607	Hahnemann	1959	1965	1965
Satterfield, Benton S., **ObG**, 3005 Glenwood Prof. Vil., Raleigh 27608	Duke	1962	1962	1965
Satterfield, G. Howard, Jr., **ObG**, 3005 Glenwood Prof. Vil., Raleigh 27608	Duke	1957	1957	1963
Schurter, Lonis Leon, **PMR**, Div. Voc. Rehab. Dept. Public Inst., Raleigh 27602	U. of Oklahoma	1946	1965	1966
Scurletis, Theodore Dennis, **Pd**, 517 Darmouth Rd., Raleigh 27609	U. of Pittsburgh	1951	1961	1961
Sedwitz, Joseph Lee, **S**, Box 308, Zebulon 27597	Univ. of Va.	1951	1961	1961
Senter, Wm. Jeffress, **I**, 702 W. Jones St., Raleigh 27603	Univ. of Maryland	1942	1942	1949
Shearin, William Arthur, **Oph**, 504 Prof. Bldg., Raleigh 27601	Duke	1962	1962	1967
Sikes, Walter Allen, **P**, 600 Wade Ave., Raleigh 27605	Med. Coll. of Ga.	1946	1953	1956
Simpson, Paul Ervin, **G**, 3005 Glenwood Prof. Vil., Raleigh 27608	Duke	1940	1945	1947
Sinclair, L. Gordon, **S**, 704 W. Jones St., Raleigh 27603	Univ. of Penn.	1933	1933	1939
Smith, Wm. Alexander, **PH**, 2310 White Oak Rd., Raleigh 27608	Univ. of Penn.	1916	1916	1949
Spain, Robert Spruill, **I**, 214 Bryan Bldg., Raleigh 27605	Washington Univ.	1946	1946	1955
Sparrow, Nathaniel Louis, **Otol**, 1300 St. Mary's St., Raleigh 27605	Univ. of N. C.	1957	1957	1965
Sprunt, Wm. Hutchinson, III, **R**, 2320 Ridge Rd., Raleigh 27609	Harvard	1945	1948	1953
Stallings, Tolbert Lacy, **S**, 704 W. Jones St., Raleigh 27603	Duke	1954	1954	1959
Stiles, Eddie P., **GP**, Box 366, Apex 27502	Univ. of N. C.	1963	1963	1966
Stratas, Nicholas Emanuel, **P**, Box 9494, Raleigh 27603	Univ. of Toronto	1957	1960	1963
Styron, Charles Woodrow, **I**, 615 St. Mary's St., Raleigh 27605	Duke	1938	1946	1946
Summerlin, Arthur Rogers, **ObG**, 500 St. Mary's St., Raleigh 27605	Univ. of Va.	1948	1948	1957
Sweeney, C. Leslie, Jr., **GP**, 4208 Six Forks Rd., Raleigh 27609	Duke	1957	1957	1962
Thomas, Ben David, **GP**, Box 247, Zebulon 27597	Med. Coll. of S. C.	1944	1946	1947
Thompson, Benj. Everett, Jr., **GP**, Box 246, Cary 27511	Univ. of N. C.	1958	1958	1961
Thompson, Daniel Fredric, **P**, 800 St. Mary's St., Raleigh 27605	Univ. of Kansas	1957	1958	1963
Thompson, Hugh Alexander, (Life), Ret., **Or**, 1514 Jarvis St., Raleigh 27608	Univ. of Penn.	1914	1914	1917
Thompson, W. Nelson, **Ins**, Durham Life Ins. Co., Box 1801, Raleigh 27602	Boston Univ.	1939	1940	1940
Thornhil, Edwin Hale, **ALR**, 720 W. Jones St., Raleigh 27603	Duke	1938	1941	1942
Thornhill, George Tudor, **OALR**, 720 W. Jones St., Raleigh 27603	Duke	1941	1949	1950
Tucker, George Franklin, **GP**, P. O. Box 246, Zebulon 27597	Med. Coll. of Va.	1952	1952	1953
Umphlet, Thomas Leonard, **I**, 119 N. Boylan Ave., Raleigh 27603	Univ. of Penn.	1934	1934	1939
Valone, James Austin, **PI**, 221 Bryan Bldg., Raleigh 27605	St. Univ. of N. Y.	1936	1947	1954
Walker, Preston Almand, **P**, Dorothea Dix Hosp., Raleigh 27602	Med. Coll. of S. C.	1959	1960	1967
Wall, Roger Irving, **OALR**, 334 Prof. Bldg., Raleigh 27601	Tulane Univ.	1934	1934	1937
Ward, Wallace Clyde, **GP**, 235 Bryan Bldg., Raleigh 27605	U. of Louisville	1931	1931	1934
Ward, Wm. Titus, (Life), **GP**, 304 Prof. Bldg., Raleigh 27601	Univ. of Maryland	1925	1925	1927
Weathers, Rupert Ryan, (Life), **GP**, Box 187, Knightdale 27545	Med. Coll. of Va.	1926	1926	1928
Webb, Alexander, Jr., **S**, 515 St. Mary's St., Raleigh 27605	Harvard	1937	1940	1941
West, Louis Nelson, (Life), Ret., **NS**, Box 1525, Raleigh 27602	Jefferson	1912	1912	1915
Wheliss, John Angus, **Oph**, 1300 St. Mary's St., Raleigh 27605	Columbia Univ.	1952	1954	1957
Whitaker, Donald Nash, **GP**, 2016 Cameron St., Raleigh 27605	Temple Univ.	1940	1940	1946

†Deceased

Name and Address	Medical School	Graduation	Year Licensed	Joined Society
WAKE COUNTY SOCIETY[92] (Continued)				
Wilkerson, Annie Louise, **ObG**, 100 S. Boylan Ave., Raleigh 27603	Med. Coll. of Va.	1938	1938	1939
Wilkerson, Chas. Baynes, Jr., **I**, 100 S. Boylan Ave., Raleigh 27603	Med. Coll. of Va.	1944	1944	1945
Wilkerson, Louis Reams, **ObG**, 100 S. Boylan Ave., Raleigh 27603	Med. Coll. of Va.	1952	1952	1956
Wilkinson, Charles Tolbert, (Life), **GP**, 209 Wilkinson Bldg., Wake Forest 27587	Tulane Univ.	1922	1922	1924
Wilkinson, James Spencer, **D**, 619 Prof. Bldg., Raleigh 27601	Univ. of Penn.	1938	1938	1940
Willett, Robert W., **I**, Box 12227, Raleigh 27605	Duke	1948	1953	1955
Williams, Charles Frederick, Ret., **Pd**, Box 6002, Raleigh 27608	Jefferson	1934	1934	1937
Williams, Robert, **R**, 1110 Wake Forest Rd., Raleigh 27604	Univ. of Penn.	1935	1935	1946
Wilson, Margaret, **S**, 510 Prof. Bldg., Raleigh 27601	Duke	1943	1947	1952
Wilson, Thomas Barnette, **Path**, Rex Hosp., Raleigh 27603	N. Y. Med. Coll.	1936	1946	1946
Wilson, Walter Howard, **I**, 403 Prof. Bldg., Raleigh 27601	Jefferson	1937	1937	1946
Wilson, Wm. Lenoir, **PH**, 114 Byron Place, Raleigh 27609	Baylor Univ.	1926	1959	1960
Winslow, Francis Edward, Jr., **Pd**, 3001 Essex Circle, Raleigh 27608	Duke	1953	1953	1961
Withers, Wm. Alphonso, **I**, 16 N. Dawson St., Raleigh 27601	Rush Med. Coll.	1937	1937	1946
Wolff, Alcuin Donald, **R.**, 227 Bryan Bldg., Raleigh 27605	Univ. of N. C.	1954	1954	1956
Wooten, Eleanor Jane H., **Pd**, Box 949, Raleigh 27602	Duke	1942	1944	1946
Worth, Thomas Clarkson, **R**, Rex Hospital, Raleigh 27603	Harvard	1936	1936	1949
Wright, Isaac Clark, **I**, 119 N. Boylan Ave., Raleigh 27603	Univ. of Maryland	1944	1945	1950
Wright, James Rhodes, **OALR**, 528 Wade Ave., Raleigh 27605	Univ. of Maryland	1940	1940	1940
Wright, John Everett, **GP**, P. O. Box 348, Fuquay-Varina 27526	Jefferson	1937	1937	1938
Young, David Alexander, **P**, 714 St. Mary's St., Raleigh 27605	Harvard	1931	1931	1946

WARREN COUNTY SOCIETY[93]

OFFICERS—**President:** H. H. Foster, (Biog. below), Norlina
Secretary: Thomas Holt, (Biog. below), Warrenton

Bunch, Charles, **S**, Warren Gen. Hosp., Warrenton 27589	Med. Coll. of S. C.	1931	1931	1935
Foster, Howitt Hodge, (Life), **GP**, Box 365, Norlina 27563	Jefferson	1919	1919	1923
Harrison, Lloyd H., **GP**, N. C. Baptist Hosp., Winston-Salem 27103	Bowman Gray	1962	1963	1966
Holt, Thomas, **OALR**, 110 Fairview St., Warrenton 27589	Med. Coll. of Va.	1938	1938	1948
Hunter, Frank Patterson, (Life), **GP**, Box 647, Warrenton 27589	Univ. of Va.	1925	1925	1927

WASHINGTON—SEE BEAUFORT-HYDE-MARTIN-WASHINGTON-TYRRELL

WATAUGA COUNTY SOCIETY[95]

OFFICERS—**President:** Lynn D. George, (Biog. below), Blowing Rock
Secretary: Lawrence A. Heavrin, (Biog. below), Blowing Rock

Burton, Henry Blakely, Box 136, Boone 28605	Med. Coll. of S. C.	1943	1967	1967
Davant, Charles, Jr., **GP**, Blowing Rock Hosp., Blowing Rock 28605	Med. Coll. of S. C.	1945	1948	1948
Furman, Lowell Benjamin, **S**, State Farm Rd., Boone 28607	U. of Tennessee	1955	1963	1963
George, Lynn Darcy, **GP**, Blowing Rock Med. Clin., Blowing Rock 28605	Geo. Wash. Univ.	1956	1963	1964
Hagaman, John Bartlett, Jr., **GP**, 300 E. King St., Boone 28607	U. of Tennessee	1947	1948	1949
Hagaman, Len Doughton, **GP**, 233 E. King St., Boone 28607	Univ. of Penn.	1936	1936	1938
Heavrin, Lawrence A., **GP**, Blowing Rock Med. Clin., Blowing Rock 28605	Med. Coll. of S. C.	1960	1964	1964
Michal, Mary B. H., **PH**, Drawer 233, Boone 28607	Yale Univ.	1928	1938	1939
Smith, Wm. Mitchell, **GP**, 200 Appalachian St., Boone 28607	Univ. of Mich.	1950	1951	1951
Vincent, Charles Pease, Jr., **R**, Fairway Drive, Boone 28605	Med. Coll. of S. C.	1961	1967	1967
Wiley, Andrew Thompson, **S**, Keystone Drive, Rt. 3, Boone 28607	Univ. of Penn.	1947	1966	1966
Wilson, Hadley McDee, **GP**, 711 E. King St., Boone 28607	U. of Louisville	1952	1952	1953

†Deceased

WAYNE COUNTY SOCIETY[96]

OFFICERS—**President:** James M. Lancaster, Sr., (Biog. below), Goldsboro
Secretary: Talbot F. Parker, Jr., (Biog. below), Goldsboro

Name and Address	Medical School	Graduation	Year Licensed	Joined Society
Bennett, Paul Clifford, Jr., **GP**, 805 Simmons St., Goldsboro 27530	Duke	1955	1955	1959
Benton, George Ruffin, Jr., **S**, 816 E. Ash St., Goldsboro 27530	Univ. of Penn.	1934	1935	1938
Berkeley, Scott Bruce, Jr., **S**, 712 Simmons St., Goldsboro 27530	Univ. of Maryland	1953	1953	1960
Best, Deleon Edward, (Life), **GP**, 139 W. Walnut St., Goldsboro 27530	Univ. of Maryland	1924	1924	1926
Bizzell, James W., **Oph**, 314 Borden Bldg., Goldsboro 27530	Univ. of Maryland	1943	1943	1947
Bizzell, Marcus Edward (Life), **OALR**, Wachovia Bank Bldg., Goldsboro 27530	Tulane Univ.	1923	1923	1925
Bland, Ralph Wingate, **S**, 403 N. Herman, Goldsboro 27530	Bowman Gray	1952	1952	1960
Boyette, Ben Robert, Jr., **ObG**, 1008 E. Ash St., Goldsboro 27530	Bowman Gray	1951	1951	1956
Chesson, Arthur Saunders, Jr., **Pd**, 2205 E. Ash St., Goldsboro 27530	Bowman Gray	1954	1954	1956
Clark, Milton Stephen, **GP**, 401 Wachovia Bank Bldg., Goldsboro 27530	Emory Univ.	1937	1937	1939
Compton, John Wallace, **R**, 500 N. Herman St., Goldsboro 27530	Med. Coll. of Va.	1945	1952	1953
Crawford, William Jennings (Life), **GP**, 1500 E. Ash St., Godsboro 27530	Med. Coll. of Va.	1922	1922	1923
Crumpler, Warren Harding, **GP**, Box 548, Mount Olive 28365	Bowman Gray	1943	1943	1947
Dale, Grover Cleveland, (Life), **GP**, Wachovia Bank Bldg., Goldsboro 27530	Univ. of Penn.	1925	1925	1927
Davis, Donald Fales, **P**, 403 W. Oak St., Goldsboro 27530	Bowman Gray	1955	1955	1964
Drummond, Jack Newton, **GP**, Grantham Med. Clin., Goldsboro 27530	Bowman Gray	1957	1957	1962
Etherington, John Lawrence, **OALR**, 915 E. Mulberry St., Goldsboro 27530	Queens Univ.	1936	1946	1947
Fowler, Evan Charles, **P**, Cherry Hosp., Goldsboro 27530	St. Louis Univ.	1937	1960	1961
Griffin, Ashton Thomas, III, **GP**, 810 E. Ash St., Goldsboro 27530	Duke	1958	1958	1963
Hammer, Carl W., **PH**, Box 1537, Goldsboro 27530	Wayne St. Univ.	1935	1963	1964
Howard, Corbett Etheridge, (Life), **R**, 500 N. Herman St., Goldsboro 27530	Univ. of Penn.	1925	1925	1927
Johnson, Cecil Lawrence, **I**, 407 N. Herman St., Goldsboro 27530	Univ. of N. C.	1955	1955	1960
Kokiko, George Victor, **Path**, 511 E. Ash St., Goldsboro 27530	Bowman Gray	1956	1956	1961
Kornegay, Hervy Basil, Jr., **GP**, 515 W. Main St., Mount Olive 28365	Bowman Gray	1957	1957	1957
Kyles, Bruce, **P**, Cherry Hosp., Goldsboro 27530	Univ. of Toronto	1926	1948	1949
Lancaster, James Monroe, **Sr.**, U, 709 Simmons St., Goldsboro 27530	Bowman Gray	1951	1951	1963
Lownes, Milton Markley, Jr., **GP**, 130 N. Center St., Mount Olive 28365	U. of Louisville	1947	1951	1952
McDonald, Cornelius Trawick, **S**, 713 Simmons St., Goldsboro 27530	Med. Coll. of Ga.	1953	1958	1959
McLeod, John Calvin, Jr., **I**, P. O. Box 864, Charlotte Amalie, St. Thomas U. S., V. I. 00801	Tulane Univ.	1941	1948	1949
McPheeters, Samuel Brown, (Life), Ret., **PH**, 307 Linwood Ave., Goldsboro 27530	Washington Univ.	1906	1933	1934
Maher, James Arthur, **Path**, 511 E. Ash St., Goldsboro 27530	Univ. of Mich.	1952	1958	1958
Mangum, Vernon Pressley, **H Ad**, O'Berry Center, Goldsboro 27530	Duke	1956	1956	1963
Miller, Walton H., Jr., **S**, 204 N. Herman St., Goldsboro 27530	U. of Cincinnati	1941	1940	1948
Morris, James Francis, **Pd**, Box 1153, Goldsboro 27530	U. of Louisville	1952	1952	1957
Nation, Roy Glen, **GP**, 2702 E. Ash St., Goldsboro 27530	La. State Univ.	1960	1965	1967
Parker, Talbot Fort, Jr., **ObG**, 401 N. Herman St., Goldsboro 27530	Jefferson	1951	1951	1957
Pate, Wm. Henry, **GP**, Box 128, Pikeville 27863	Med. Coll. of Va.	1948	1949	1950
Powell, E. Charles, **ObG**, Box 1478, Goldsboro 27530	Univ. of Penn.	1935	1935	1937
Rand, Cecil Holmes, (Life), **GP**, Box 218, Fremont 27830	Univ. of Penn.	1926	1926	1928
Sanford, Virginia Oates, **Pd**, O'Berry Center, Goldsboro 27530	Duke	1956	1956	1963
Sasser, Patrick Henry, **GP**, 208 W. Ash St., Goldsboro 27530	Bowman Gray	1955	1955	1959
Shackelford, Robert H., **GP**, 115 W. Main St., Mount Olive 28365	Bowman Gray	1947	1948	1950
Smith, Amaziah Parker, **GP**, RFD 4, Goldsboro 27530	Johns Hopkins	1945	1948	1952
Stone, John S., **GP**, O'Berry Center, Goldsboro 27530	Jefferson	1942	1942	1963
Strosnider, Chas. Franklin, (Life), **I**, 111 E. Chestnut St., Goldsboro 27530	Univ. of Maryland	1909	1910	1913
Thompson, Winfield Lynn, **S**, 809 Simmons St., Goldsboro 27530	Univ. of Maryland	1938	1938	1946
Trachtenberg, Wm., **GP**, 714 Simmons St., Goldsboro 27530	Duke	1939	1946	1947
Tyndall, Hubert Durwood, **GP**, 208 N. Herman St., Goldsboro 27530	Univ. of N. C.	1954	1954	1956

†Deceased

Name and Address	Medical School	Graduation	Year Licensed	Joined Society

WAYNE COUNTY SOCIETY[96] (Continued)

Vitols, Edith T., **I**, Box 31, Cherry Hosp., Goldsboro 27530	Duke	1955	1955	1956
Vitols, Mintauts Mickey, **P**, Box 31, Cherry Hosp., Goldsboro 27530	Univ. of N. C.	1956	1956	1957
Weyher, John Edwin, Jr., **U**, 709 Simmons St., Goldsboro 27530	Jefferson	1948	1948	1954
Wilkins, Kenneth Worth, **ObG**, 207 Lee St., Goldsboro 27530	Univ. of Maryland	1944	1945	1948
Wolfe, Harold Eugene, **D**, Box 1399, 1100 E. Ash St., Goldsboro 27530	Med. Coll. of Va.	1943	1946	1946
Zealy, A. H., **GP**, 206 N. Herman St., Goldsboro 27530	Harvard	1930	1932	1934

WILKES COUNTY SOCIETY[97]

OFFICERS—**President:**
Secretary: J. A. Dawson, (Biog. below), N. Wilkesboro

Bennett, John Northwood, **R**, Route 1, Moravian Falls 28654	McGill Univ.	1947	1951	1953
Bond, John Lawrence, Jr., **S**, Box 1128, N. Wilkesboro 28659	U. of Tennessee	1954	1960	1960
Bryan, Thomas Rhudy, Jr., **GP**, Med. Arts Bldg., N. Wilkesboro 28659	Bowman Gray	1954	1954	1956
Bundy, William Lumsden, **I**, Box 786, Doctors Bldg., N. Wilkesboro 28659	Vanderbilt	1936	1936	1940
Dawson, Jack Alexander, **GP**, Med. Arts Bldg., N. Wilkesboro 28659	Bowman Gray	1961	1961	1963
Hawkins, Hal Burgess, **GP**, 505 E. Main St., Wilkesboro 28697	Western Res. Univ.	1953	1953	1955
Hayes, William Clayton, **GP**, Box 191, Wilkesboro 28697	Bowman Gray	1947	1948	1950
Hubbard, Frederick Cecil, (Life), **S**, Box 30, N. Wilkesboro 28659	Jefferson	1918	1919	1924
Landon, Henry Clayton, III, **GP**, 821 B. St., N. Wilkesboro 28659	Univ. of Va.	1947	1949	1950
Lewis, Robert Edward, **S**, Box 876, N. Wilkesboro 28659	Jefferson	1944	1944	1946
McNiel, Thomas Lee, **GP**, 408 8th St., N. Wilkesboro 28659	Bowman Gray	1947	1948	1955
Mills, James Cobb, **GP**, 316 C. St., N. Wilkesboro 28659	Tulane Univ.	1942	1946	1946
Newton, William King, **Oph**, Box 1307, N. Wilkesboro 28659	Med. Coll. of Va.	1931	1932	1933
Paisley, John Walter, Jr., **GP**, P. O. Box 985, N. Wilkesboro 28659	Meharry	1942	1943	1966
Sink, Charles Shelton, (Life), **GP**, Box 607, N. Wilkesboro 28659	N. C. Med. Coll.	1912	1912	1913
Smith, Harold Benj., **GP**, Box 308, N. Wilkesboro 28659	Med. Coll. of S. C.	1929	1929	1930
Tucker, Wm. Arnold, **OALR**, Doctors Bldg., N. Wilkesboro 28659	Univ. of Penn.	1925	1925	1927
Whicker, Charles Finch, **ObG**, Med. Arts Bldg., N. Wilkesboro 28659	Temple Univ.	1951	1958	1959

WILSON COUNTY SOCIETY[98]

OFFICERS—**President:** Huitt E. Mattox, (Biog. below), Wilson
Secretary: Dewey R. Tickle, (Biog. below), Wilson

Beddingfield, Edgar T., **GP**, Com. Clinic, Stantonsburg 27883	Harvard	1948	1948	1951
Bell, G. Erick, Jr., **Or**, Wilson Clinic, Wilson 27893	Harvard	1948	1948	1957
Bullard, Hoke Vogler, Jr., **I**, Wilson Clinic, Wilson 27893	Harvard	1951	1951	1958
Campbell, Joseph Lester, **PH**, Wilson 27893	Univ. of Penn.	1935	1955	1956
Clark, Badie Travis, **S**, Carolina Gen. Clinic, Box 1, Wilson 27893	Med. Coll. of Ga.	1930	1934	1935
Clark, Lee Andrew, Jr., **Oph**, Wilson Clinic, Wilson 27893	Univ. of N. C.	1956	1956	1963
Cowan, Joseph Franklin, **GP**, 1115 E. Nash St., Wilson 27893	Howard Univ.	1926	1927	1966
Cubberley, Charles Lamb, Jr., **GP**, Box 85, Wilson 27893	Jefferson	1940	1947	1947
Easom, Herman Franklin, (Life), **Pul**, Eastern N. C. Sanatorium, Wilson 27893	Washington Univ.	1927	1927	1929
Fleming, Samuel Wallace, **GP**, Box 503, Elm City 27822	Kansas City Univ.	1942	1950	1954
Glover, James Bunyan, **ObG**, 629 Trinity Drive, Wilson 27893	Univ. of N. C.	1957	1957	1966
Goodwin, Cleon Walton, **S**, 208 N. Douglas St., Wilson 27893	Univ. of Penn.	1934	1934	1940
Graham, Gloria, **D**, W. Nash St., Wilson 27893	Bowman Gray	1961	1961	1967
Griffin, Thomas Lafayette, **U**, Carolina Gen. Clinic, Wilson 27893	Med. Coll. of Ga.	1959	1965	1965
Grine, William Bark, **U**, 1113 Ensworth Rd., Wilson 27893	Univ. of Va.	1960	1964	1966
Grode, Harvey E., **I**, Wilson Clinic, Wilson 27893	Duke	1960	1960	1967
Haberyan, Henry Dailey, **Path**, Wilson Mem. Hosp., Wilson 27893	La. State Univ.	1952	1964	1965
Herring, Theodore Tilghman, **S**, Wilson Clinic, Box 1639, Wilson 27893	Johns Hopkins	1938	1938	1941
Hester, J. M., **I**, Eastern N. C. Sanatorium, Wilson 27893	Bowman Gray	1944	1947	1967
Hunter, William Cooper, **GP**, Box 1848, Wilson 27893	Univ. of Penn.	1928	1928	1931

†Deceased

Name and Address	Medical School	Graduation	Year Licensed	Joined Society
WILSON COUNTY SOCIETY[98] (Continued)				
Jennette, Albert Tyson, **Or**, Carolina Gen. Clinic, Wilson 27893	Univ. of N. C.	1959	1959	1965
Kirkland, John Alvin, **ObG**, Wilson Clinic, Wilson 27893	Harvard	1952	1952	1960
Lawson, Julius Rutledge, **Pd**, Children's Med. Ctr., Greenville, S. C. 29609	Med. Coll. of S. C.	1960	1963	1964
Lund, John Jefferson, **I**, Carolina Gen. Clinic, Wilson 27893	Univ. of Va.	1957	1964	1965
McCain, John Lewis, **I**, Wilson Clinic, Wilson 27893	Univ. of Va.	1952	1956	1957
Mattox, Huitt Everett, **ObG**, Carolina General Clinic, Wilson 27893	Duke	1954	1954	1961
Maynard, Eugene V., **GP**, Box 155, Elm City 27822	Jefferson	1950	1950	1952
Meadows, Joseph Herman, **OALR**, 201 National Bank Bldg., Wilson 27893	Med. Coll. of Va.	1934	1934	1947
Mitchell, George Wm. (Life), **GP**, First National Bank Bldg., Wilson 27893	Med. Coll. of Va.	1934	1934	1947
Neeland, Eugene Crawford, **GP**, 606 Fairview Ave., Wilson 27893	Med. Coll. of Ala.	1954	1954	1955
Newell, Josephine Evelyn, **GP**, Box 68, Bailey 27807	Univ. of Maryland	1949	1949	1951
Nielson, I. C., **S**, Carolina Gen. Clinic, Wilson 27893	U. of Rochester	1957	1966	1967
Noblin, Frances E., **T**, Eastern N. C. Sanatorium, Wilson 27893	Med. Coll. of Va.	1936	1950	1951
†Parker, Charles Council, **S**, Carolina Gen. Clinic, Wilson 27893	Med. Coll. of Va.	1948	1957	1958
Peter, Ladislaw, **P**, Box 1774, Wilson 27893	U. of Debrecen	1934	1958	1959
Pittman, Malory Alfred, Sr., (Life), **S**, Wilson Clinic, Wilson 27893	Jefferson	1921	1924	1927
Pittman, M. A., Jr., **S**, Wilson Clinic, Wilson 27893	Univ. of N. C.	1961	1961	1967
Pope, Robert Clyde, **Pd**, Wilson Clinic, Wilson 27893	Bowman Gary	1945	1945	1951
Putney, Robert Hubbard, Jr., **GP**, Box 525, Elm City 27822	Med. Coll. of Va.	1943	1943	1946
Rasberry, Edwin Albert, Jr., **I**, Wilson Clinic, Wilson 27893	Univ. of Penn.	1941	1941	1948
Rhodes, Cecil David, Jr., **I**, Carolina Gen. Clinic, Wilson 27893	Bowman Gray	1956	1956	1964
Richards, Robert Day, **GP**, Route 2, Wilson 27893	Med. Coll. of Va.	1954	1957	1959
Ryburn, Samuel Benj., **Pd**, Wilson Clinic, Wilson 27893	Med. Coll. of Va.	1954	1957	1958
Simons, Claude Ernest, **GP**, Carolina Gen. Clinic, Wilson 27893	Med. Coll. of Va.	1930	1930	1935
Smith, Anderson Jones, (Life), **GP**, P. O. Box 43, Black Creek 27813	Univ. of Penn.	1921	1921	1923
Spencer, Wm. Gear, Jr., **ObG**, Wilson Clinic, Wilson 27893	Med. Coll. of Va.	1916	1916	1917
Strickland, Ernest Lee, (Life), Ret., **GP**, 612 Raleigh Rd., Wilson 27893	Med. Coll. of Va.	1916	1916	1917
Sullivan, Frank Noble, **GP**, 603 E. Nash St., Wilson 27893	Howard Univ.	1953	1956	1966
Temple, Joel Richard, **I**, 308 N. Bynum St., Wilson 27893	Jefferson	1960	1963	1967
Thorne, Edward Young Cox, **Pd**, Carolina Gen. Hosp., Wilson 27893	Geo. Wash. Univ.	1953	1956	1957
Tickle, Dewey Reid, **R**, Wilson Mem. Hosp., Wilson 27893	Duke	1954	1954	1963
Tomlinson, Robert Lee, Jr., **ObG**, 1700 Tarboro St., Ext., Wilson 27893	Univ. of N. C.	1954	1954	1959
Youngs, Franklin Jay, **R**, Wilson Mem. Hosp., Wilson 27893	Emory Univ.	1948	1952	1955
Youngblood, Robert Watkins, **S**, 1719 Woodside Drive, Wilson 27893	Johns Hopkins	1955	1963	1964
Youngs, Franklin Jay, **R**, Wilson Mem. Hosp., Wilson 27893	Syracuse	1945	1959	1960

†Deceased

Been sued for a king's ransom lately?

(Save this ad. You may need it tomorrow if you don't today.)

The St. Paul "Top Brass" Policy is for people like you who, by profession, are vulnerable to heavy liability judgments. Not every insurance company offers this kind of policy; few cover so broadly.

Now our brochure about this policy is printed on what appears to be solid mahogany. The thought of wasting one of these brochures makes our thrifty souls twitch. (The same thrift which has kept us so solvent these 114 years.) So only if you feel you really need our "Top Brass" brochure . . . write for one.

(*How efficient are you?* Unload your entire bundle of insurance detail on one pair of knowledgeable shoulders: a St. Paul agent or broker. Write or call.)

For further information, or the name of your nearest St. Paul agent, please contact The St. Paul office at:

CHARLOTTE
1228 East Morehead St., 28204
P. O. Box 4487
Phone: 375-9894

RALEIGH
1620 Hillsboro Street, 27605
P. O. Drawer 12225
Phone: 828-9075

THE ST. PAUL
INSURANCE COMPANIES

Serving you around the world . . . around the clock

St. Paul Fire and Marine Insurance Company
St. Paul Mercury Insurance Company
Western Life Insurance Company
St. Paul, Minnesota 55102

North Carolina Doctors Who Have Died During The Last Year

Rayford Kennedy Adams ..... Concord
Lacy Allen Andrew, Jr. .....Winston-Salem
Charles Hall Ashford .....New Bern
Francis Marion Aycock .....Princeton
Jesse Lee Bailey ..... Raleigh
Edward Bruce Beasley, Sr. ..... Fountain
John Cleveland Bell .....Maysville
Alfred Rives Berkeley, Jr. .....Charlotte
Williamson Z. Bradford, Sr..... Charlotte
William Allan Brewton ..... Enka
Lemuel Redmond Broome, Sr. .....Fremont
Ethel May Brownsberger ..... Biltmore
William Carey Byrd .....Morganton
Earl Lewis Clay ..... Oxford
Roy Leicester Cochcroft .....Bessemer City
Robert Ervin Coker, Jr. ..... Chapel Hill
Daniel LeRoy Crandell .....Winston-Salem
Donald LaMonte Creed ..... Gastonia
Hubert Henry Creft ..... Monroe
Lawrence O. Crumpler ..... Clinton
Richard Boyd Davis ..... Greensboro
James Ford Donnelly ..... Raleigh
Eugene Albert Edwards .....Tyron
Luke B. Eller .....Liberty
Fred T. Foard, Jr. .....Raleigh

Blood Pressure Instruments

never before at such low prices

ANNEROID
Hook-on cuff $22.00
Velcro cuff $23.00

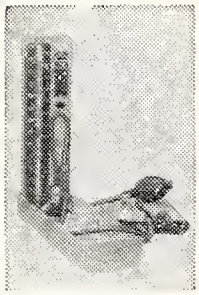

MERCURIAL
Hook-on cuff $24.00
Velcro cuff $25.00

also repair parts for your present instruments

-:-

MICROSCOPES AT VERY LOW PRICES
EKG. machines—Portable/office type only $650.00

-:-

Surgical scissors, forceps, etc. at low prices

Please write or phone

SCIENCE SERVICE
Sanford, N. C.

P. O. BOX 967 **TEL. (919) 775-5923**

Alexander Fletcher Fortune .....Greensboro
John Homer Hamilton ..... Raleigh
Herbert deMontfort Haslam ..... Hertford
Samuel Westbrook Hatchell..... Morehead City
William Thomas Head .....Campobello, S. C.
George Allwarden Hennies ..... Lake Junaluska
William Daniel Hickerson ..... Asheville
Samuel Walker Hurdle .....Winston-Salem
James Dewitt Jackson .....Mt. Airy
George W. Johnson .....Wilmington
Harry Lester Johnson ..... Elkin
William McConnell Jones ..... Gastonia
John Alfred Jordan, Jr. ..... Fayetteville
Edward King ..... Asheville
Laird Franklin Kroh ..... Charlotte
Frank William Hicks Logan ..... Rutherfordton
Julian L. Lokey .....Raleigh
Charles Emmett Lyday ..... Gastonia
J. Kingsley MacDonald ..... Charlotte
Malcolm John MacDonald ..... Hickory
James M. Marshall ..... Shallotte
John Floyd Martin ..... Dunn
George Augustus Mears ..... Oteen
Robert Witherspoon McKay .....Charlotte
William L. McLean ..... Durham
Harry S. McGaughey, Jr. ..... Chapel Hill
Henry Blanchard Moore ..... Graham
Zebulon Vance Moseley ..... Kinston
Neil Graham Nicholson ..... Rockingham
Douglas Heath Nisbet ..... Kinston
William Watson Painter ..... Mooresville
Charles Council Parker ..... Wilson
Harold Artemus Peck ..... Pinehurst
Victor Hugo Prusa ..... Fayetteville
Theodore Sidney Raiford ..... Asheville
James Parks Rousseau .....Winston-Salem
Ritz Clyde Ray .....Jefferson
Julius Sader ..... Brevard
James Buren Sidbury .....Wilmington
J. Alexander Smith ..... Lexington
Claude Babington Squires ..... Charlotte
Thomas Stringfield .....Waynesville
William Amick Strowd .....Durham
Willis Edmund Sullivan ..... Jacksonville
Ralph Gordon Templeton ..... Lenoir
Edward B. Thompson ..... Asheville
Junius Richardson Vann ..... Spring Hope
Thomas Preston White .....Charlotte
Walter Fuller Whitt, Jr. ..... Monroe
James Benbow Whittington .....Winston-Salem
Jesse Womble Willcox ..... Carthage
Harry Clay Willis ..... Wilson
William Henry Willis ..... New Bern
Creighton Wrenn ..... Mooresville
William DeKalb Wylie .....Winston-Salem
John E. Zeliff .....Raleigh